OUR FLAG SINCE 1892 · WHY CHANGE IT?

The Daily Colonist.

Vancouver Island's Leading Newspaper Since 1858

Colder
(Details on Page 2)
* * *
Telephone
383-4111
Want Ads
386-2121

NO. 253–106th YEAR · VICTORIA, BRITISH COLUMBIA, THURSDAY, OCTOBER 8, 1964 · *** · 10 CENTS DAILY 14 CENTS SUNDAY · 44 PAGES

Tory Demands Favreau Resign

Banks Haunts Liberals

OTTAWA (CP)—A Conservative member of Parliament called for the resignation of Justice Minister Favreau Wednesday, charging that Canadian justice had been dragged into the mire in connection with the disappearance of Hal Banks.

Erik Nielsen (PC — Yukon) said members of his party believed that Mr. Favreau was no longer fit to hold his office.

Mr. Nielsen moved an amendment to the justice department estimates that the minister's salary be reduced by $16,999, in effect reducing it to $1.

EMERGENCY DEBATE

Mr. Favreau brought his estimates before the House Wednesday so the Banks case could be discussed. Opposition Leader Diefenbaker sought Monday to have an emergency debate on the disappearance of the former Canadian head of the Seafarers' International Union.

CHARLOTTETOWN (CP)—Radio correspondent Ed Murphy, who covers House of Commons proceedings in Ottawa for CKNW, New Westminster, says he is going to broadcast a taped interview with Harold Banks, former Canadian chief of the Seafarers International Union, now in New York, about Nov. 20.

Banks, convicted of conspiracy in connection with a beating, was released on a $25,000 bond in Montreal pending his appeal. He went to the United States, and cannot be extradited to Canada on a conspiracy offence.

'SAD SORRY MESS'

Mr. Nielsen termed it a "sad sorry mess." Banks was allowed to get out of the country by the government's "fumbling and bumbling, intentional or otherwise."

He said there are reports of tapes and films being in existence which might mean that some Liberal backbenchers would want Banks out of the way.

David Orlikow (NDP—Winnipeg North) said "vicious rumors" are circulating in labor and newspaper circles across Canada that former members of the Louis St. Laurent cabinet and present Liberal backbenchers from Montreal have "close connections" with Banks and the SIU.

There were other rumors about SIU contributions to Liberal election campaign funds. A

Continued on Page 2

Yank Rookie Faces Cards

ST. LOUIS—Right-handed rookie Mel Stottlemyre (9-3) today hopes to do what veteran Whitey Ford couldn't Wednesday—stop the hard-hitting St. Louis Cardinals in the second game of the world series of baseball. He faces Bob Gibson (19-12), a Cardinal righthander. (See stories and pictures, Page 8).

—CP.

The Queen, declining a royal giant step to yacht, chats at dockside while seamen put things right.

* * *

Elizabeth Laughs At Near Accident

CHARLOTTETOWN (CP)—The Queen's departure from Prince Edward Island was marked by a near-accident at the gangway of the royal yacht Britannia on Wednesday night.

As the Queen stepped from her car to go aboard and while she said goodbye to local dignitaries, the shore end of the gangplank slipped on the platform on which it rested. The platform was shifted out of position, and a gang of seamen shoved it back in place.

Officials on the dock said the near-mishap apparently was caused by wind and tide rolling the Britannia away from the pier. Some of the yacht's mooring lines had been cast off in preparation for sailing.

When the Queen first arrived at the gangway, she looked up at its steep incline. With a laugh she said, "I'm not going up there." The ship had risen in the tide while she attended a state dinner and ball.

She was saying farewell to the Lieutenant-Governor and W. J. MacDonald when the ship rolled and the gangplank moved.

It was resting on the edge of a platform about eight feet square to which there were steps leading from the concrete dock. When the gangplank moved, it tipped the platform so that the steps hung in the air.

The Britannia's seamen had the platform in proper place again before the Queen completed her goodbyes.

Royal visit coverage on Pages 2 and 27

* * *

Charlottetown Police Eye B.C. Fugitive

VANCOUVER (CP)—The Sun says RCMP in Charlottetown are keeping a fugitive from British Columbia's Essondale Mental Hospital under close surveillance during the Queen's visit.

The newspaper identified the man as Edward Colston-Jones, 55, of Kelowna, B.C., who vanished from the nearby New Westminster mental hospital on Aug. 9.

In a dispatch from Charlottetown, the paper says its staff reporter was phoned by Colston-Jones and the reporter contacted the RCMP.

The dispatch says RCMP officials ordered two men to keep the man under close surveillance during the Queen's visit, and that Colston-Jones later agreed to place himself under such surveillance..

The man was arrested in Kelowna June 14, 1963, following an incident with a carbon dioxide air pistol and charged with discharging a firearm with intent to wound.

Charlottetown RCMP officials were quoted as saying the man could not be arrested and returned to Essondale unless the B.C. government requests such action.

* * *

Hot Dynamite, Cold Feet?

QUEBEC (UPI)—The finding of 614 stolen dynamite sticks near here Tuesday has brought speculation that it may have been dumped by extremists who suddenly got cold feet.

Two married women found the dynamite sticks lying in a field near the southern end of the Quebec Bridge, which connects the north and south shores of the St. Lawrence River as they walked with their children.

Tshombe Still Held

Congo-Cairo Split Near

CAIRO (UPI) — President Nasser of the United Arab Republic will hold Congo Premier Moise Tshombe as hostage until Congolese troops surrounding the U.A.R. and Algerian embassies in Leopoldville are withdrawn, informed sources said Wednesday.

The detention of Tshombe was one of the few times in history that the legal head of one government has been held under house arrest by another. A rupture in diplomatic relations between the Leopoldville government and Cairo — and perhaps other governments attending the non-aligned summit conference here—appeared certain.

The sources said Tshombe was informed officially that he will be held in custody until Congolese troops ringing the embassies are withdrawn and the diplomatic staffs and employees permitted to leave the country.

SEALED OFF

The U.A.R. and Algerian embassies still were sealed off by the troops late Wednesday. People were permitted to enter but could not leave. The troops also allowed food to be brought into the buildings.

It was the first admission by the Nasser government that Tshombe has been under house arrest since his arrival early Tuesday to attend the summit conference of non-aligned nations.

REFUSED PERMISSION

Tshombe's chartered plane had been refused permission to land at Cairo airport and flew on to Athens. He returned to Cairo aboard a regular commercial airliner but was taken from the airport to a guest palace under guard. An Egyptian official said then Tshombe lacked the proper medical documents.

Tshombe said earlier he would give up his attempts to take part in the conference and would fly home to Leopoldville Wednesday. He protested to Nasser that he had been held "prisoner" and "cut off completely from the outside world" since his arrival.

QUARANTINE

Other members of Tshombe's party also had been detained in "quarantine." But the U.A.R. government granted permission to 14 Congolese delegates to leave Cairo.

Tshombe

Attaches

Russians Publish 'Spy' Photos

MOSCOW (UP)—The Soviet government newspaper Izvestia Wednesday published "espionage" photographs and notes seized by security agents from American and British military attaches in a Siberian hotel raid.

Izvestia rejected U.S. and British protests and said the three Americans and one Briton were caught "red-handed."

"We shall not tolerate spies, no matter what their rank or title," the newspaper said.

* * *

The newspaper said the attaches tried to masquerade as athletes bound for the Tokyo Olympic Games during their alleged spy trip across Siberia from Moscow to Vladivostok by train last week. But, it said, only the tall blond British attache—Lt. Cmdr. Nigel Laville—could pass for an athlete.

* * *

Izvestia said KGB (state security) agents seized more than 900 photographs and two dozen notebooks in the raid on the officers' hotel rooms in the Siberian city of Khabarovsk. It published a photograph of a foot-long telephoto lens, cameras, rolls of film and notebooks allegedly confiscated by the Soviet security men.

West Berlin Probes Death

BERLIN (UPI)—The West Berlin city government Wednesday ordered the district attorney to investigate the killing of an eastern border guard during a tunnel escape.

The investigation will determine whether youths accused by the Communists will be tried in West Berlin.

Mother Charged

'Stolen' Baby Dead

LONGVIEW, Tex. (UPI) — Rickey Dell Crowder, a 22-month-old baby whose mother reported him kidnapped and begged for his return, was found dead Wednesday in the bottom of a deep gully. The 25-year-old mother was charged with murder.

Rickey Dell's five-year-old brother, Rex Jr., led police to the scene. Rex had said several times he had heard Rickey Dell crying somewhere and he thought he could take police to the spot, a red sign north of town.

Rex Jr. and the mother, Mrs. Rex Crowder, were with Detective Lt. Earl Claxton when the body was found.

Mrs. Crowder "passed out," Sheriff Noble Crawford said.

"It was awful, awful," Crawford said describing the scene.

"It looked as if he had wallowed around down there until his little diaper came off. There was a place four feet square down there where the grass and mud was wallowed down."

Dr. Ernest Jones, the medical examiner, said the baby had been dead 12 to 15 hours. That being the case, the baby was thrown into the gully Tuesday night, in T-shirt and diaper, when the temperature was in the 40s.

There were no outward signs of bruises on the body, Dr. Jones said.

Rickey Dell's father, a private first class in the U.S. Air Force, was on his way home from Clark Air Force Base in the Philippines, on emergency leave.

The mother had a history of mental disorder.

Miami Hotel

Explosion Injures Cuban Exiles

MIAMI (UPI)—An explosion ripped through a Miami hotel conference room where a group of Cuban exiles were meeting at 5:30 p.m. Wednesday, injuring seven.

Police said the blast was apparently some sort of bomb.

George Laffitte, one of the group in the room, said, "Communists from Fidel Castro did the job."

"No one else would do it. The Communists did it and it won't be the last time, because we are fighting hard against the Castro regime.

"There were several persons suffering cuts and bruises, but none was hurt seriously," he said.

The hotel management said about 50 members of the Association for the Economic Recovery of Cuba, an exile group, were in the room.

Car Crash Kills One

LADYSMITH (Special)— An unidentified man died late Wednesday night when a car hit an abutment on the Diamond Bridge in this Island community. Another man was injured and was taken to Ladysmith General Hospital.

Inside Today

First Section

	Page
Editorial	4
Background	5
Sports	8, 9, 10

* * *

Second Section

Local News	13
Finance	18
Coming of Age	21

Third Section

Women's News	23, 24, 25
Theatre	30
Comics	32

* * *

Fourth Section

Classified	35-42
Television	36
Crossword	37
Bridge	39

Little English Bus Line Subdues Big Competitor

LINCOLN, England (AP)—Mrs. Nellie Copley, owner of a small independent bus line, won her fight against raising fares Wednesday.

"Many of our passengers are old-age pensioners and young mothers with families," said Mrs. Copley, 62. "We want to charge what they can afford."

Widowed Mrs. Copley, owner of three buses, maintained she could continue to run her buses to Boston and Spalding from Fosdyke village at one penny to two pennies less than her big competitor, the Lincolnshire Road Car Company.

Appearing before a transport commission, Leonard Copley argued his mother's case, saying:

"Fare increases will lead to the point where we won't be able to get the public to travel by bus anymore."

Appearing for the big operator, A. W. Eades argued for a uniform fare. "Different fares by different operators are against the public interest," he said.

Commissioner Charles Hodson agreed—and ordered the Lincolnshire company to lower its fares to conform to Mrs. Copley's.

'Illegal'–Pharmacists

No Drugstore Seen For B.C. Federation

Two pharmacist association officials said Wednesday night the B.C. Federation of Labor could not by law set up a drugstore.

"It couldn't be owned by the union," said R. B. Bates, president of South Vancouver Island Pharmacists' Association.

"Our interpretation of the legislation is that they cannot establish a drugstore," said Douglas Denholm of Vancouver, registrar, B.C. Pharmaceutical Association.

"LITTLE POINT"

"We see very little point in the resolution," Mr. Denholm said. "If the B.C. Federation of Labor feels that money can be saved at the retail level they are not well-informed of the economic facts of retail drug distribution."

He said that, under the B.C. Pharmacy Act of 1960, a pharmacy, to be licensed, must be, if an individual proprietorship, owned by a pharmacist, or if a corporation, must have pharmacists as a majority of its directors and a majority of the common stock must be held by pharmacists. The only other body to which a licence can be issued is a hospital.

BYLAW CLEAR

Mr. Bates said that under a bylaw enacted in March of this year, "no pharmaceutical chemist shall permit a non-pharmacist to direct, influence, control or participate in the management or operation of the professional function of the licenced pharmacy of which he is manager."

In Vancouver Wednesday the B.C. Federation of Labor was authorized by its convention delegates to set about establishing a drugstore in Greater Vancouver.

LOW COST DRUGS

Other branches could follow elsewhere in B.C.

The aim of a resolution unanimously approved would be to provide drugs at the lowest possible cost to union members, senior citizens and unemployed persons.

Pat O'Neal, Federation secretary, said the drug industry has reaped vast profits.

"To ensure these profits will be continued, the pharmaceutical society last year passed a resolution which gave them power almost to set prices," he said. "It prohibited any other druggists from advertising sale of drugs for lower prices."

1,000 Voices Sing

Royal Farewell

CHARLOTTETOWN (UPI) — Brilliant flashes from a fireworks display pierced the starless sky and a thousand voices sang out "should auld acquaintance be forgot" as Queen Elizabeth sailed from this island capital late Wednesday into the most difficult assignment of her 12-year reign.

The crowd gathered at the dock broke into song spontaneously as the marine band aboard the Queen's yacht played Auld Lang Syne.

The Queen and Prince Philip, who had just returned from a royal ball, stood on the deck of the blue and white floating palace and waved farewell as the ship put to sea to begin the two-day cruise to Quebec City where threats of separatist demonstrations have been made.

PERSONAL HARM

The royal visit has been threatened with everything from sit-down demonstrations to personal harm to the Queen.

An estimated 800 security officers and the Queen's special bullet-proof automobile will be waiting for her when she arrives in the Quebec capital Saturday morning.

"And we won't pull any punches," a top security officer said. "If anything happens, we will act immediately and ask questions afterward."

TWO-DAY VISIT

The 38-year-old monarch wound up a two-day visit to the island with the social highlight of the eight-day tour of Canada—a "grand centennial ball" at the new $6,000,000 Fathers of Confederation complex she had opended the day previously.

Stunning in an emerald satin gown with train and wearing a diamond tiara, the Queen opened the gala full dress ball by dancing with Prince Philip to the lilting strains of One Kiss.

Saturday the Queen will feel security tighten around her again as soon as she embarks from the yacht.

OUT OF VIEW

The traditional guard of honor, usually held out in the open, will stand stiff-backed in a shed by the shore completely out of view of the general public—and more particularly, from a security view, of the overhanging cliffs above.

Later the Queen will give her second speech of the tour during ceremonies marking the 100th anniversary of the second meeting that led to Confederation.

PLAINS OF ABRAHAM

En route to this ceremony she will cross the Plains of Abraham where 200 years ago the British won Canada from the French.

Later the Queen will take part in celebrations marking the 50th anniversary of the famed French-language Royal 22nd Regiment.

Sunday, following an informal day aboard the yacht, the Queen will fly to Ottawa for a day of state dinners and receptions.

From Page 1

Favreau Criticized

judicial inquiry was called for to investigate the rumors and the whole "SIU story."

Mr. Favreau denied emphatically that the government made a "shady deal" with Banks to help him escape Canadian justice.

On the contrary, the government had prosecuted Banks with determination, and all legal steps taken by government lawyers were intended to send the former union boss to jail.

OPPOSED BAIL

Crown counsel had opposed Banks' request for bail and had argued that if bail was granted, it should be set at $50,000. Chief Justice Tremblay of Quebec granted Banks $25,000 bail.

The justice minister said the RCMP asked the Federal Bureau of Investigation to investigate Banks' whereabouts in the U.S. on two different occasions.

H. A. Olson (SC — Medicine Hat) said he was wearying of hearing Liberals and Conservatives make charges and counter-charges over the issue.

HARDLY CREDIBLE

He said it seemed "hardly credible" the justice minister could have been completely unaware that Banks was in New York if there was contact through the RCMP and the FBI.

The most important issue now was whether sufficient steps have been taken to ensure no "repetition of disruption of shipping on the Great Lakes and the perpetuation of gangsterism."

Hickman Warns:

Not Much Hope of Loans For Academic Weaklings

Academically poor students have little chance of obtaining federal government loans, a University of Victoria official said Wednesday.

Dr. Harry Hickman, head of the department of modern languages, said he wouldn't recommend a student who fails a year.

All loan applications for University of Victoria students must be endorsed by Dr. Hickman.

The government will grant loans only if convinced the student "has every likelihood of success" in his proposed training program. Dr. Hickman feels a student who fails a year does not show the likelihood of success.

Dr. Hickman said the student's academic ability and financial need is studied closely.

"If he makes a good case for himself, then he stands a better chance."

Motorist Drove Under Influence

BATON ROUGE, Lw. (AP) — A 29-year-old motorist drew a traffic ticket Tuesday for driving while under the influence of television. Patrolman Russell L. Fontenot said Josepn Arrington Jr. of Baton Rouge was driving his new car watching a small TV screen set on the dashboard.

Arrington was charged under a state law which forbids driving a motor vehicle with a TV screen located so as to be visible to the driver.

Fatality Inquiries Scheduled

Inquest into the death of three-year-old Teresa Harding, who died Monday following a fire at her home, has been set for 2:30 p.m. today at Hayward's.

At 10 a.m. today, an inquest will be held at Sands Mortuary into the sudden death of Harry Gleason, 2971 Craigowen, following a car accident at Johnson and Quadra Monday afternoon.

Coroner Edmond Jorre de St. Jorre will conduct both inquests.

Police inquiries are still being made into the traffic death of Bryan Henry, 17, of 4991 Prospect Lake Road, Tuesday. Date for an inquest will be set later.

Coroner D. G. Ashby at Sidney has opened an inquiry into the death of Austin Finch, of 3527 Richmond, in a crash Tuesday on the Patricia Bay Highway.

Richard Injured

MONTREAL (CP) — Centre Henri Richard of Montreal Canadiens has a severe groin injury and won't be able to appear in the National Hockey League all-star game Saturday in Toronto.

ANDY CAPP

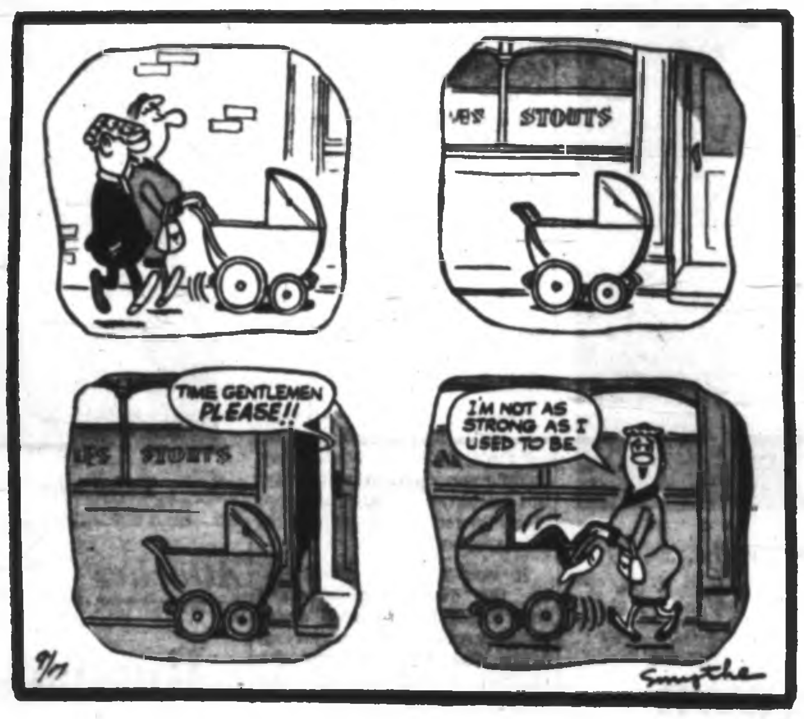

FALSE TEETH
That Loosen
Need Not Embarrass

Many wearers of false teeth have suffered real embarrassment because their plate dropped, slipped or wobbled at just the wrong time. Do not live in fear of this happening to you. Just sprinkle a little FASTEETH, the alkaline (non-acid) powder, on your plates. Hold false teeth more firmly, so they feel more comfortable. Does not sour. Checks "plate odor breath". Get FASTEETH at drug counters everywhere. Advt.

MONEY PROBLEMS? *LOANS $50 TO $5,000*

PRUDENTIAL FINANCE CORP. LTD.

670 Fort Street, No. 24
Victoria, B.C., Telephone 388-5148

Your Good Health

Prescription Refill Refused? There's Always Good Reason

By JOSEPH MOLNER, M.D.

Dear Dr. Molner: In one of your recent columns you answered a woman who wanted to know why a druggist refused to refill her prescription for hormone pills. Your reply was lucid and intelligent. We pharmacists love to fill prescriptions. We do it for a living! So when we refuse to do so, the customer should know that it is for his or her own good. Yet we frequently hear remarks about there being "a racket between doctor and Pharmacist." A word from you might help.—R.L.A.

It's perfectly obvious why prescriptions containing narcotics or other dangerous ingredients should not be refilled.

People may be confused, however, when some other prescriptions are not refillable. The reasons are varied.

Take the antibiotics. There may be no direct danger to the patient. Indirectly, there may be a danger to the public at large. Indiscriminate and continued use, particularly in insufficient amounts, can contribute to certain germs becoming resistant to such drugs. Thus if six or eight or a dozen capsules are prescribed, to be taken at specific intervals, the patient should do exactly that—NOT try to "save a couple if I need them later."

With some drugs (sedatives, tranquilizers, etc., being good examples) the physician needs to know the exact amount. Evaluation of the patient's condition and progress cannot be accurate without his knowledge.

Or take any number of special medications — antispasmodics, to name one—which can be expected to bring a certain result in a short time. A patient may nervously decide, "This seems to be working—I'll just keep on taking it so the trouble won't come back." He can thus imagine that he ought to keep on, even though the purpose has been accomplished already. He must stop the medication to realize that he doesn't need it anymore.

Such useful elements as iron can be poisonous in excessive quantities. About the commonest cause of poisoning in small children is from eating a handful of aspirin tablets—even though this drug, sensibly used, is safe enough so that no prescription is required.

All this is just a sampling of reasons why many prescriptions should not be refilled. In cases in which refilling is allowable, it is specifically so noted by the doctor on the prescription.

The Weather

OCT. 8, 1964

Mostly cloudy with a few showers. A little cooler, during the day. Winds light, southwest 15. Wednesday's precipitation nil; sunshine 9 hours. Recorded high and low at Victoria, 72 and 50. Today's forecast high and low 58-62 and 42-50. Today's sunrise 7:24; sunset 6:38.

East Coast of Vancouver Island — Cloudy with a few showers. Much cooler. Winds southeast 15. Wednesday's precipitation nil. Recorded high and low at Nanaimo 75 and 39. Today's forecast high and low 62 and 42.

West Coast of Vancouver Island — Cloudy with scattered showers. A little cooler. Winds southerly 15. Forecast high and low at Estevan Point 58 and 45.

Temperatures

	Min	Max	Precip
Halifax	47	52	.96
Montreal	29	44	.01
Ottawa	22	44	--
Toronto	19	48	--
North Bay	23	43	.02
Port Arthur	29	41	.41
Kenora	32	38	.33
Winnipeg	39	43	.03
Brandon	39	42	Trace
The Pas	29	33	--
Regina	44	52	--
Saskatoon	36	50	--
Prince Albert	43	47	.01
North Battleford	38	54	--
Swift Current	35	57	--
Medicine Hat	37	67	--
Lethbridge	37	72	--
Calgary	40	69	--
Edmonton	38	64	--
Kimberley	29	65	--
Creston Valley	34	64	--
Kamloops	36	63	--
Penticton	37	60	--
Vancouver	40	70	--
Prince Rupert	38	63	--
Whitehorse	41	69	--
Seattle	46	65	--
Portland	43	68	--
San Francisco	53	66	--
Los Angeles	64	81	--
Spokane	44	74	--
New York	44	56	--

TIDES AT VICTORIA
(Pacific Standard Time)

	Time H.M.	Ht. Ft.	Time H.M.	Ht. Ft.	Time H.M.	Ht. Ft.	Time H.M.	Ht. Ft.
8	06.09	7.0	10.12	6.2	15.37	8.1	23.02	2.7
9	06.10	7.1	10.43	6.9	15.46	8.1	23.49	2.6
10	06.22	7.5	11.09	7.4	15.30	8.0	......	
11	00.39	2.7	14.31	8.0	......		......	

TIDES AT FULFORD HARBOUR
(Pacific Standard Time)

	Time H.M.	Ht. Ft.	Time H.M.	Ht. Ft.	Time H.M.	Ht. Ft.	Time H.M.	Ht. Ft.
8	00.11	3.2	07.23	9.9	12.33	7.2	17.48	9.8
9	00.46	3.0	08.21	10.0	13.24	8.0	18.07	9.5
10	01.23	2.9	09.24	10.1	14.33	8.5	19.27	9.3
11	02.01	3.1	10.28	10.2	16.07	8.8	18.47	9.0

Ship Calendar

NAVY

HMCS Grilse returns 8 a.m. Friday; Mackenzie, 8:30 a.m. Friday; Qu'Appelle 12:30 p.m. Friday.

MERCHANT

Victoria—Roy, loading lumber for U.K.

Esquimalt—Aristoteles, in for repairs.

Crofton—Mormacwave; Armonia, loading lumber for Europe.

Nanaimo—Kostis A. Georgilis, lumber for U.K.; Orient, lumber for South Africa; Nicherei Maru.

Harmac—Ringwood, lumber for U.S.; Romanby, lumber for U.K.

Duncan Bay—Mercia, lumber for Japan; Bessegger, lumber and newsprint for U.S.

Tahsis—Mariefy, lumber for U.K.; Malacca Maru, lumber for Japan.

Port Alberni—Sprucewoods, lumber for U.S.; Tai Chung, lumber for China; Bridgepool, lumber for Japan; Boheme, lumber for U.K.

We have perfected a new art.
It's lots of fun. It can be mastered
by anyone who drinks beer:

Beermanship

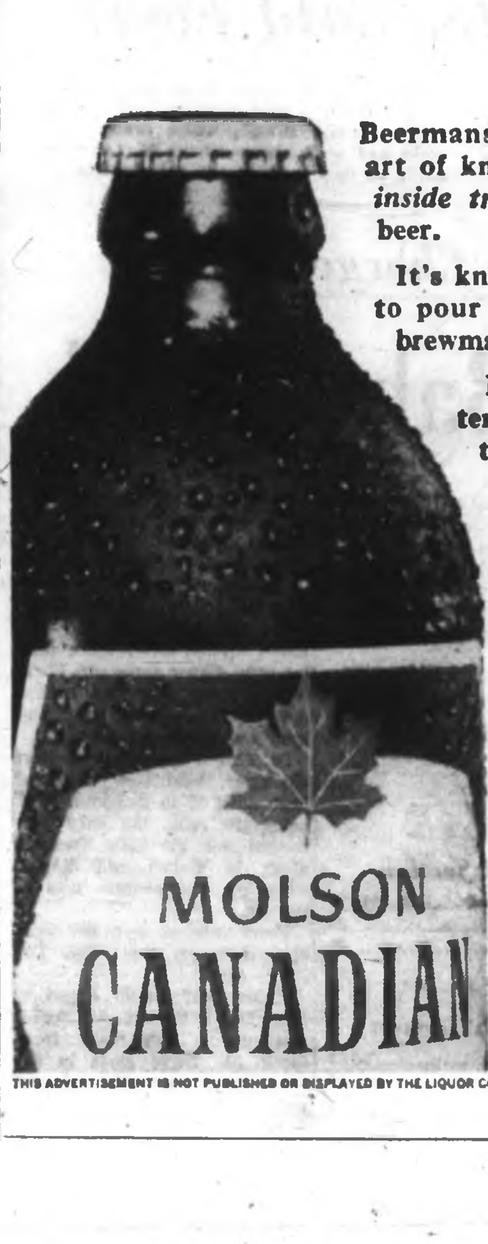

Beermanship is the art of knowing the *inside truth* about beer.

It's knowing how to pour the way a brewmaster pours.

You'll learn secrets.

It's knowing the correct temperature for beer, and the secret way to carry a beer tray (so you can amaze your guests) and a hundred inside-things like that.

You can practise Beermanship with any beer. One of the good ones is Molson Canadian. The light beer that's *all beer.*

You'll be hearing more about Beermanship.

Everywhere.

For Free Home Delivery telephone EV 2-6832 or EV 4-4179

THIS ADVERTISEMENT IS NOT PUBLISHED OR DISPLAYED BY THE LIQUOR CONTROL BOARD OR BY THE GOVERNMENT OF BRITISH COLUMBIA

MACDONALD'S "GOODWILL" TRADE-IN SALE CONTINUES

at our

WAREHOUSE

507 CORMORANT ST.
(Opp. Scott & Peden)

Open Tonight and Friday till 9 p.m.

We will deliver your New Purchase and a Goodwill van will pick up your trade-in.

ALL TRADE-INS DONATED TO GOODWILL ENTERPRISES

BEDROOM SUITES

Three-piece Bedroom Suites Priced from

$99.50

Others to $369.00

Serta 4-Seater CHESTERFIELD SUITES

Choice of hard-wearing covers and colors. Foam molded backs for added comfort.

Regular Price $299.50
Warehouse Price $229.50
LESS TRADE $50.00
PAY ONLY .. **$179.50**

RANCH-STYLE DINETTE SUITES

Beautiful walnut dinette suites. Table opens to 72". Six high-back chairs, metal plus arborite edging.

Regular Price $149.50
Warehouse Price $109.50
LESS TRADE $20.00
PAY ONLY ... **$89.50**

MARCONI STEREO and TV

QUALITY STEREO PHONOGRAPH
at HUGE SAVINGS!
NO DOWN PAYMENT—EASY TERMS

Check These Quality Features!
- FM Stereo with Indicator Light
- Hand-Wired Chassis
- Full Power Transformer Operated
- 17-Tube and 9-Diode Function
- 24-Watt Output
- Six Acoustically Matched Speakers
- Quality AT6 Garrard Changer

Regular Price ... $499.50
Warehouse Price. $399.50
LESS TRADE .. $70.00
PAY ONLY **$329.50**

DE LUXE 23" TELEVISION
GREATLY REDUCED ... BIG TRADE-IN FOR YOUR OLD SET!

Check These Quality Features!
- Power Transformer and Hand-Wired Chassis
- Dual Speaker System
- Swing-Out Chassis
- Walnut Finish

Regular Price ... $398.00
Warehouse Price. $339.50
LESS TRADE .. $80.00
PAY ONLY **$259.50**

Radio and Stereo Phonograph
- FM Stereo Provision
- 11-Tube and 5-Diode Function
- English Four-Speed Stereo Changer with Micro Balance Pick-up Arm
- Separate Bass and Trebel Controls

Regular Price .. $249.00
Warehouse Price. $199.50
LESS TRADE .. $30.00
PAY ONLY **$169.50**

MATTRESSES
Famous Posture-Ease Mattresses by Simmons

Regular Price $69.50
Warehouse Price $49.50
LESS TRADE $10.00
PAY ONLY **$39.50**

DANISH SETTEES
With matching chairs. Regular $129.50.
TRADE-IN SALE **$99.50**

De luxe heavy-duty hide-a-beds ... complete with spring-filled mattress.
WITH TRADE **$159.50**

BIG TRADE-INS
on Your Range, Washer, Refrigerator, etc.

NO MONEY DOWN — EASY TERMS

MACDONALD'S
➜ Warehouse — 507 Cormorant ⬅

They Thought Water Smelled Peculiar

TORONTO (CP)—Firemen on their way to douse a garbage fire noticed a peculiar smell as they topped up their pumper from a hydrant near a service station.

They checked the pumper's storage tank. Sure enough, it was filled with gasoline.

The gasoline had leaked from the service station's underground tanks into the hydrant's drainage hole.

De Roo Opposes Laity Decree

VATICAN CITY (CP-Reuters) The Vatican ecumenical council voted to accept a draft decree on the laity Wednesday despite warnings from bishops from the U.S. and Canada it was "patronizing" and "clerical."

Bishop Remi De Roo of Victoria, speaking for the 15 Canadian bishops at the council, described the text as a "real disappointment" to the laity.

He said the laity had a special mission of its own and it was a mistake to reduce this to collaboration with the hierarchy.

Bishop D. E. Charbonneau of Hull, Que., urged that the text be "declericalized."

The scheme attempts to outline a wider role for men not in orders and Roman Catholic women.

A council expert told reporters that most of the 244 U.S. bishops appeared to be opposed to the draft decree as it stands and would fight to have it revamped.

In other discussion Wednesday, Ukrainian-rite Archbishop Maxim Hermaniuk of Winnipeg said the "painful separation" of Catholic and Orthodox churches followed the excommunication of Patriarch Cerularius in the 11th century for "heresies" which in fact questioned no dogmatic truth.

Highway Study

WASHINGTON (CP) — Prime Minister Pearson has promised to sound out some of his cabinet ministers on a proposal to rebuild the Alaska Highway, Senator Mike Mansfield of Montana said Wednesday.

He made public a letter promising to go into the matter "fully with my cabinet colleagues who are most concerned directly."

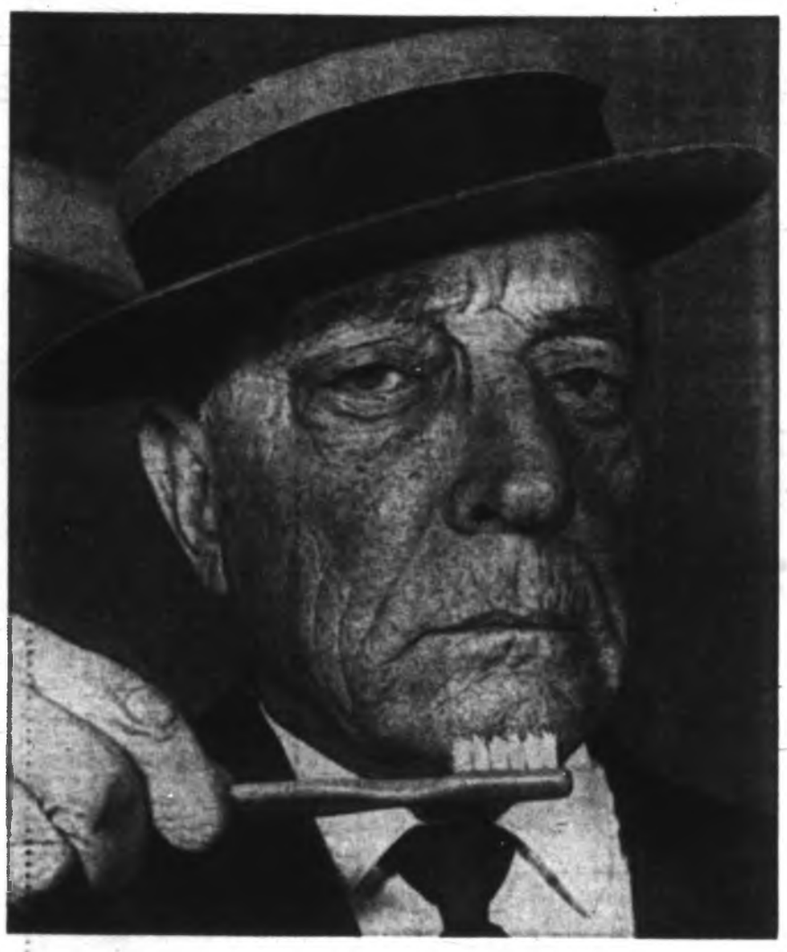

No 'Cheese' For Buster

At last moment, comedian Buster Keaton snapped back into famed deadpan expression when Vancouver photographer handed his toothbrush to force smile. Comedian is on coast completing National Film Board travelogue.—(CP)

Rebels Near Saigon

Viet Cong Downs Three U.S. Aircraft

SAIGON (AP) — Communist Viet Cong gunners shot down three U.S. army aircraft Wednesday and all six men aboard one — a helicopter fell in flames—are presumed to have perished. The crew members of the others survived.

A strong guerrilla band operating only 13 miles west of Saigon knocked out two of a fleet of helicopters attacking it with rockets and machine - guns in support of a drive by South Vietnamese government ground troops that developed heavy casualties.

FELL BURNING

One of the helicopters, carrying five U.S. personnel and a South Vietnamese observer, fell burning in the midst of the band.

REPAIR FOR GETAWAY

The second helicopter was shot down near the Communist lines, but its crew were reported to have made repairs to get it back in flying condition.

Lost 55 miles farther west was a U.S. army Mohawk, a twin-engine plane used for both scouting and combat. Ground fire crippled it and the U.S. pilot and the South Vietnamese co - pilot took to their parachutes. A helicopter rescued them.

Rival Leader

Seafarer Jailed In Beating Case

MONTREAL (CP)—Paul Ernest Carsh, 37-year-old former official of the Seafarers' International Union of Canada (Ind.), was sentenced Wednesday to one year in jail for the part he played in the beating of a rival union leader seven years ago.

The sentence was handed down by Judge Emile Trottier before whom Carsh pleaded guilty late last month to a conspiracy charge in connection with the beating of Captain Henry Francis Walsh in Owen Sound, Ont., in 1957.

Hal C. Banks, deposed SIU president, had earlier been found guilty in connection with the same case and sentenced to five years in prison While Banks was out on $25,000 bail awaiting an appeal of this judgment he fled to the United States. The bail was forfeited.

Defence lawyer Myer Gross said Carsh, who had disobeyed orders from his superior to point out Walsh to the "goons" who beat him up, deserved clemency. He had "chickened out."

Two Girls Located In Liverpool

LONDON (AP) — Scotland Yard found two missing Cleveland girls Wednesday, but the youngsters were happy. They had visited Liverpool, home of their idols, the Beatles.

The two 16-year-olds disappeared from their homes in the Ohio city Sept. 17, the day after the Beatles gave a concert there.

★ ★ ★

The girls—Janice Hawkins and Martha Schendell — had been the object of a major police search on both sides of the Atlantic.

A Scotland Yard inspector said:

"Apparently they've been touring around—all quite innocent—following their favorite beat groups.

★ ★ ★

"They've got plenty of money left, something like £500 ($1,400), and our only concern now is to get them home safely."

In Cleveland, Mrs. Isabel Schendell, mother of Martha, told authorities her daughter had withdrawn $1,980 from a college fund to finance the trip.

Like Quilting Party

Flag Study Chaotic, Colorful

By STEWART MACLEOD

OTTAWA (CP)—In a scene resembling a country quilting party caught in a windstorm, the Commons flag committee Wednesday went behind closed doors for the 19th time as it reached the half-way mark in its search for a new Canadian flag.

On the walls of the committee room were 1,200 designs that interested Canadians have submitted in the last three weeks. They filled all four walls in a blaze of color — mostly red, white and blue—and the symbols ranged from doves to axes.

The 15-member committee let the press into their Commons hideaway for a few minutes before another session began, when members were to begin grouping the designs in categories and working down toward some acceptable basic designs. Along with the 1,200 submitted this time, the committee is also considering some 3,000 others that were sent in to the 1945 committee on the flag.

Difficult Question

Chairman Herman M. Batten (L—Humber-St. George's) said the group was tackling "a serious problem with a sincerity of purpose."

Did he hope for unanimous agreement? "The discussions so far have indicated that would be a difficult question to answer."

So far, most of the discussions have involved heraldry, history and views on flags in general. The ticklish task of gaining agreement on an actual design still lies ahead.

The 1,200 designs received since the committee began sitting three weeks ago, clearly gives members lots of scope. Apart from dozens of maple-leaf designs, and all sorts of manipulations with the Union Jack, there are many designs that couldn't possibly be mistaken for flags of any other country.

One has a dove flying gaily through the sky trailing a batch of maple leaves. Then there is one carrying the portraits of Christ and the Queen and the Union Jack. There's a dove, with open beak, chanting the words of O Canada, and another with a beaver sitting on a green horseshoe, holding a flower—or perhaps it's a maple leaf—in its mouth.

No one appeared to take a serious views of the one showing three different emblems representing the Legion, Canada and Quebec. More Beer, More Canadians, More Pea Soup, were the words beneath them.

The designs came in all shapes and sizes. One cloth flag measured nine feet by six feet.

Someone had obviously gone to a great deal of trouble to draw four men in a canoe—two of them Indians—with the cross of St. Louis on one end and the cross of St. Andrew on the other. A maple leaf floated in the water, and a beaver watched with interest from the shore.

The committee was told to submit its report to Parliament in six weeks, which means Oct. 29.

When reporters asked Mr. Batten whether this could be done, he said: "I guess we won't have any choice."

Pope Paul Thanks Anglicans

VATICAN CITY (UPI)—Pope Paul told 60 Canadian and British Anglicans Wednesday he was grateful to "the great Christian church to which you belong" for sending observers to the ecumenical council.

"We express once again our gratitude and appreciation for the fact that the great Christian church to which you belong sends its representatives to the ecumenical council now meeting in St. Peter's Basilica.

"Gathered together around the sepulchure of the prince of apostles, with the fathers of the council, they can hear again, as it were, his (St. Peter's) words: Strive diligently to supply your faith with virtue, your virtue with knowledge, your knowledge with self-control, your self-control with patience, your patience with piety, your piety with fraternal love, your fraternal love with charity."

OPEN HOUSE

At 1729 Garnet Road — Off Shelbourne

From 7 - 9 on
THURSDAY OF THIS WEEK

This is a new N.H.A. split-level home with three large bedrooms, lower foyer entry, bow window, shutters, carport and blacktop driveway. Colored plumbing fixtures with a distinctive modern provincial bath vanity, feature fireplace wall and mahogany kitchen cabinets.

We welcome you to come and view this home

Full Price $16,550 — DOWN $2,350

Monthly Payments at 6¼% with Taxes—$115.00

SLEGG BROTHERS CONSTRUCTION LTD.

GR 5-1125, Sidney — 386-2975 Victoria

Extra Special Offer

1964 SERIES IV SUNBEAM ALPINE SPORTS TOURER

With automatic transmission, hardtop and soft top, underseal, e mileage 3,800 only, in immaculate condition. Save over $500 at $2845

Jameson Motors Ltd.
740 Broughton St. EV 4-1161

Thanksgiving
WEEK-END SPECIALS

FALL BULBS

MIXED TULIPS (Pkg. Approx. 20)
MIXED CROCUS (Pkg. Approx. 30)
MIXED ROCKERY BULBS (Pkg. Approx. 50)
MIXED DAFFODILS AND NARCISSI (Pkg. Approx. 20)
MIXED HYACINTHS (Pkg. Approx. 6)

99c PKG.

Good Selection of Name Variety
CROCUS, DAFFODILS, TULIPS NARCISSI AND HYACINTHS

Complete Line of Garden Tools

BUCKERFIELD'S
"One-Stop Garden Shop"
2105 DOUGLAS ST. — PHONE EV 2-5184

Is it that **BACK** again?

If it's backache that's bothering you, due to urinary irritation and bladder discomfort, then Dodd's Kidney Pills can help bring you relief. Dodd's Pills stimulate the kidneys to help relieve the condition causing the backache. Then you feel better and rest better. You can depend on Dodd's Kidney Pills.

In our 61st year

Saba Bros. Limited
1130 Douglas St.
Phone EV 4-0561

Thick and Thin Knits

The newest "textured look" in fall suits; a 100% wool worsted fabric that embodies all the comfort of a knit yet looks and feels like woven cloth. Designed exclusively for "Sportempos," this luxury fashion fabric comes in four vibrant fall shades, red cherry, silver beige, royal blue and gold in three lovely styles. Sizes 8-18 ..... 39.95

Also available in plain cardigan neckline or revere jacket. Skirts are straight sheath with back pleats, all lined of course.

Sportswear—Saba's 2nd floor

CHARGE IT! New accounts opened in minutes.

Shoppers' Center

RUBBER RAINCOATS
Full length hooded rubberized cotton raincoats with hood in black or tan. Ideal for fishermen, farmers or general wear. Zipper snap front in S.M.L., Sale 1.99

Blaze Orange Jackets
Tough vinyl over cotton backing with detachable hood. Brilliant orange is easily seen. Ideal for hunters, truck drivers, etc. S.M.L.XL. Only 3.88

PVC Heavy Duty Rainsuit
Waterproof, rubberized suit with welded seams, acid and flame resistant and non-aging. Ideal for loggers and construction workers with pants and jacket priced separately. Each 12.95

VINYL RAINSUIT
Blaze orange rainsuit, tough vinyl on cotton backing with welded seams and drawstring pants. Ideal for hunters and construction workers. Reg. 7.49. Set 5.95

MEN'S RAINCOATS
100% cotton raincoats in full range of sizes, in regular or long models. Two colors to choose. Only 12.79

CRUISER COATS
Pure wool cruiser coats with double back and arms to give maximum warmth. Made by "Big Horn" in full range of sizes. Only 8.95

"JAC" SHIRTS
Pure wool jacket shirts for fall wear, giving maximum warmth. Ideal for all outdoorsmen. Each 5.95

HUNTERS' JACKETS
Rubberized fabric in yellow or red, featuring leather shoulder patch and detachable game pouch, S.M.L.XL. Reg. 7.95. Sale 5.95

OPEN THURS. - FRI. 8.30 a.m. to 9.00 p.m.

THERMAL SOCKS
Warmth without weight! Heavy - duty socks with air cells for comfort. Pair ..... 95¢

Wool Pants
Heavy pure wool pants in several colors, for fishermen and all outdoorsmen. Sizes 32 to 44. Pair 5.95

SHINGLE STAIN
Thursday only! Our own quality stain in red, green, brown and black in 1-gal. or 5-gal. cans. Reg. 2.35 gal.
1 gallon 1.49
5 gallons 7.29

CHILDREN'S WEAR

GIRLS' DRESSES
Beautiful school dresses in assorted styles and fabrics. Sizes 6 to 14. 2.69 4.95

JODPHURS
Toddlers' suedene jodphurs with zipper leg, in brown, red or navy. Sizes 2-3-4. Pair 1.99

CAR COATS
Ladies' car coats in small plaid with quilted lining. Ideal for this time of year. Sizes 14, 16, 18. Each 3.29

MATERNITY WEAR
Assorted smocks, skirts, dresses and suits, in wools, taffetas and cottons. To clear—
ALL at 50% OFF!

ORLON PULLOVERS
Boys' V-neck pullovers in tan, blue or navy. Sizes 4-6x. Each 2.09

CORDUROY SLIMS
Boys' "Continental" slims to give good wear and warmth. Sizes 10-18 in green, grey, brown and black. Pair 5.25

BOYS' WOOL SOCKS
Heavy grey wool socks for wearing with rubber boots. Sizes 8-10. Pair ..... 55¢

PIN-STRIPE SHIRTS
Sanforized cotton shirts with assorted colored on white background. Neck sizes 11½ to 14. Each 2.88

Capital IRON & METALS LTD AND SUPPLY COMPANY
1824 - 332 STORE ST. — EV 5-9703

The Daily Colonist.

"An Independent Newspaper The Organ of No Clique or Party"

1858 Published every morning except Monday by the Colonist Publishing Ltd. at 2631 Douglas Street, Victoria, B.C. Authorized as second class mail by the Post Office Department, Ottawa, and for payment of postage in cash. Member Audit Bureau of Circulations 1964

RICHARD BOWER
Publisher and Editor-in-Chief

Secret Weapon?

BRITAIN'S RECENT action in granting an 18-year credit to Russia for a chemical plant has caused considerable consternation in Washington. Understandably the loudest voices raised against the British move are from those individuals who oppose all trade between the West and the Communist nations.

Using the argument that it is both morally and politically wrong for the West to make available the products of its free economy to strengthen those who are openly and passionately dedicated to destroying that freedom, the not uninfluential anti-Red trade group is seizing the opportunity afforded it by the foreign policy issues being debated during the presidential election to restate its case to the public.

Advocating the complete cessation of all trade with Communist bloc nations, the group claims that because Communist imports from the free world even of "so-called" non-strategic goods releases their manpower and materials for military use, the distiction between strategic and non-strategic categories is largely meaningless

Further to this it sees long-term Western credits —such as the one recently extended Russia by Britain—as the Communists' latest secret weapon.

Mr. A. N. Spanel, founder-chairman of International Latex Corporation, who writes long editorials expounding his theories on world affairs which appear as advertisements in leading American papers later distributed widely in the mail, unquestionably believes this to be the case.

"Historians in the future," he writes, "surely will marvel at the cupidity and stupidity of the civilization which put that terrifying weapon in the hands of its self-appointed executioners. They will repeat, with better cause than ever, that those whom the gods would destroy they first make mad."

World Communism, he says, has set a trap for the unwary free men and free nations. It is baited with profits, on the theory that "capitalists" can no more resist its sweet smell than mice can resist cheese.

"The trap is trade. And the smell of profits is all that the victims are likely to get, considering the Communist record."

Taking Britain to task for its new trade credit extension to the Soviet Union, Mr. Spanel warns that if the rest of the free world follows the British example it will help finance the rapid expansion of the already swollen Communist war potential.

In conclusion Mr. Spanel recalls that Lenin once remarked that when the time came to hang capitalists, they would be competing for the sale of the rope—meaning that hunger for profits blots out all logic and even the will to survive.

Though there may be many who will agree with Mr. Spanel and the anti-Red trade group, it would be pertinent to point out at this time that if he is indeed right then the governments of all free nations, including his own, are wrong.

Despite the apparent logic of his arguments it is difficult for us Canadians, who are but beginners in trade with the Communist nations, to believe that our wheat is even now being fashioned into bullets to be shot at us some time in the near future.

Mr. Spanel and his colleagues should re-read the purposes of the United Nations as stated in Article 1 of the Charter (to which both his country and ours subscribe), particularly the sections which call for international co-operation in solving economic, social, cultural and humanitarian problems.

Mr. Spanel obviously cares as little for the ideals expressed in the UN Charter as he does for the motives he now sees fit to pin to his own free enterprise society.

True to Form

A REPORT from Ottawa says the government is concerned because it thinks the Canadians among the UN force in Cyprus are getting a rough deal. In the ethos of military lore the deal would probably be described as preferred.

Of the kind that puts those desirable battle honors on regimental colors.

It is not that this country's contingent is hardly done by in the matter of amenity or normal routine, but that it is given the tough and in the nature of Cyprus operations, the risky assignments. Wherever a hot spot develops among the rival Cypriot groups the Canadians are dispatched to bring them to heel.

This of course is a compliment to their quality, but the federal government is said to feel the tasks should be spread more evenly between the various national components of the UN force. It can't intervene directly because it has committed its troops to the UN command without strings, although apparently a discreet word is being passed diplomatically along in an attempt to right the balance.

No Canadian has yet been a casualty of the sporadic fighting between Greek and Turkish Cypriots, so the hazards, while not minor, are not of the scale associated with general warfare as such. That is very much to the good, and long may it continue even if the Canadians get the onerous end of the stick.

The reason for their preferred use however is not hard to seek. Canada stands high in the political images of the world, a nation without special interests in Cyprus or elsewhere. Her men are in that troubled island only to help keep the peace. In consquence her troops are probably viewed as a substantial neutral element which can be employed without the chance of invidious repercussion.

It is the lot of crack military units to get the tough jobs to do; and the Canadians in Cyprus are thus running true to well established form.

Hansard Titbits

Plowless Farming

MR. Horner: . . . I am talking about a lot of people who love good stock horses. The minister knows exactly what I mean. There are many people right in the vicinity of Calgary who raise stock horses. By that I mean working horses. Is this considered farming under this legislation, or is it not? That is my point briefly and succinctly. I want an answer or I am going to continue to speak.

Mr. Hays: If you are tilling the soil you are farming.

Mr. Horner: Oh, guff! There are many ranchers who never touch a plow.

Some hon. Members: Louder.

An hon. Member: Go and get your horse.

Mr. Horner: Liberal backbenchers are laughing and making jokes about a serious matter. They must all be Irishmen because they have a degree of wit.

Thinking Aloud

". . . of shoes, and ships, and sealing wax . . ."

By TOM TAYLOR

IT was the ad that set me musing, that large Air Canada title with maple leaf attached spread before our eyes the other morn.

In nice captivating red color. This is "the new way we sign our name," said the display. "Crisp, clean and authoritative." It is all of that although I did think four separate maple leaves in the general layout seemed rather to be pressing home a certain theme.

But it was a fine, swift looking aircraft, the kind that whisks you to Europe almost before you can absorb the victuals so amply provided thereon.

"Air Canada, soon in the skies . . . a proud new mark."

So it is, in truth, even if it departs from the current initial norm. Names are at a discount these days, as witness NORAD, NATO, UN, UNESCO, ECM, et al, not to mention many others.

★ ★ ★

TCA, for instance, now in turn at a discount but in its day also a proud symbol, a trio of letters that stood for Canada. Still I doubt AC would ring quite the same bell and so Air Canada it is from now on.

The new name however perpetuates an airline that has national confidence; what else counts in aerial journeying?

It would be the four maple leaves in the ad that made me think of another maple leaf, I suppose. That reposing, if such be its attitude, behind closed doors on Parliament Hill.

In a chamber wherein there are said to be a multitude of new flag designs, over which a committee of parliamentarians are hovering with wrinkled brows. At least one presumes there must be worried frowns among them.

★ ★ ★

They are apt to be back where a previous committee was, in 1946 I think, when it was overwhelmed by the superfluity of proposed flags submitted for its consideration.

They gave up the ghost, in despair, and choosing discretion as the better part of valor left the Red Ensign where it was, and, at the moment anyway, still is.

Will history repeat itself?

After all, you know, Mr. Pearson only promised in an expansive election campaign moment to bring in a proposal for a new flag. He didn't actually affirm that he'd guarantee to have one put on the statute books. Although doubtless he'd have done so ere now had he majority government status.

But the flag tumult and excitement having died down, passed along to the secret conclaves of the flag committee, there might —I say only might, mind you— be a thought enveloping him that he could really stand on the precise semantics of his promise.

★ ★ ★

Maybe the events of the royal visit, still as this is penned a precarious matter of potential far-reaching consequences, will reorient even the flag issue.

Two years ago, or it may have been but one year, this writer remarked that Mr. Pearson must be either a brave or a foolish man to have taken upon himself the onus of a new flag, something his more prudent predecessors shied away from.

I shouldn't wonder if he concludes now that while brave he was also foolish. I read somewhere the other day at least that he is believed to wish the subject had never been resurrected.

I had half-forgotten myself all about it, until, as I say, I noticed the four maple leaves in the Air Canada ad.

Today In History

By The Canadian Press

One of Britain's worst train wrecks killed 112 persons 12 years ago today — in 1952 — when two speeding expresses crashed into a commuters' train at Harrow, near London. Almost 160 persons were injured in the crash. The first express, from Scotland, passed through one caution light and two stop lights to plow into the rear of the stationary train. Then the second express, from London, hit the front end.

1871—The great Chicago fire claimed 250 lives and destroyed $196,000,000 worth of property.

1945—Palestinian Jews staged a general strike in support of their claim for an independent country.

First World War

Fifty years ago today, in 1914, Antwerp was bombarded by German siege guns and bombed from the air by Zeppelins; the Montenegrin army made gains in Herzegovina.

Second World War

Twenty-five years ago today, in 1939, Russia and Germany reached agreement on the speeding of efforts to exchange war supplies and food; Italy was reported to have offered new friendship pacts to Yugoslavia and Hungary; King George VI visited the home fleet; Winston Churchill was spoken of as the next prime minister.

FAMOUS LETTERS IN CANADIAN HISTORY — NO. 23

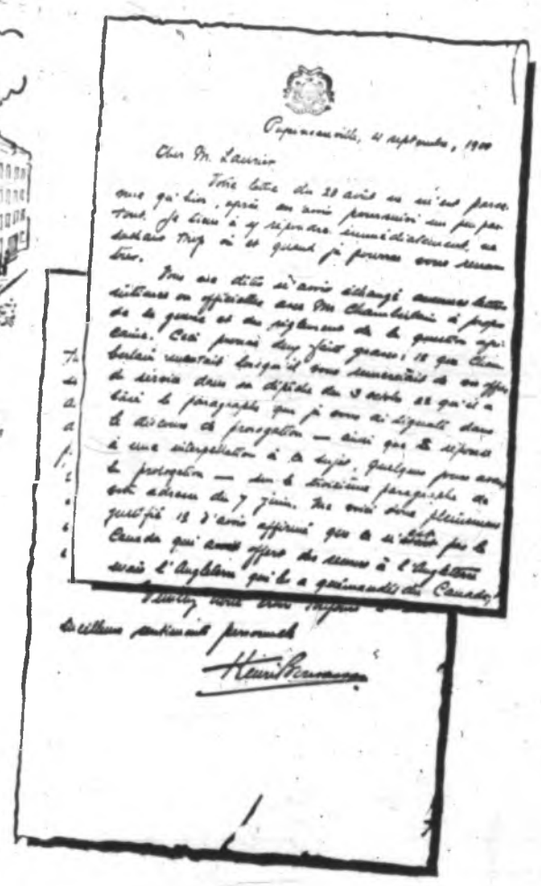

Nationalist

Nationalism came naturally to Henri Bourassa.

Like his grandfather Louis Joseph Papineau who was leader of the "patriotes" in the 1837 Rebellion in Lower Canada, Bourassa was bitterly opposed to British influence in Canadian affairs.

He attacked it in his newspapers—he was founder of Le Devoir in Montreal—and later from the seat in Parliament which he resigned in protest against Canadian participation in the South African War.

It was Bourassa's continued opposition which ultimately led to the loss of sufficient Quebec support to defeat the government of Sir Wilfrid Laurier.

In this letter to Laurier, part of which is reproduced here, Bourassa defends his position on the British role in South Africa but denies that he has any personal spite or bitterness against the Prime Minister.

Bourassa Defends His Position

Papineauville, 4 September, 1900

Dear Mr. Laurier:

I received your letter of August 20 only yesterday. It followed me here and there. I want to answer it immediately, not knowing when and where we can meet.

You say you never exchanged correspondence, personal or official with Mr. Chamberlain, on the subject of the war or the solution to the situation in Africa. This proves two serious facts:

1. That Chamberlain lied when he thanked you for your offer of support in his despatch of October 3, and

2. That he deleted the paragraph I brought to your attention in the prorogation speech . . .

Extenuating circumstances do not affect me; neither do insinuations and loud remarks of your valets who accuse me of fighting you through ambition and spite; nor the traps laid by Conservatives who reprimand me for warring with you; neither the acts of violence of young hotheads who yell "Down with the English"; nor the fanatical stupidity of the English who accuse me of preparing a race war: For your benefit say the Tories, to your detriment say the Grits . . .

Please believe my best personal feelings towards you.

HENRI BOURASSA.

★ ★ ★ ★

This dramatic series of "FAMOUS LETTERS" from Canada's history is reproduced by THE COLONIST, through the courtesy and co-operation of the PUBLIC ARCHIVES OF CANADA—CLIP AND SAVE FOR YOUR LIBRARY AND CHILDREN.

Cult of Personality

American Style in British Election

By PATRICK O'DONOVAN from London

LIKE so much else in Europe, British politics are being Americanized. It is true that some of the British techniques are still tainted with amateurism, that everyone in authority denies that it is happening, but the process, inevitable, unstoppable and irreversible, is far advanced.

The most obvious symptom is the rampant cult of personality. The burden of the fight is carried by the party leaders who must now behave like presidential candidates. It is accepted over most of the country that the actual candidate, be she never so good, so indefatigable, so well known on TV or so appalling, can only make a difference of some 500 votes either way in his constituency. People vote for the party of their choice with its figurehead to the fore of their minds.

★ ★ ★

Every now and again, speakers, with a touch of desperation in their hoarse voices, remind their listeners that they are electing, not a government nor a party machine, but a man to represent them. The British theory is that each constituency chooses the man with the best policy and that a member of Parliament goes up to Westminster as free as a bird. He is not bound to represent the views, even the interests of those who choose him. His conscience is his only guide.

Of course, in practice, this is no longer true. He is subject at Westminster to a monolithic party discipline and any severe flouting of this discipline means risking political ruin. The modern back-bencher in Paliament lives a life of utter obscurity, relieved only by the fading hope of one day being given government office. He may occasionally speak; his real duty is to vote as his leaders determine. There are now practically no independents in Parliament.

★ ★ ★

In theory a member is not even accountable to the party committee back home in his constituency. But even this old principle has been overthrown. A few years ago a most honorable and intelligent Tory MP was dismissed as official candidate because he approved the death penalty. And without the official mark of the party on him, he stood no chance of re-election.

So, whatever the theory, it is not men that are being chosen. What in fact is happening is akin to a presidential election. That is a national election and a gladiatorial fight between lonely champions. Suddenly it is plain that the same is happening in Britain.

The role of the ministers and would-be ministers has never been smaller in any election. They appear on television and make speeches, but they are pale spirits compared with the reality of the leaders.

From time to time Mr. George Brown is engagingly indiscreet for Labor and Mr. Quintin Hogg manages to cause offence for the Tories. Mr. Jo Grimond, the leader of the Liberals, is the only national figure in his party and acts alone. Nobody much cares what ministers and shadow ministers like Mr. Reginald Maudling or Mr. Patrick Gordon Walker may say. A terrifyingly large proportion of Britain would be incapable of identifying them anyway.

The old political meeting where the candidate came in out of the dark into the town or village hall and sat in front of the Union Jack behind a table with a carafe of water on it has almost disappeared. Such meetings are held, but a candidate considers it a good meeting if 40 people attend. Only the leaders can command the attention and the crowds.

Canvassing is still performed. It remains a sort of ritual humiliation to which the candidates submit themselves before enjoying the pleasures and dignities of Westminster. They are hardly more than an opinion poll today. Few listen, few are convinced. Many resent the intrusion. But it is still done, because there is not very much else to do.

★ ★ ★

In the American manner, the whistle-stop tour—by the leader—has become the great event. Two or three speeches are still made in major centres of population, but now it is the swift, self-exposing progress through the country that is in fashion. With a dozen brief speeches a day, in market places, at factory gates, in village high streets or the centre of great industrial cities—usually from the steps of a statute of Queen Victoria.

And these progresses grow more elaborate, with police escorts, loudspeaker vans, music, press cars and attendant notables until they begin almost to rival the American motorcade. Organized with military precision and, like all military precision liable to unaccountable delays and confusions, they now begin to dominate the British election.

There are daily press conferences at the party headquarters in London where the leader speaks if he is not on tour. The television cameras now attend and dominate in the American manner. And of course there are the party political broadcasts, carefully rationed by agreement between the main parties, excluding the Communists and quite as dull as their American equivalents.

Only one transatlantic temptation has been successfully resisted. Sir Alec Douglas-Home has refused a TV confrontation with Mr. Harold Wilson. This, he said, is not an American election.

(OPNS Copyright)

Ottawa Offbeat

Nature Provides a Flag

By RICHARD JACKSON
Colonist Ottawa Bureau

COULD this possibly be an idea for Parliament's flag committee, now into its third week of work?

Is there any design, anywhere in this broad and beautiful land, more Canadian than the "V" of Canada geese in the steel-blue of the autumn sky . . . more inspiring, heart-lifting than a "V" of northward winging honkers high in the clear azure blue of early spring?

It has occurred to Arthur Phelps, the distinguished English professor now in busy retirement from the University of Manitoba and old Queen's, that the sight of the grey-white-light-tan in the wide blue yonder is just about as "all-Canadian" experience as anyone might wish, tremendously evocative for us all.

Professor Phelps is no wild-eyed crank, nor is he lobbying for a new flag design. But he points out that if the flag committee can find no distinctive design satisfactory to all Canadians, it might do worse than consider nature's own "Trademark Canada"—that grey-white "V" on a field of sky blue.

★ ★ ★

Prime Minister Pearson is telling a delightful story about the fantastic instant communications network that an American president has always at hand.

Everywhere he goes, no matter how far or fast, this network is continuously plugged into phone, cable, and radio services around the civilized world.

At the presidential elbow, of course, day and night, there is the "Hot Line" to the Kremlin.

The prime minister got his first eye-witness peek at this incredible communications network when he flew to Hyannis Port in the spring of last year, just after the election, to confer with President Kennedy.

There they were sitting in Bobby Kennedy's big white bungalow in the family "compound" as they called it, on the Cape Cod shore, talking of this and that, and finally, of plans to turn Campobello Island, just off the New Brunswick coast, into the international park it has since become.

Maybe they'd better check with James Roosevelt, suggested the president.

Good idea, agreed the prime minister, but where was he?

Somewhere out in California, replied the president.

Guess we don't get to talk to him then, suggested the prime minister.

Get him right away, said the president, confidently, adding that if Jimmy Roosevelt was anywhere in the country at all, or even on this earth, he'd be on the line in not more than five minutes.

And he was.

Anybody you'd like to call, the president asked the prime minister.

So the prime minister told him, yes, as a matter of fact, there was. His wife. Mrs. Pearson hadn't come to Hyannis Port with him and he'd rather like to have a word with her.

Easy, beamed the president, just give us a rough idea of where she is.

Some place in Montreal, reported the prime minister.

Nothing to it, laughed the president, have her on the line in a minute.

But he didn't.

Not in a minute, nor an hour, nor even that night.

For the first time in White House and Summer White House history, the astounding instant presidential communications network failed to function.

Nor, as far as the prime minister knows now, did they ever find out why it blew a fuse on the Montreal call.

Maybe the president's signals officer wasn't propesly bilingual when Montreal answered? It's an idea.

In the Steps of

Kemal Ataturk

From Ankara

WHAT a relief it is to leave behind one the cries of "Enosis" and "Partition" (the subject of Cyprus is so fatiguing), and plunge into the great shimmering plains which lead eastwards towards the historic Turkish cities of Sivas and Erzurum.

What does the middle of Turkey look like? Vast treeless expanses of pallid earth, stretching away to distant horizons with fertile cornland, flocks of sheep, cattle, water-buffaloes and herds of goats.

At intervals on the road there is a compact Anatolian village, a few hundred flat-topped houses of baked mud, usually with a mosque, and a minaret pointing like a pencil to Heaven. Each house has on top of it a stone roller, to roll the roof level after the rain. Fierce Anatolian sheep-dogs, with bushy tails and collars of spiked iron to protect them from wolf-bite, leap at passing cars. Little Turkish boys, with close-cropped bullet heads, and a marked absence of trouser-buttons, shout and wave from the roadside.

Turkish roads are broad and empty, and of a good enough surface to make motoring a pleasure. Far too few people know the interior of Turkey. Too many stop at the glittering fringe of Istanbul, with its mosques, minarets and palaces, or merely sidle down the west coast to Troy and Ephesus. Beautiful though these are, they are not the real Turkey.

★ ★ ★

Seven hours on a fast road takes you the 300 miles from Istanbul to Ankara, the modern city created out of a bare waste by Kemal Ataturk, who wanted to get the administrative centre of his country away from the Byzantine intrigue-laden atmosphere of Istanbul. Even so, Ankara has a history of its own as a fortress, dating back several thousand years to the time of the Hittites. Once it was the capital of a Celtic people that migrated from the West, the Galatians, who were among the recipients of Epistles from that indefatigable letter-writer St. Paul.

Innumerable races and civilizations have occupied the huge peninsula which is today Turkey: Hittites, Phrygians, Lydians, Armenians, Urartians, Greeks, Romans, Arabs, Seljuk Turks and Ottoman Turks—to mention only the main ones. What a criss-crossing of past civilizations! What a compost-heap of half-forgotten peoples!

Push eastwards from Ankara and you drive across what once was the Hittite empire. In the Hittite museum in Ankara you can see the works of art of this remote but tremendous people —their kings, their lions, their inscriptions.

These expanses of bare plain may have changed little since Hittite times; though some experts maintain that they were once covered by dense forest. Gibbon, in his "Decline and Fall of the Roman Empire," records that the battle of Ankara, 1402, the Tartar conqueror Tamerlane hid a detachment of elephants in the forest. The battlefield is near the present site of Ankara airport. Today not a tree can be seen in any direction.

The treelessness from which so much of Turkey suffers has another serious consequence: there is no firewood for the Turkish peasant to burn. So what does he do in winter? He burns the precious animal manure, instead of putting it into the soil. Thus millions of tons of fertilizer are wasted each year.

★ ★ ★

In Turkey methods of farming are primitive. In most places threshing is still done by a sort of sledge with sharp flints let into the bottom of it, which is drawn by oxen over the harvest laid out on the ground; while separation of grain from chaff is done by the age-old system of wind-winnowing. The corn is thrown into the air, the chaff drifting away in the breeze, and the grain falling back onto a growing golden heap—a beautiful sight in summer.

Two days drive east of Ankara is the historic city of Ersurum, a fortress which again and again has held out in wars with the Russians. It stands in a vast, plain fringed with mountains, at a height of 6,000 feet above sea-level. Even in the heat of midsummer, a fresh wind blows through Erzurum. In the last few years a new university, named Ataturk, has been founded there. Its main purpose is to teach modern methods of scientific agriculture direct to the peasants.

As you get nearer the Russian and Persian frontiers the mountains rise higher and higher, culminating in the glorious dome of Mount Ararat, only a shade under 17,000 feet. How many people realize that the mountain on which Noah and his Ark rested after the flood is in Turkey, but a few miles west of the point where the frontiers of Turkey, Russia and Persia converge?

I doubt if there is any country where the people are more helpful to a stranger, or more interested to see him. The Turk is a great gentleman—a quality which comes perhaps from the fact that he has never been conquered or colonized, but has always been master of his own house.

(OPNS Copyright)

Home Makes National Pride Major Election Issue

By GENE SHERMAN
From Glasgow

Prime Minister Sir Alec Douglas Home's insistence that Britain's nuclear capability is the most important issue of the general election in defiance of public opinion sampling poses the campaign's most intriguing question and gives a valuable insight into the character of the Conservative leader.

In a tour of Edinburgh and Glasgow, he made two major speeches to large audiences and addressed several smaller outdoor groups. Each time he accented the necessity for Britain to keep its nuclear deterrent and not relinquish it as Labor proposes.

* * *

Most of the response when he hammers on the subject even in Labor strongholds is enthusiastic.

He attacks the Socialists for economic irresponsibility, points to Britain's highest standard of living, pledges more housing and industrial modernization and tells the people they will lose what they have if they change governments.

Sir Alec's most clear cut challenge to the voters, however, is whether they want to get out of the nuclear club once and for all by voting Labor. He leaves no doubt that in his mind this is the paramount issue on Oct. 15.

* * *

Most experienced political observers are willing to concede at this point that the prime minister is either a genius at divining the deep and true feeling of the average Briton or has made a fatal error of judgment.

All polls taken to gauge public interest in the issues place the question of Britain's nuclear weapons far down the list.

Is there a hidden appeal inherent in the nuclear issue? Has Sir Alec, who is almost solely responsible for pulling his party up by its frayed bootstraps during the last year to at least the possibility of victory, successfully plumbed the British heart? There is a strong affirmative argument.

The prime minister states flatly that possession of a nuclear arm enabled Britain to participate with the United States in negotiating the test ban treaty and keeps her in the high world council.

"Nonsense," retorts Labor party leader Harold Wilson.

But any observer can detect a swell of national pride in Sir Alec's audiences. He got his loudest applause from a predominantly Tory audience in Glasgow when he mentioned the British soldiers' patience, self-discipline and good humor in keeping the peace in Cyprus.

The most casual observer could sense he stirred deep memories of Britannia ruling the world. Again and again he warns that if Britain gives up her nuclear prestige she will become a "third class nation."

* * *

How his commitment to rise or fall with nuclear arms as the main issue will measure alongside Labor's preoccupation with domestic issues that relate to living conditions, pocketbooks and welfare services, is the historic question of this election.

(Los Angeles Times)

Quotes!

We have two loves in the world: the United States and France. But these are different loves: Love to the United States is an economic love, love to France is true love—but we do not want to abandon either love.—President Belaunde of Peru.

* * *

We squander nothing so prodigally as knowledge.—Lord Shackleton.

UP TO 10 YEARS TO PAY
NO MONEY DOWN
Furnaces by Cyclo and Lincoln
Automatic OIL HEATING
Fully Guaranteed Installation. You Pay Only 3% Interest
Cyclo
Sales and Service Call D. H. Carter
1099 Tuxedo GR 9-1151

Aristocrat vs. Technocrat

Leaders Poles Apart

By ALAIN de LYROT from London

Sir Alec Douglas-Home and Harold Wilson dominate the election proceedings. Their radically different personalities and backgrounds are probably the most sharply contrasted elements in the campaign.

Douglas-Home, lean and spare, modest and artistocratic at once, has, according to British satirist Malcolm Muggeridge, the look of an amateur—and the English love amateurs.

* * *

He is a shrewd and experienced politician who cuts a comfortable figure which inspires confidence. He is liked for his shyness and discreet demeanour. When hecklers try to ridicule him, his audience feels sympathetic and embarrassed.

Yet, Sir Alec has been described as a rapier—supple and flexible but with a decided point.

But, as a debater, Sir Alec is no match for the sharply intellectual wit of his opponent. He has avoided direct encounters with Wilson.

While Sir Alec's smile has been described as set in aspic, that of Wilson is compared to a silver plate on the lid of a coffin.

The Labor leader is respected as a technocrat whose talents alone have raised him to his present position.

But, he is not loved. Rarely has a man been the recipient of so many derogatory epithets. Cold, shifty, ruthless, ambitious, aloof, friendless.

While Sir Alec was, until he renounced his title, the 14th Earl of Home, Wilson has been described as the 14th in a long line of computers.

The two men are handling the election in entirely different ways. Under Wilson, the Labor Party has been labelled a one-man band. Wilson, in fact, seems to do everything and the party propaganda puts the spotlight on him to the exclusion of anyone else.

* * *

His portrait appears over huge posters, pipe in mouth, surrounded by beaming admirers.

Sir Alec, on the other hand, puts the emphasis on the Conservative team. Such Tory leaders as Secretary of Industry and Trade Edward Heath, Chancellor of the Exchequer Reginald Maulding, Education Minister Sir Edward Boyle and Foreign Secretary R. A. Butler share the limelight with him.

Copley News Service

WILSON
. . . 14th computer

HOME
. . . 14th earl

BACKGROUND

'No Signs of Passionate Wish for Change'

By the Colonist's EDWIN ROTH, from London

Never in the past 40 years was the result of any British election so uncertain such a short time before election day.

While the Labor Party now appears to be leading, the battle is still undecided—and could be turned by any emotional issue in its very last days.

But after spending three full days "whistle-stopping" with Sir Alec Douglas-Home—one day in London, the two following days in Manchester and seven other northern industrial towns—I am convinced that the Tories' chances are much better than they were only a short time ago.

* * *

At least outwardly there are no signs of any passionate wish for change.

Possibly Labor party leader Harold Wilson is right when he says that most voters have decided already, and that he must win.

I can report only what I saw—how workers and workers' wives in traditionally socialist industrial districts waved in friendly fashion to the prime minister and how he was greeted with obvious personal goodwill by girl workers from the window of a large cotton mill in Middleton, Lancashire.

* * *

Just how much or how little all this means, we shall know only on the evening of October 15. Even the professional public opinion pollsters contradict each other.

But if the Labor Party cannot bring out crowds to oppose and harass Sir Alec Douglas-Home even in the northern industrial districts, a Labor victory does not look as certain as the Labor Party likes to think it.

According to British election campaign tradition, Sir Alec speaks at street corners and in front of factory gates. Nowhere is traffic diverted for him. Often buses drive right through his meetings, while passengers wave from the windows and Sir Alec waves back.

* * *

Sir Alec always treats his audiences with a unique mixture of aristocratic arrogance, condescension, and modesty. Women, especially, love it.

Wilson's official policy that a Labor government would abandon the so-called independent British nuclear deterrent, which was a tremendous electoral mistake, is fought by Douglas-Home with appeals to British patriotism, and the personal ego of every Briton who wants to be a citizen of a first-class nuclear power.

Again and again, Douglas-Home insists:

"It was because Britain was a nuclear power standing firm with the United States that Russia's policy of force was broken." He adds that if Britain had not been a nuclear power, there would have been no nuclear test ban treaty.

COMMUNITY WELFARE COUNCIL
One of the 24 Member Agencies Supported by
UNITED APPEAL
UNITED
"Give Your Fair Share"

FOR ONLY $15.75 Plus Parts
FALL TUNE-UP
21-POINT SERVICE
Including "WINTERIZING"
Our Registered Technicians will be pleased to provide the following 21-Point Fall Conditioning Services for your car:
1. Clean and replace spark plugs.
2. Check compression.
3. Tighten intake manifold bolts.
4. Adjust tension of all drive belts.
5. Clean battery terminals and cables, apply petroleum jelly to terminals and tighten cable clamps.
6. Check generator output, starter motor draw and coil output.
7. Perform primary circuit resistance test, spark intensity test of each wire.
8. Overhaul distributor.
9. Adjust breaker arm spring tension.
10. Lubricate distributor cam.
11. Lubricate distributor bushing.
12. Oil distributor lubricating wick.
13. Check distributor on stroboscope, and adjust advance.
14. Clean cap and rotor.
15. Check fuel pump pressure and capacity.
16. Overhaul carburetor.
17. Adjust ignition timing, engine idle speed and fuel mixture.
18. Adjust valve lash (if applicable).
19. Inspect all hose connections and radiator for leaks. Test anti-freeze.
20. Install Ford combustion chamber conditioner.
21. Test battery's charge.

*All Makes Except 4-Barrel Carbs.
OLSON-FORD MOTORS (1963) LTD.
1060 YATES at Cook EV 4-1144
"The Address of Automotive Leadership in Victoria"

Johnson Preens Conservative Feathers

Goldwater Stamped as Radical

By HENRY BRANDON, from Washington

A funny thing happened to Barry Goldwater on the way to the election campaign.

He began, he thought, as a conservative, in fact as the symbol of conservatism, and now he finds himself considered a radical, while President Johnson is successfully preening his conservative feathers.

Senator Goldwater's ideas have sounded too revolutionary, too drastic — for example his suggestions for using force in diplomacy with the communist world, for a 25 per cent tax reduction over five years, for redressing the balance between the states and the federal government, for social security, for leaving the use of tactical nuclear weapons to NATO commanders.

* * *

Nothing has hurt him more in the view of his own advisers than his loose talk about nuclear weapons.

Goldwater's advocacy of sharing more nuclear secrets with the allies has some sympathizers here, but it is not the nuclear issue that got him into hot water. What has is the feeling he has created that peace would not be safe in his hands and the general sentiment that whatever ideas he has thrown out sound more like a yell than a policy.

In fact his proposals have created nothing but inner contradictions. He vows to use the powers of the president to eradicate "lawlessness in the streets," and at the same time also promises to dilute those powers and hand them back to the states.

* * *

He proposes to achieve "victory" over Communism and to that end to build a highly expensive manned bomber force, yet in the same breath he promises to cut the budget and reduce taxes by 25 per cent.

The Senator is in a difficult situation. He is trying to attack a well fortified solidly entrenched position. His armor consists of one big gun—himself—and a pea-shooter, in the form of his running mate, Representative Miller.

President Johnson, on the other hand, has a broad choice of weapons. The secretaries of state, defence and treasury mount the ramparts to shoot down any specific charges; the vice-presidential candidate, Senator Humphrey, is promoting existing individual policies from disarmament to agriculture; and the president himself like to stay above the battle, exuding responsibility, experience and harmony.

But Goldwater is an effective campaigner. He is determined and he is learning to project sweet reason and to exploit whatever latent discontent and frustration there is. He can only improve his position from now on; it cannot get any worse.

Hence some of the leading pollsters privately expect Johnson to lose about 8 per cent between now and the elections in November. This would still give him, however, a hefty victory.

* * *

In a presidential democracy, it is much more difficult to unseat the incumbent than in a parliamentary system. It becomes even more difficult when in a country that is basically conservative, the challenger is discovered to be a radical.

(London Sunday Times)

UN Squabble

Spain Launches Bid for Gibraltar

By CARMAN CUMMING, from United Nations

Gibraltar, a two-square-mile fortress guarding the entrance to the Mediterranean and the crossroads of Europe and Africa, is Britain's newest colonial headache at the United Nations.

Britain is under attack because it is moving the colony towards greater internal self-government.

The accuser is Spain, and the nub of its case is that Britain agreed, under the Treaty of Utrecht of 1713, that if it ever pulled out of Gibraltar the fortress would be returned to Spain.

Britain replies that it does not accept the Spanish interpretation of the Treaty of Utrecht and plans to go on defending the colony.

Spanish UN delegate Jaime de Pinies charged that Britain, after conquering the fortified promontory, expelled the true inhabitants and brought in a "prefabricated" population which has no right to "dispose of a part of Spain" as it pleases.

He did not challenge statements by Gibraltar's new chief minister and opposition leader that the 25,000 inhabitants are united in wanting to retain the association with Britain.

But he warned that, if Gibraltar receives self-determination without British withdrawal, Spain will cut vital economic links with the colony and declare its residents "persona non grata" on Spanish territory.

In reply, Britain's Cecil E. King scolded the Spaniard for his "contemptuous and menacing" references to the Gibraltarians and for his "regrettable and disturbing . . . threats . . . against this small community . . ."

The committee itself, which received a formal petition from Spain on Gibraltar last year but postponed a decision, has shown little appetite for trying to untangle the legal issues involved. Most members have contented themselves with suggesting that Spain and Britain get together by themselves to settle the quarrel.

Australia's Dudley McCarthy summed up with a whimsical comment that Britain herself might be a petitioner before the colonialism committee if the Spanish armada had not been turned back in 1588.

(Canadian Press)

0 1 2 3 4 5 6 7 8 9 : ⑈ ⑆ ⑇

THESE FIGURES AND SYMBOLS ARE THE REASON
WE ASK YOU TO

please use your own cheque book

YOUR BANK CHEQUES ARE ENCODED with "machine language" figures and symbols, printed in magnetic ink. They permit fast, accurate handling by modern, high-speed electronic equipment in the banks.

COUNTER CHEQUES ARE NOT ENCODED and carry no particulars about your account. This means they must be handled in a different manner, slowing down the whole clearing process.

Your cooperation in carrying and using your own cheque book will be greatly appreciated. It will help us give you ever-better service.

THE CHARTERED BANKS SERVING YOU AND YOUR COMMUNITY

Medical Men Probing Economic Malpractice

PRINCE GEORGE (CP) — B.C. medical officials are looking into the case of a doctor who last year performed more surgical incisions of the ear-drum than all other doctors in the province.

The same doctor also billed medical insurance plans for two to three times as many night calls as any other doctor in his area, according to a special committee investigating "economic malpractice" in the province.

Dangerous Zoo Gnu Stays Close to Home

PAIGNTON, England (UPI)—A gnu described as dangerous escaped from the Paignton zoo Wednesday. Police and armed zookeepers alerted housewives and children.

The gnu was finally caught by keepers about 300 yards away.

Will Vancouver Bill B.C.?

VANCOUVER (CP) — City-wide and province-wide increases in gasoline taxes were proposed Wednesday to pay for a projected $345,000,000 Vancouver freeway system.

Mayor Bill Rathie of Vancouver demanded 50 cents out of every gasoline dollar originating in the city to pay its share of a 20-year program proposed by American experts Tuesday.

Frank Goldsworthy, acting North Vancouver mayor, suggested a province-wide increase in gasoline taxes to pay for the scheme.

Highways Minister Gaglardi repected both suggestions and said it is time Greater Vancouver "stopped passing bucks and started spending some."

He proposed that the provincial government collect the money and then turn it over to a highways commission set up by the municipalities involved.

Mr. Gaglardi said unless the municipalities stop bickering about costs and cost-sharing, the $48,000 report would not be worth the paper it is written on.

STANDARD FURNITURE'S $100,000.00

BIGGER AND BETTER THAN EVER!

Make Huge Genuine Savings on all the Lovely Things for Your Home!

FURNITURE

★ You'll be thrilled indeed with the terrific selection of CHESTERFIELD SUITES, DAVENPORT SUITES, DINING ROOM and BEDROOM SUITES . . . the EASY CHAIRS, OCCASIONAL TABLES, Chrome and Metal Dinette Suites, Nursery Furniture and Maple, too . . . the loveliest furniture available today, and at WAREHOUSE SAVINGS NOW!

CARPETS-LINO

★ You'll choose from an immense display of Rugs, Broadloom, Carpeting, Hall and Stair Carpet, Small Rugs and Mats . . . also new, larger selections in Linoleum and Tiles!

LAMPS-MIRRORS

★ Fall's the time to choose new Lamps, and you'll find amazing values in this great event . . . a mammoth choice of Table Lamps, Floor Lamps, Pole Lamps . . . with Mirrors, Fireplace Fixtures, Hampers and Brassware Accessories adding to the values! Shop Early!

APPLIANCES

★ A larger-than-ever choice of Major Appliances . . . all famous names in Ranges, Refrigerators, Freezers, Washers, Dryers, TV and Hi-Fi Stereo Sets . . . a remarkable selection of bargains displayed for your selection!

DRAPERIES

★ Never before such color! Such selection! Such beauty in our Warehouse Sale . . . an all-out selection of finest fabrics, huge groups . . . for new, colorful windows and long-lasting slipcovers. You'll find upholstery fabrics, too . . . ready-made Draperies and Accessories!

MATTRESSES

★ A tremendous selection of famous-name, quality, comfortable MATTRESSES and BOX SPRINGS . . . your opportunity to replace old mattresses or create new beds at really worthwhile savings!

FREE DELIVERY
EASY TERMS, TOO!

SHOP THURSDAY, 1-9 P.M.
★ FRIDAY, 1-9 P.M.
and Saturday, 9 a.m. to 5:30 p.m.

STANDARD SAVINGS TIMED FOR YOUR FALL PLANNING

APPLIANCE SPECIALS

Refrigerators, Ranges, Freezers, TV, Stereo and Washers

10 Cu. Ft. REFRIGERATOR with huge door rack, 40-lb. freezer and porcelain crisper. The best de luxe model. Reg. 229.95. STOCK DEPOT SALE 168.00

12 Cu. Ft. Automatic REFRIGERATOR with Zero-Zone freezer, porcelain crisper, large door rack. Reg. 369.95. STOCK DEPOT SALE 249.00

15 Cu. ft. "FROST-CLEAR" 2-door REFRIGERATOR, with 115-lb. FREEZER, beautiful styling. Reg. 399.95. STOCK DEPOT SALE 289.00

15 Cu. Ft. FREEZER, holds 560 pounds, with steel liner, warning light, lock, basket and divider. Reg. 259.95. STOCK DEPOT SALE 189.00

30-in. ELECTRIC RANGE, fully automatic, with window oven door, removable side racks in oven, lift-off door. Truly beautiful. Reg. 259.95. STOCK DEPOT SALE 179.00

30-in. AUTOMATIC ELECTRIC RANGE with top-flight 24-in. oven with window. Top name, top ranges, covered by 2-year warranty. Reg. 269.95. STOCK DEPOT SALE 189.00

20-in. ELECTRIC RANGE, big oven, very nice styling, excellent for apartment use. Reg. 169.95. STOCK DEPOT SALE 129.00

AUTOMATIC WASHER of good quality, by famous manufacturer. 2-cycle machine. Reg. 349.00. STOCK DEPOT SALE 249.00

AUTOMATIC ELECTRIC DRYER, safety shut-off, huge drum. A must at this fantastic saving. Reg. 229.95. STOCK DEPOT SALE 189.00

WRINGER WASHER with de luxe styling, best wringer, also has timer and pump and filter. Reg. 229.95. STOCK DEPOT SALE 137.00

Beautiful STEREOPHONIC SET, famous-name, in lovely walnut cabinet, AM, FM and FM stereo, excellent changer, 6-speaker system. Reg. 389.95. STOCK DEPOT SALE 249.00

23-in. CONSOLE TELEVISION, 1965 model in beautiful walnut cabinet. A very rare value. Reg. 259.95. STOCK DEPOT SALE 194.00

MATTRESSES and BOX SPRINGS

To Clear Regardless of Our Cost

"Century" MATTRESS and BOX SPRING UNIT—4 ft. 6 in. Reg. 119.00. SALE 69.88

"Queen Anne" BOX SPRING—3 ft. 3 in. size. Reg. 29.50. SALE 14.88

2 only—Queen Anne MATTRESS, BOX SPRING and HEADBOARDS. Reg. 79.90 complete. SALE 59.88

2 only—ADAIR MATTRESS, BOX SPRING and HEADBOARDS. 3 ft. 3 size. Reg. 79.90 complete. SALE 59.88

2 only, "Ostermoor" Mattresses, 4 ft. 6 size. Reg. 89.50. SALE 49.88

1 only, "Comfort Supreme" MATTRESS, 4 ft. 6. Reg. 69.50. SALE 44.88

1 only, "Embassy" MATTRESS, 2 ft. 6. Reg. 49.50. SALE 29.50

1 only, "Bungalow" Tufted Mattress, 3 ft. Reg. 24.50. SALE 14.88

1 only, "Empress Quilt" Mattress, 3 ft. 3. Reg. 59.00. SALE 39.88

1 only, "Slumber Quilt" Mattress, 3 ft. 3. Reg. 59.00. SALE 39.88

1 only, "Victoria" MATTRESS, 4 ft. 6 size. Reg. 39.50. SALE 29.88

1 only, "600" BOX SPRING, 4 ft. 6. Reg. 39.50. SALE 19.88

AND MANY, MANY, MORE

Terrific DRAPERY SALE!

★ **Never before has this great event offered so many quality fabrics by such manufacturers as Wm. Ewart of Belfast, Sanderson of London, Sundour of England, Waverly Bonded Fabrics of New York and many others. Check all lines carefully and bring your window measurements with you. All goods must be cut off and orders will be taken in strict rotation!**

NEVER BEFORE! 50-in. COTTON PRINTS in Savalux colors with Scotchguard finish. Good yardage, excellent colors. Reg. to 4.95 yd. STOCK DEPOT SALE 1.49 yd.

DECORATOR CUSHIONS in corduroy or silks, square or round, in an excellent color selection. Reg. 2.95 each. STOCK DEPOT SALE 1.98 each

SPECIAL! Sanderson's famous COTTON PRINTS in colorful floral designs. Excellent for draperies, slip covers or bedspreads, good selection, 50 in. wide. Reg. 4.95 yd. STOCK DEPOT SALE 1.75 yd.

TEXTURED COTTON PRINTS in Jacobean-type design. An ideal type for short window draperies. 36 in. wide. Reg. 1.29 yd. STOCK DEPOT SALE 89¢ yd.

1,500 Yds. QUALITY DURALURE PRINTS with new Banguard finish, dust-proof, stain-proof. Soft draping for curtains, tightly woven and excellent wearing for slip-covers. Fresh new colors and designs, 48 in. wide. 4.95 yd. value. STOCK DEPOT SALE 2.65 yd.

Special Purchase! Sturdy all-cotton JACQUARDS in bright colors for slip-cover or reupholstering of studio lounges or chairs. 48 in. wide. Reg. 4.95 yd. STOCK DEPOT SALE 1.98 yd.

SATEEN LINING in fine count sateen, full 48 in. wide, full pieces, no substandards. Reg. 1.25 yd. STOCK DEPOT SALE 77¢ yd.

Water Color WINDOW SHADES of well-filled cotton, mounted on strong spring rollers. Reg. 2.25 ea. STOCK DEPOT SALE 1.69 each

DECORATIVE FABRICS OF SATIN REPP in allover floral and traditional designs. Top quality, by such names as Sanderson and Sundour. 50 in. wide. Reg. to 8.95 yd. STOCK DEPOT SALE 2.88 yd.

Quality DAMASKS by Sundour, Wm. Ewart and others. Cottons, Rayons and Linens in excellent selection. 48 in. wide. Reg. 4.95 and 5.95 yd. STOCK DEPOT SALE 2.98 yd.

500 Yds. Quality IRISH HOMESPUNS for draperies, bedspreads or slip-covers. Designs and colors suitable for the modern decor and the manufacturer's name of Old Bleach of Randalstown is so well known for quality. 48 in. wide. Reg. 3.95 and 4.95 yd. STOCK DEPOT SALE 2.65 yd.

DOWN PILLOWS, beautiful "Gold Crest" pillows by Simmons, so soft and comfortable, and a tremendous special in our STOCK DEPOT SALE 7.49 each

Ready-Made DRAPERIES

★ 3 groups to choose from, all excellent quality, TWO in prints and one in damask. All smartly tailored with pleated headings, heading hooks and are lined with fine-count sateen.

Full width for windows 4 ft. wide by 7 ft. long. Pair 16.90

Double width for windows 8 ft. wide by 7 ft. long. Pair 33.80

Triple width for windows 12 ft. wide by 7 ft. long. Pair 49.90

4 widths for windows 16 ft. wide by 7 ft. long. Pair 66.90

SHOP THURSDAY from 1 p.m. to 9 p.m.
FRI. from 1-9 p.m.—SAT. from 9 a.m. to 5:30 p.m.

Exciting New Values in All Styles of

METAL DINETTES

3-Pce. Dinette Suite with drop-leaf table and two chairs. STOCK DEPOT SALE 32.88

5-Pce. Suite, extension table 30x48 inches, choice of arborite tops and 4 chairs. STOCK DEPOT SALE 44.88

7-Pce. Rancher Suite, table extends to SIX FEET. Walnut arborite top, SIX sturdy chairs. STOCK DEPOT SALE 79.88

5-Pce. Set, russet walnut table top, 30x48 inches, chairs in white Riviera. STOCK DEPOT SALE 49.88

7-Pce. Set, russet walnut table, 36x72 inches, with TWO LEAVES. 6 tan Tempest chairs. STOCK DEPOT SALE 79.88

5-Pce. Suite, table 36x60 inches, bone white arborite, self-edge. White Heritage chairs. STOCK DEPOT SALE 79.88

5-Pce. Suite, American walnut self edge extension table, 36x60 inches, White Heritage chairs. STOCK DEPOT SALE 79.88

7-Pce. Suite, table is beige inlay Arborite, 36x72 inches. Beige and brown chairs. STOCK DEPOT SALE 86.88

DINING SUITES

Just a Few Examples Here:

8-Pce. Dining Suite in elm. Buffet, extension table and 6 chairs. Made in Ontario. Reg. 248.00. STOCK DEPOT SALE 286.25

6-Pce. Bonded Walnut Dining Suite, table, 4 chairs and buffet. Reg. 299.00. STOCK DEPOT SALE 249.00

6-Pce. Dinette Suite in a lovely walnut finish, arborite tops. Extension table, 4 chairs, buffet. Reg. 199.00. STOCK DEPOT SALE 164.88

6-Pce. Dinette Suite in bonded walnut. Extension table, buffet, 4 chairs. Reg. 229.00. STOCK DEPOT SALE 189.00

GREATER SELECTION—BETTER VALUES THAN EVER BEFORE

Broadloom Remnants

A large selection of wools, Acrilans, Nylons and Trilans* in sizes ranging from 3 to 12 ft. wide and 9 to 20 ft. long.

30%-50% off

Rubber Undercushion

B. F. Goodrich quality rubber undercushion, every square inch guaranteed. Reg. 1.98 sq. yd. STOCK DEPOT SALE 1.48 sq. yd.
9x12 ft. size....17.76

Loop Pile Rugs

9x12 ft. rugs in 5 nice colors, with built-in foam rubber undercushion. Reg. 59.95. STOCK DEPOT SALE 46.50

Cotton Rugs

All-cotton, fringed rugs, several choices in backgrounds and patterned colors. Sizes 5 ft 8 by 8 ft.8. Reg. 35.50. SALE 23.88

BROADLOOM and CARPETS

Terrific values for colorful new floor beauty! Don't miss these! Wools, Nylons, Acrilans, Blends, Velvet Weaves, Textured and Twists! All ready for immediate delivery! FREE MEASURING and ESTIMATING SERVICE!

Acrilan Twist, by Hardings, ideal for heavy traffic areas. Very resilient surface, resists crushing. Desert Beige, Honey Gold, Leaf Green, Mushroom, spice and chestnut. Reg. 13.95 sq. yd.
STOCK DEPOT SALE 11.49 sq. yd.
9x12 Finished Carpet 137.00

Cotton Broadloom, an extra heavy type, 12 ft. wide, in baby blue, dusty rose, white. Wonderful for bedrooms. Reg. 9.95 sq. yd.
STOCK DEPOT SALE 6.88 sq. yd.
9x12 ft. Rug 82.56

Acrilan Nylon blend, 2 best yarns blended for beauty and service and easy maintenance. Turquoise. 12 ft. wide. Reg. 9.95 sq. yd.
STOCK DEPOT SALE 6.90 sq. yd.
9x12 ft. Rug 82.80

Wool velvet smooth finish, sturdy woven construction, deep, dense pile. Suitable for heavy traffic areas, guaranteed mothproof. In 12-ft. width in decorative colors. Reg. 17.50 sq. yd.
STOCK DEPOT SALE 13.49 sq. yd.
9x12 ft. Rug 169.88

Nylon Textured Loop Pile, 100% continuous filament pile. Hard wearing, easily cleaned, no fuzzing. In 5 colors. Reg. 8.95 sq. yd.
STOCK DEPOT SALE 6.98 sq. yd.
9x12 ft. rug 83.76

Wool-Nylon blend, excellent blend of yarns to give good service and value. Textured 2-level loop pile. Beige only. 12 ft. wide. An 8.95 sq. yd. value.
STOCK DEPOT SALE 5.95 sq. yd.
9x12 ft. Rug 71.40

LINO!

DURAVINYL, attractive patterns, durable vinyl surface for easy maintenance. 6 ft. wide. STOCK DEPOT SALE....sq. yd. 1.19

"PRIMAVERA" Inlaid Vinyl in six lovely colors, very durable, attractive "Chip" pattern. Reg. 7.25 sq. yd. SALE....sq. yd. 5.59

REXWALL

For kitchen and bathroom walls, gives a fresh new appearance. Is washable, durable. Choice of colors. All 36 inches wide.
15-ft. roll .. 2.49 25-ft. roll .. 3.98

LINO TILES

NHA approved, 9x9-in. tiles in choice of 5 good colors, attractive patterns. Reg. 15c each. STOCK DEPOT SALE, ea. 12½¢

Shop and Save Thursday, Friday and Saturday

STANDARD FURNITURE'S

'Doctors Must Share Costs'

PRINCE GEORGE, B.C. (CP) — Dr. Frank Turnbull, president of the Canadian Medical Association, said Wednesday that doctors must share some responsibility in medical care costs.

"We have come to accept . . . that our fee schedule requires regular revision, with not only a relation of item to item but also a recognition of its total effect," he told the annual meeting of the British Columbia division of the CMA.

In a speech released to the press in advance of delivery, Dr. Turnbull, a Vancouver surgeon said there are three areas of rising medical care costs that can be influenced by the doctor.

There was a need for ensuring patients have some measure of responsibility under prepaid plans, recognition by the doctors of increasing costs of "team-work" care, and better orientation of hospital budgets.

"During the past two decades we have witnessed the great development and wide acceptance of all - inclusive pre - payment plans," he said.

"We have also noted, with increasing concern, the problems of over-utilization by patients and over-servicing by doctors.

"There is now a growing conviction within our association that these faults of an otherwise good system can only be corrected by arranging to have the patient pay directly some portion of the fee."

Newspaper Bidding Hits $18,000,000

LONDON (CP) — Scottish millionaire Sir Hugh Fraser resigned as chairman of the Outram group of newspapers Wednesday to continue his fight with Lord Thomson for control of the company.

Thomson and Fraser now are locked in a £6,000,000 (about $18,000,000) battle for Outram's Glasgow dailies — The Evening Times and The Herald.

WAREHOUSE SALE ★

Starts THURS., 1 P.M.

Note Convenient Shopping Hours:

THURSDAY . . . 1 P.M. to 9 P.M.
FRIDAY . . . . 1 P.M. to 9 P.M.
SATURDAY 9 A.M. to 5:30 P.M.

No Refunds! No Exchanges! No Phone Orders, Please!

Right at Standard's STOCK DEPOT

832 Viewfield Rd. In Esquimalt

Once again . . . another of those GREAT WAREHOUSE SALES at Standard's STOCK DEPOT . . . offering a huge $100,000.00 STOCK of finest new home furnishings . . . from Carpets, to Lino and Draperies, to beautiful Chesterfield Suites! . . . from Lovely Lamps to Food Freezers!

BEDROOM SUITES

Our Finest Choice Ever . . . All Styles at Huge Warehouse Sale Savings! On Sale Thurs. 1 P.M.

Traditional Mahogany Suite by Malcolm, 3-pce. suite with triple dresser, chiffonier and bed. Reg. 475.00. STOCK DEPOT SALE 389.00

4-Pce. Suite with twin beds. Reg. 585.00. SALE 419.00

Large Triple-Dresser, 3-pce. suite in walnut finish, roomy chiffonier, triple dresser and bed. Reg. 159.00. STOCK DEPOT SALE 139.95

Large 3-Pce. Suite in bonded walnut. Triple Dresser, chiffonier and bed. Reg. 255.00. STOCK DEPOT SALE 199.95

French Provincial Suite by Bassett, in genuine Cherry. Triple Dresser, chiffonier and Panel Bed. Reg. 447.00. STOCK DEPOT SALE 366.50

Traditional Mahogany Suite with double dresser, chiffonier and panel bed. Lovely 18th Century design. Reg. 399.00. STOCK DEPOT SALE 329.00

Same suite as above with twin beds. Reg. 479.00 396.00

3-Pce. Modern BEDROOM SUITE, walnut grained finish, bed, chiffonier and dresser. Reg. 119.00. STOCK DEPOT SALE 94.75

Lovely Sable Walnut Bedroom Suite by Kroehler, with triple dresser, chiffonier and panel bed. Reg. 279.00. STOCK DEPOT SALE 239.00

3-Pce. Suite with nut brown dull finish, double dresser, chiffonier and bookcase bed. Reg. 155.00. STOCK DEPOT SALE 129.95

3-Pce. French Provincial Suite in Cherry. Double Dresser, chiffonier and panel bed. Reg. 319.00. SALE 239.00

4-Pce. Suite with twin beds. Reg. 385.00. SALE 299.00

3-Pce. Modern Bonded Walnut Bedroom Suite with double dresser, chiffonier and bookcase bed. Reg. 169.00. STOCK DEPOT SALE 139.95

3-Pce. Modern walnut Bedroom Suite, with dresser, chiffonier and panel bed. Reg. 149.00. STOCK DEPOT SALE 119.95

BED-CHESTERFIELDS

Made by the Makers of the Famous Sealy Bed

The Fairmont
A good quality and smart REDI-BED, in choice of nylon covers, complete with spring-filled mattress. Reg. 199.00.
STOCK DEPOT SALE 159.95

The Fairlane
Cushion Back Suite for luxurious comfort. Large range of colors for day-time beauty . . . quality spring - filled mattress for double bed. Reg. 349.00.
STOCK DEPOT SALE 279.00

The Fulton
Deep back styling, lovely covers, complete with quality mattress. Reg. 249.00.
STOCK DEPOT SALE 199.95

★ Free Delivery to All V.I. Points
To Gulf Island Wharves and to Vancouver
Regular Easy Terms! No Phone Orders, Please!

SAVE 20% to 30% OFF!

LAMPS—ACCESSORIES

Fabulously Large Choice! Terrific Reductions Now!

TABLE LAMPS

Group of Table Lamps in ceramics and metal, complete with deep shades, attractive colors. STOCK DEPOT SALE 14.95

Group of traditional and modern lamps, some bases mounted on satin brass, complete with deep drum shade. SALE 15.99

Modern Ceramic Table Lamps, also antique bases in antique bronze, all complete with attractive shades. SALE 19.95

Large Decorator Table Lamps in modern and traditional styles, complete with shades. SALE 29.95 and 39.95

POLE LAMPS

Variety of Better Class POLE LAMPS in copper or brass finish. Shades in hanging style, also with white glass bowls. Will fit 8-ft. ceiling. It's an exhibition selection, values up to 60.00. STOCK DEPOT SALE 24.75 to 49.95

EASY TERMS, TOO!

Bullet Tri-Light

Walnut and brass or copper bullet Trilight with metal diffuser bullet . . . 3-way switch complete with shade. SALE 17.99

Boudoir Lamps

Walnut and brass style, complete with white shades. SALE 3.95

Milk Glass Boudoir Lamps. STOCK DEPOT SALE 4.49

Colored Glass Boudoir Lamp, complete with frilly shades. SALE 5.39

Crystal Boudoir Lamps with Silk Shades. STOCK DEPOT SALE 9.95

Hassocks

Soft Padded Top style, filling or wood, wool and cotton, assorted material cover, 14½-in. diameter, 9 ins. tall. STOCK DEPOT SALE 3.79

Padded Cushion Hassock in assorted colors, 14 ins. high. SALE 7.95

Heavier Padded Top style, 14 ins. high. STOCK DEPOT SALE 8.89

Sewing Chest Hassock. Washable plastic, 16½x12¾x14 ins. high, on 10-in. walnut legs. STOCK DEPOT SALE 10.99

Better Quality HASSOCKS, good choice, from 12.99 to 19.99

FIREPLACE FIXTURES

Firescreens
Folding Screen in black with brass trim. SALE 7.49

Curtain Screen in plated brass or copper, with black mesh. 28x36. STOCK DEPOT SALE 16.99

Solid Brass or Copper Frame Curtain Screen with black mesh. 28x36 ins. SALE 17.99

28x42-in. size 20.95

Swedish Steel Curtain Screen. 28x36 ins. SALE 22.95

Antique Brass Screen, 28x36 ins. SALE 26.95

COMPANION SETS
4-Pce. set in solid brass 15.19
4-Pce. solid copper set 18.99
4-Pce., black set with brass trim 24.99
4-Pce. set in Swedish Steel 24.99
4-Pce. set in Hammered Brass 27.99

WOOL HOLDERS
Polished Brass 11.80
Polished Copper 13.80
Swedish Steel 13.80

CHESTERFIELD and DAVENPORT SUITES

23 Only, Comfortable ARMLESS LOUNGES
In Nylon Frieze Quality Cover, choice of wine, avocado, coral, turquoise or red. Anticipate your needs as this offer is not repeatable, limit two per customer. Reg. 79.00. STOCK DEPOT SALE **44.88**

4-Seater CHESTERFIELD SUITE in nylon frieze, foam cushions, choice of brown, raisin, rose-beige. Reg. 199.00. STOCK DEPOT SALE 154.95

4-Seater CHESTERFIELD SUITE, moulded backs, AIRFOAM cushions, all in durable nylon covers, good color choice. Reg. 219.00. STOCK DEPOT SALE 169.50

Sklar Quilted 4-Seater 2-Pce. Chesterfield Suite with supersoft cushions, fabric is Scotchguarded. Reg. 495.00. STOCK DEPOT SALE 388.00

2-Pce. 4-Seater Suite with moulded back effect. Full coil spring construction, made by Kroehler. In choice of raisin or brown nylon. Reg. 289.00. STOCK DEPOT SALE 229.00

2-Pce. Suite, modern with very good nylon frieze cover. Reg. 259.00. STOCK DEPOT SALE 219.00

Sleeper Couch
Back Cushion included, choice of gold or brown. Reg. 59.50. SALE 39.95

Colonial Lounge Suite
Colonial style Lounge and Chair. Maple arms, makes into bed. In lovely tapestry cover. Reg. 149.00. STOCK DEPOT SALE 99.95

Modern Lounge Suite
2-Pce. suite, makes into a bed. Avocado color, arborite sections on arms. Reg. 199.00. SALE 139.95

Tynan Danish Type High-Back 2-Pce. Suite in tweed fabric, featuring a full color range. Very smart. Reg. 499.00. STOCK DEPOT SALE 389.00

2-Pce. Modern Suite by Sklar, choice of coral or char-brown, avocado and rust. Reg. 309.00. STOCK DEPOT SALE 239.00

French Provincial Suite by Sklar, 2-piece, green, with fruitwood. Reg. 439.00. STOCK DEPOT SALE 349.00

Semi-Traditional 2-Pce. Suite with slope arms, cushion back, in gold or olive. Reg. 395.00. STOCK DEPOT SALE 289.00

2-Pce. Modern 4-Seater Chesterfield Suite in tangerine Tweed Cover. Reg. 379.00. STOCK DEPOT SALE 279.00

2-Pce. 4-Seater suite of modern design. Olive textured fabric cover. Reg. 375.00. STOCK DEPOT SALE 279.00

SEE THE HUNDREDS OF NON-ADVERTISED SPECIALS!

OCCASIONAL CHAIRS

Every Style to Add Comfort and Beauty to Your Home

Hostess Chairs in variety of attractive colors. Reg. 17.00. STOCK DEPOT SALE 11.95

Cogswell Rocker, standard size chair with double spring seat, contour back. STOCK DEPOT SALE 36.95

Large Cogswell Rocker with Reversible foam Cushion Seat, chocolate, beige or turquoise. Reg. 59.00. STOCK DEPOT SALE 44.95

RECLINER CHAIRS. Fully adjustable, in assorted colors. Reg. 129.00. STOCK DEPOT SALE 89.95

Large Hostess Chair, fluted back, beautiful color choice. Reg. 34.50. STOCK DEPOT SALE 26.95

Large Cogswell Rocker, choice of turquoise or brown boucle cover. Reg. 49.00. STOCK DEPOT SALE 39.95

Large Cogswell Rocker with ottoman, in chocolate, beige or turquoise. Reg. 69.00. STOCK DEPOT SALE 49.95

RECLINER CHAIR, combination of frieze and leatherette upholstery. Reg. 89.00. STOCK DEPOT SALE 59.95

MIRRORS

Plate-glass Mirrors with bevelled and plain edges, suitable for every room in the house. Clips supplied. 28x50-in., bevelled edge. SALE 23.50

28x42-in., bevelled edge. SALE 21.50

28x36-in., bevelled edge. SALE 18.99

16x24-in., polished edge. SALE 6.25

16x48-in., polished edge. SALE 12.10

Various Styles in gilt edge Mirrors at SALE PRICES NOW! EASY TERMS, TOO!

BRASSWARE

Table Model Record Racks 1.49

Lacquered Brass Magazine Racks. SALE 2.99

Lacquered Brass Record Rack with space for record player, albums and records. On lower shelf 9.29

Nested Tables in lacquered brass with arborite tops 12.99

SMOKERS
Brass or copper, with wood insert, 8-in. tray 9.09

HAMPERS
Apartment-size, approx. 20 ins. high, heavy fibre wicker, 4-way ventilation 7.99

OCCASIONAL TABLES

Large selection of COFFEE TABLES, END TABLES, STEP TABLES, LAMP TABLES, etc. . . . walnut, mahogany, arborite, in modern and traditional designs. ON SALE AT 1 P.M. THURSDAY

20% to 30% off

All Items Subject to Prior Sale

STOCK DEPOT

832 Viewfield Road In Esquimalt

DRIVE OUT ESQUIMALT ROAD FROM TOWN, TO DOMINION ROAD, TURN RIGHT AND TRAVEL ONE BLOCK MORE

Heroic Slugging

Cards Capture Series Opener

By JACK HAND

ST. LOUIS (AP)—Young Mike Shannon and Carl Warwick struck key blows in a four-run sixth-inning uprising that gave the underdog St. Louis Cardinals a 9-5 victory Wednesday over New York Yankees in the opening game of the world series.

A standing - room throng of 30,805 at St. Louis' first series games since 1946 savored the spectacle of the proud Yankees losing their fifth straight in the world series.

The favored American League champions went crashing down four times in a row against Los Angeles Dodgers last fall.

The Cardinals turned the game into a rout in the eighth inning with three unearned runs as Manager Yogi Berra dug into his bullpen for secondary pitchers.

Telecast of today's game starts at 10:45 a.m. over channels 2, 5 and 6, according to the networks involved.

Shannon, a young man recalled from the farm system in mid-season, struck a 450-foot home run with a man on off a sign atop the scoreboard in left that tied the score in the sixth.

CAME OFF FORD

It came off loser Whitey Ford who was knocked out when Tim McCarver followed with a double.

Warwick, who went into the game with a scar on his right cheek and a "throb in my head" as a souvenir of a line drive during a Sept. 27 batting practice, stroked home the tie-breaking run with a pinch single off relief man Al Downing.

Until the Cardinal uprising, Ford had been rolling along with a five-hitter and a 4-2 edge over Ray Sadecki but the old master was not in his usual sharp form. Only the fact the Yankees had been nipping away at Sadecki had kept him in control.

A brisk wind from the southeast that stiffened the pennants atop Busch Stadium helped Shannon's drive and also boosted Tom Tresh's two-run 400-foot homer into the left centre field seats in the Yankee second.

This definitely was not a pitcher's day. Sadecki, the winner, allowed eight hits in six innings before he was lifted for a pinch-hitter. Ford, making his 22nd series start, was bombed in the sixth and charged with five of the Cardinals' runs.

ALLOWED ONE RUN

If there was a pitcher to write about it was Barney Schultz, a 38-year-old refugee from the farm system. The knuckle - ball artist, so important in the Cards' late pennant drive with 11 saves, allowed the Yankees only one run in the last three innings.

When danger threatened, Schultz was able to pitch his way out of it. After Mickey Mantle singled and Tresh walked in the seventh, he struck out Joe Pepitone. After a run had scored and the Yankees had Bobby Richardson on second and Roger Maris on first with two out in the eighth, Barney forced Mantle to ground to Julian Javier.

Having beaten Ford, the Yankees' ace, the Cards now will be able to send fire-balling Bob Gibson (19-12) against the Yankees' rookie Mel Stottlemyre (9-3) in the second game today.

There will be a day off for travel Friday before the series resumes in New York Saturday with Curt Simmons (18-9) of the Cards facing Jim Bouton (18-13) at Yankee Stadium.

PLAYED ERRORLESS BALL

Two Yankee errors and a pair of passed balls by Elston Howard marred the play of the play of the American League champs while the Cards played errorless ball and came through with some fine fielding plays by Ken Boyer and Curt Flood and an excellent throw by Lou Brock.

The Cards drew first blood with a run in the first on singles by Brock and Dick Groat and Ken Boyer's sacrifice fly to Mantle in right field.

The Yankees fired back with three in the second and threatened to unhinge Sadecki. Howard singled past shortstop with one out and Tresh hammered a 400-foot homer into the bleacher seats in left centre.

BARELY FAIR

After Pepitone grounded out, Clete Boyer singled to centre, stole second and scored on Ford's single, just barely fair down the right-field line.

Phil Linz walked on four straight pitches and, when Bobby Richardson slashed a single to left, Ford tried to score from second base and was thrown out with plenty to spare by Brock. Sadecki scooted out of the inning by getting Roger Maris on a called third strike.

St. Louis got one back off Ford in the second on Shannon's single, an infield out and a single by Sadecki.

Then the Yankees picked up a fourth run in the fifth on two-out singles by Mantle and Howard and a double by Tresh that bounced high over Ken Boyer's head into left field.

BIG BOOMER

When the Cards came up in the sixth, Ken Boyer opened with a single to left and Yogi Berra started men warming up in the bullpen after Bill White struck out. Shannon unloaded the big boomer off the scoreboard, tying the score.

Tim McCarver lined a double to right centre and that was all for Ford.

Charlie James batted for Dal Maxvill but popped out. Then Keane called on Warwick, who hadn't been in a game since his cheekbone was fractured 10 days ago. He grounded a single to left, knocking in McCarver with the go-ahead run.

Flood's triple, a ball hit over Tresh's head when the left fielder apparently misjudged it in the wind, scored Julian Javier, running for Warwick.

THREE MORE

After the Yankees pulled to within a run in the eighth on a pinch double by Johnny Blanchard and a single by Richardson, the Cards ripped into Rollie Sheldon and Pete Mikkelsen for three more in the bottom of the inning.

A two - base error by Clete Boyer on a ball hit through him by Shannon started the eighth-inning uprising. McCarver walked and was erased in a double play on Schultz' fly back to the pitcher. Bob Skinner, a pinch-hitter, was given an intentional walk and Berra called in Mikkelsen to face Flood.

But Flood singled, scoring Shannon, and Brock's double knocked in both pinch - runner Jerry Buchek and Flood.

* * *

Whirr, Clank! —Cards

From AP, UPI Reports

ST. LOUIS — Big Magic, an electronic computer, was fed the facts pertaining to first game of the current world series and burped out that the Cardinals now have a 52-per-cent chance of winning compared to 48 per cent by Yankees. Before the series the computer had picked Yankees by a good margin.

* * *

The human computers, who make a living as bookmakers, still have Yankees slight favorites to win the series and 6-5 to win today's game.

* * *

Fans spent a chilly overnight stand, waiting for bleacher seats. Two men played pinochle for two days in the lineup. One stockbroker took a job as a beer seller to get into the park. Scalpers got $100 for tickets.

* * *

Box Score

ST. LOUIS (AP)—Box score of the first game of the world series:

Yankees—	AB	R	H	RBI	PO	A
Linz, ss	4	0	0	0	1	1
Richardson, 2b	5	0	2	1	2	3
Maris, rf	4	0	1	0	0	0
Mantle, rf	5	1	2	0	1	0
Howard, c	4	1	2	0	5	0
Tresh, lf	4	1	2	3	1	0
Pepitone, 1b	5	0	0	0	11	0
C. Boyer, 3b	4	1	1	0	2	4
Ford, p	1	0	1	1	0	1
Downing, p	0	0	0	0	0	0
d—Blanchard	1	0	1	0	0	0
e—Hegan	0	0	0	0	0	0
Sheldon, p	0	0	0	0	1	1
Mikkelsen, p	0	0	0	0	0	0
Totals	37	5	12	5	24	10

Cardinals—	AB	R	H	RBI	PO	A
Flood, cf	5	1	2	2	0	0
Brock, lf	4	1	2	0	1	0
Groat, ss	4	0	1	0	1	4
K. Boyer, 3b	3	1	1	1	1	4
White, 1b	4	0	0	0	11	0
Shannon, rf	4	3	2	2	2	0
McCarver, c	3	1	2	0	4	0
Maxvill, 2b	2	0	0	0	2	2
a—James	1	0	0	0	0	0
Sadecki, p	2	0	1	1	0	1
b—Warwick	1	0	1	1	0	0
c—Javier, 2b	0	1	0	0	0	1
f—Skinner	0	0	0	0	0	0
g—Buchek, 2b	0	1	0	0	0	0
Totals	35	9	12	9	27	13

a—Popped out for Maxvill in 6th. b—Singled for Sadecki in 6th. c—Ran for Warwick in 6th. d—Doubled for Downing in 8th. e—Ran for Blanchard in 8th. f—Purposely passed for Javier in 8th. g—Ran for Skinner in 8th.

Yankees ..... 020 010 010—5
Cardinals ..... 110 006 02x—9

E—Mantle, C. Boyer. DP—Groat, Maxvill and White; Sheldon and Pepitone. LOB—Yankees 11, Cardinals 7. 2B—Tresh, McCarver, Blanchard, Brock. 3-B—McCarver, Flood. HR—Tresh, Shannon. SB—C. Boyer. SF—K. Boyer.

	IP	H	R	ER
Ford (L)	5⅓	8	5	5
Downing	1⅔	2	1	1
Sheldon	⅔	0	2	0
Mikkelsen	⅓	2	1	0
Sadecki (W)	6	8	4	4
Schultz	3	4	1	1

HBP—Ford 1 (K. Boyer). Sheldon 2 (McCarver, Skinner). Mikkelsen 1 (Groat). Sadecki 5 (Maris, Linz, Howard, Ford 2). Schultz 1 (Tresh). SO—Ford 4 (White 2, Maxvill, Sadecki). Downing 1 (K. Boyer). Sadecki 2 (Maris, Mantle). Schultz 1 (Pepitone). PB—Howard 2. U—Secory (N) plate, McKinley (A) first base, Burkhart (N) second base, Soar (A) third base, V. Smith (N) left field, A. Smith (A) right field. T—2:42. A—30,805.

Redbirds Play It Cool

ST. LOUIS (AP)—The St. Louis dressing room was strangely quiet following the Cardinals' 9-5 pasting of the New York Yankees Wednesday in the first game of the 1964 world series.

Manager Johnny Keane set the low-key atmosphere.

Relaxed and smoking his thin cigar, the quiet-spoken 53-year-old Redbird manager was jammed in a corner talking to reporters, who were making more noise than his players.

"We played methodical ball today," he said. "Our men came through when they had to. The Yankees were tough, but we arose to the occasion."

Players and coaches sprawled and sat and stood throughout the clubhouse. They drank beer, soda, water — and answered hundreds of questions.

Little Curt Flood, the centre-fielder, was discussing his slight build and the effect it may have had on his triple which put the Cards ahead to stay later in the inning.

And Barney Schultz, the 38-year-old relief pitcher whose knuckleballs kept the dreaded Yankee hitters off balance, was talking about his fingers.

But Keane came up with his version of the game's key play, and this was what everyone was waiting to hear.

"If I picked the turning point of the game—the one that got us the chance we needed and inspired the players," he said, "it would have to be Shannon's home run. That was about the longest ball I've ever seen hit out here."

Shannon had just about knocked the B out of Budweiser, the advertisement for one of Cardinal owner August A. Busch Jr.'s brews atop the huge scoreboard in left. A team spokesman said the ball, which got a lift from the 16 miles per hour wind, travelled at least 475 or 500 feet.

"That wasn't the longest ball I ever hit," said Shannon. "I hit one longer than that in Pittsburgh, and you should have seen the one I hit in Dublin, Ga. — not Ireland. I really shilellaghed it!"

Flood, who weighs "about 157 pounds," thought he had enough good wood on his triple off the wall in the sixth to go for a homer.

"But that's the way it is with a little fellow," he said. "I gave it all I had — but it wasn't enough. Now if Boyer had hit that ball, they'd still be chasing it."

Over in the corner, the ageless, balding Schultz was looking at his right index finger.

"There's a small blister under the nail," he said. "But it does not bother me much. However, it might have some effect if I have to pitch a lot of innings. You see, I dig my first two fingers into the ball when I throw my knuckler."

"Who taught you to throw the knuckler, Barney?" asked a reporter. "Barney Schultz," the relief artist replied.

—(AP)

Whitey Ford cut down at home by Cardinal catcher McCarver in second inning

RED SMITH: *Baseball's Braintrust*

By RED SMITH

ST. LOUIS—In the eighth inning, the massive intellect of Lawrence Peter Berra hummed like a dynamo and from the red and turquoise pews of Busch Stadium wisps of blue smoke could be seen curling up from the visitor's dugout. For the Yankees, two runs down to the Cardinals in the first world series game, a horrid fate impended. Only The Brain could save them.

It was the pitcher's turn at bat with one out. On the bench the searching eye sought out big John Blanchard. The managerial head nodded. Obediently, Blanchard strode to the plate, pulled a starched line drive against the screen in right field, and made it into second base with a headfirst slide.

Again the nod of command. Mike Hegan trotted out to run for Blanchard, scoring thereafter on a single by Bobby Richardson. Now it was St. Louis 6, New York 5 and Casey Stengel himself, at whose feet Yogi Berra had studied for 12 years, couldn't have called his shots better, but this was just for practice.

Now the Cards came to bat, one reached second base with two out, and the left-handed power hitter, Bob Skinner, walked up as a pinch-batter against right-handed Roland Sheldon. Yogi pointed to first base, and Skinner was purposely passed, bringing up dangerous Curt Flood.

Brow listing under the weight behind it, Yogi shuffled to the mound. In came Pete Mikkelsen, to whom the manager had turned 50 times this year for succor and surcease. Not to be out-thought, the Cardinals' Johnny Keane sent a kid named Jerry Buchek out to run for Skinner.

Flood took one pitch inside for a ball, rammed a solid single into left for one run. Lou Brock swung once and missed, swung again and sliced a fly that curled away from Tom Tresh toward the left field line. Two more runs, and the deed was all but done.

What remained was in the hands of a man who'd had 18 years to think about what he would do in such a spot. He had thought about it in Wilmington, Del., and Brandford, Pa., in Terre Haute, Ind., in Schenectady, N.Y., Hagerstown Md., and Rock Hill, S.C.

In Macon, Ga., Des Moines, Denver and Hollywood, in Columbus, O., Houston, Omaha and Charleston, W. Va., Barney Schultz had pitched bush league ball and thought about the majors. He was still thinking about 'em last July down in Jacksonville, Fla.

Then on Aug. 1 in the 38th year of his life the Cardinals called him upstairs. In the last two months of the season he saved 11 games with his baleful knuckleball, compiling an earned-run average of 1.65. Now he was ready.

He had been ready, in fact, since the sixth inning when Keane took out the St. Louis starter, Ray Sadecki, for a pinch-hitter and got a four-run rally that put the Cardinals ahead, 6-4. Schultz had come in to hold the Yankees scoreless in the seventh, to yield that one run in the eighth.

Now, leading by 9 to 5, he opened the ninth against Elston Howard, who had two hits and a run in three times at bat. Howard beat the ball into the dirt. One out.

Tresh followed. Tom had a home run and double in three earlier trips. He popped up. Then Joe Pepitone swung at the first pitch. It was a genteel fly to Flood in centre field, for the ball game.

So the show that wasn't supposed to be here at all opened in a fashion that set St. Louis babbling of another hootenanny like that Los Angeles thing last year. Getting rid of Ford for the time being, Keane now can roll up his heaviest artillery with Bob Gibson and Curt Simmons going against New York's lesser pitchers.

For citizens of this fur-trading post who remembers Rogers Hornsby and Grover Cleveland Alexander, Frank Frisch and the brothers Dean, Enos Slaughter, Marty Marion, Terry Moore and the incomparable Stan Musial but have not seen a world series in 18 years, it couldn't have been more wonderful.

The day was perfect, 72 degrees, sunny, with a 16-mile wind from the southeast. Crisis followed crisis, climax piled on climax. The Cardinals broke in front with a run in the first inning and another in the second, fell behind by 3-2, slipped one run farther back, then regained the lead and held it.

Heroes rolled off the assembly line — Flood with a triple and single, Brock with a double and single, young Mike Shannon with a home run, a single and three runs scored. Carl Warwick, an itinerant outfielder who caught a line drive with his face 10 days ago, went to bat for the first time since his cheek bone was smashed and knocked in the winning run.

It was a big day for many. It was a whole lifetime for Barney Schultz.

(c) 1964, Publishers Newspaper Syndicate

Barney Schultz

What Do You Want?

ST. LOUIS — "What do you want of me?" asked Mike Shannon when St. Louis Cardinals shipped him down to Jacksonville of the International League last May.

"We'd like to see you hit more," said general manager Bing Devine, who bowed out of the job in August.

Shannon hit game-tying homer, drove in two runs and scored three times in yesterday's victory.

Berra Through a Ham Sandwich:

'But We Don't Have Pete Ramos'

ST. LOUIS (AP)—Yogi Berra gave a meek chuckle through his ham sandwich and said "but we don't have him."

The question had been, "would you have liked to have had Pete Ramos out there?"

But Ramos, the Yankees' late - season relief specialist, was back in New York, ineligible for the world series, and the New York manager had had to call on Al Downing to relieve in the sixth as St. Louis Cardinals bunched five hits for four runs en route to a 9-5 victory.

"I knew they had those right-handed hitters when I went to take Whitey out," Berra said. "But Downing was the best I had down there so I brought him in.

NEEDED SOMEONE

"I needed someone for a strikeout and it was Downing."

Berra had yanked starter Whitey Ford after Mike Shannon hit a towering homer deep to the left centre field bleachers to tie the score. When Tim McCarver followed with a double, Ford came out.

Al Downing came in with right - handed - hitting Charley James already announced as the pinch hitter. James popped out, but pinch hitter Carl Warwick and Curt Flood followed with a single and triple, respectively, to put the Cardinals ahead to stay.

Ford said that after he got a 3-1 lead in the second inning, "I felt that I could hold 'em. But it was a tough day to pitch —you had to keep the ball low."

The short confines of Busch Stadium and a 16-mile-an-hour wind contributed to Ford's downfall, but he admitted that he knew "Shannon's ball was a homer when it was hit."

Berra said that despite Downing's showing, he would be the No. 1 man in the bullpen again today.

Ford was thrown out in the second inning trying to score from second on a single by Bobby Richardson, and Berra said of this:

GOOD HOP

"Ford should have come—there's no doubt about that—but the throw got a good hop right into the catcher's mitt.

"The catcher might have decoyed him."

Ford said catcher McCarver had held his hands at his sides on the play as if no throw was being made, but "I was running all the way. I went as far as I could and I slid. That's all that's to it. Once I get by third I don't look around to see if anyone's decoying."

Tom Tresh, Yankee left fielder who fell trying to latch on to Flood's triple in the sixth, said:

"The ball went into the sun and I couldn't see it. When it came out, it was already too far away."

Young Mel Stottlemyre, the rookie right - hander who will pitch the second game for the Yankees, said he was impressed by the Cardinals "because they have a well-balanced team and speed."

Then he added frankly:

"But I think Whitey would be the first to admit he made a couple of bad pitches out there."

MORE SPORT PAGES 9, 10

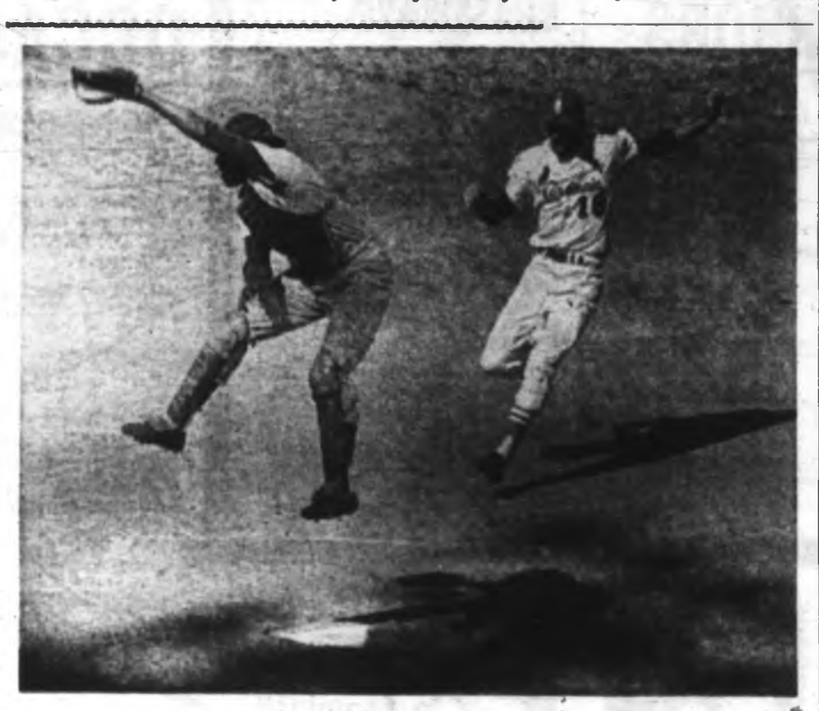

Mickey Mantle's wild second-inning throw makes Yankee catcher Elston Howard leap high in vain as Mike Shannon scores in second inning.

ESQUIMALT HOCKEY LEAGUE
3RD ANNUAL
ALL-STAR GAME
Fri., Oct. 9th
8:15 p.m.
ALL-STARS
(1963-64)
vs.
PONTIAC CHIEFS
(1963-64 Champs)
Admission 50¢
Children 25¢
Action-Packed Hockey Every Friday
2 Games Only 50¢

FAN FARE — By Walt Ditzen

That Single Step Walked by CFL

TORONTO (CP)—Officials of all nine member clubs in the Canadian Football League failed to reach agreement here Wednesday on the financial aspects of an interlocking schedule between Eastern and Western conferences.

But they did endorse unanimously the selection of a two-man committee to investigate ways of achieving autonomy for the league.

ONE LEAGUE

Club officials who attended the closed meeting told reporters the clubs want to bring about a situation where there is one league with two divisions, rather than the current two leagues operating under a single roof.

The names of the two men who will make the investigation were not disclosed because they have not been approached yet. They were described as being football officials who are no longer active in the CFL.

CHECK ALL ASPECTS

The only official statement to come out of the meeting was one by CFL Commissioner Sydney Halter of Winnipeg:

"It was agreed that a committee of two be appointed for investigating all aspects of Canadian professional football operations and to make recommendations regarding the method whereby the Canadian Football League may become an autonomous football league; such committee to have power to obtain whatever assistance it requires."

The decision follows years of disagreement among the clubs about television and split-gate receipts.

General Manager Herb Capozzi of British Columbia Lions said it may not be a large move, but added: "Old Chinese proverb say journey of 1,000 miles starts with single step."

WANT SHARE

Western Conference teams want a share of eastern television income, because of their participation in interlocking games, as well as a bigger share of gate receipts from those games.

Although the east resisted western pressure for more TV money, Dr. Neville Winograd, president of Winnipeg Blue Bombers, commented: "The encouraging thing is that they're still talking to us. The door isn't closed."

The Eastern Conference has sold its 1965-66 television rights to a Montreal agency for $950,000—about $118,000 for each of the four teams for each of the two seasons. Western television rights, up for sale this season, are not likely to yield more than $50,000 annually to each club.

Maple Leafs Fly For LA 'Double'

Coach Rudy Pilous will herd 16 Victoria Maple Leafs aboard a morning plane and head for Los Angeles, where the Victoria Maple Leafs open the Western Hockey League season with games against the Blades Friday and Saturday nights.

Pilous and his club will return on Sunday and open their home schedule at Memorial Arena on Tuesday night against Seattle Totems.

Maple Leafs will take 10 forwards, five defencemen and goalie Al Millar to Los Angeles.

Protecting Millar will be Fred and Sandy Hucul, who returned to the club today after an exhibition tour swing with Toronto Maple Leafs; Bill Shvetz, Barry Trapp and rookie Ralph Winfield, who is getting a five-game trial.

Up front, Pilous has his top line at Denver last year going again as the No. 1 unit—John Slevear flanked by Lou Jankowski and Gordie Redahl. Milan Marcetta will centre for Dick Lamourex and Larry Keenan and Ed Lawson for rookie Bill Flett and Ed Mazur, who arrived here yesterday. Rookie Rollie Wilcox will be the tenth forward.

Two Streaks Broken

Mount View Soccer Leader

	P	W	L	T	F	A	Pts
Mount View	4	2	0	2	10	7	6
Oak Bay	4	2	1	1	11	9	5
Esquimalt	4	2	1	1	7	6	5
Mount Douglas	4	1	2	1	5	6	3
Victoria High	4	1	2	1	7	11	3
Claremont	4	1	3	0	7	12	2

Yesterday's scores: Vic High 3 at Esquimalt 2; Oak Bay 2 at Mount Doug 3; Claremont 1 at Mount View 2.

Next games: Friday — Mount Douglas vs. Esquimalt, 7:30 p.m., Royal Athletic Park; Mount View at Vic High; Claremont at Oak Bay, both 4 p.m. kickoffs.

Mount View High School swept into first place in the inter-high school soccer league yesterday with a 2-1 victory over Claremont while two tail-end clubs scuttled Oak Bay and Esquimalt unbeaten streaks.

Oak Bay and Esquimalt went into yesterday's play tied for the lead with five points, but the Bays crashed, 3-2, to Mount Douglas and Esquimalt went down, 3-2, to Victoria High. It was the first win of the season for Victoria and Mount Douglas.

Don Billsborough sent Mount View into the lead in its clash with Claremont and Gil Mackelsey made it 2-0 early in the second half. Gerry Punt replied for Claremont.

Vic High took advantage of a soccer oddity as outside left Doug Bainbridge hooked in two goals directly from corner kicks.

Oscar Vaidal got Vic Hugh's other goal while Ken Squires scored twice for Esquimalt, once from a penalty. Dockers missed a chance for a draw when Vic High goalie Jerry Lister saved another penalty in the first half.

Mount Doug grabbed a 1-0 lead in the early minutes against powerful Oak Bay. Mike Reed scoring right after the start of play while the Bays were appealing for offside.

Peter Duncan made it 2-0 before Pete Songhurst scored for Oak Bay, and the half ended 2-1. Graham Lee made it 3-1 for Mount Doug after the interval and Ike McKay scored Oak Bay's other goal.

Friday's feature game at Royal Athletic Park has Esquimalt meeting Mount Doug. Kick-off is 7:30.

Finley Talking Switch Again

CHICAGO (UPI) — Charles O. Finley apparently is preparing another request to move his Athletics from Kansas City to a more profitable locale.

The A's owner said he has summoned his board of directors for a meeting to discuss the past four years of operations in Kansas City.

Finley obviously hopes to announce his plans to move at the same time the Indians and the Milwaukee Braves tell the public what they intend to do about the 1965 season.

The Braves have been eyeing Atlanta and the Indians, Seattle. Should both request a franchise shift, baseball would be in a difficult position if it refused Finley's application.

Final Shot At Medals For Senior

W. E. Lovell, who last year had to be content with a tie, will be back again this year to try for full possession of the R. W. Mayhew Trophy at the Vancouver Island Seniors Golf Association final medal round tomorrow starting at 12 noon.

Starting times:

12—J. Brown, J. Ferguson, A. Edmonds, C. Smith.
12:07—L. Ross, W. Kane, J. Osborne, A. Chesser.
12:14—H. Kennedy, G. Jensen, H. Francis, B. Markham.
12:21—R. White, L. McConey, P. McIntyre, H. Pike.
12:28—A. MacMillan, K. Dewar, J. Betts, W. Lovell.
12:35—W. Hurch, E. Williams, H. Porritt, G. Coffey.
12:42—F. Morien, B. Collinson, S. Hill, F. Francis.
12:49—E. Beirnes, C. Montague, H. Fosbrooke, R. Spouse.
12:56—T. Whittemore, T. Brooks, F. Heise, C. Davis.
1:03—D. MacPherson, H. Fanthorpe, V. Pritchard, R. Clarkson.
1:10—A. Glenday, O. Gallagher, R. Newby, L. Nelson.
1:17—B. Wallis, J. Horner, D. Morgan, D. Buck.

SOLUNAR TABLES

WHEN TO FISH OR HUNT
by John Alden Knight and Richard Alden Knight

According to the Solunar Tables calculated for this area, the best times for fishing and hunting today and tomorrow will be as follows (Times shown are Pacific Daylight Time):

	A.M. Minor	A.M. Major	P.M. Minor	P.M. Major
TODAY	7:45	1:35	8:15	2:00
TOMORROW	8:35	2:25	9:05	2:50

Postage Stamps Honor John F. Kennedy

NEW YORK, Oct. 8 (EN)—A very unusual series of large diamond shaped postage stamps honoring John F. Kennedy was issued recently by the Kingdom of Yemen . . . half the stamps bears a striking portrait of JFK with appropriate inscription—the top section depicts American space craft in flight . . . This very unusual set of three stamps sold out day of issue and are now quite scarce.
Because of the intense interest in JFK memorial stamps issued by foreign nations, Elmont has prepared a collection containing recently issued John F. Kennedy stamps from Colombia, Argentina, Chile, and Togo, plus the popular Yemen set mentioned above.
Interested collectors may obtain this extraordinary collection of 9 different stamps memorializing John F. Kennedy by sending $1.00 to Elmont Stamp Co., Queens Village 29, N.Y. Approvals and other offers included.

Handle Takes Leap At Sandown Track

By JIM TANG

If the tune being played on the totalisator is any indication—and what other indication counts? — thoroughbred racing as presented at Sandown Park has the approval of Lower Island residents.

Given any reasonable break in the weather for the remaining six days of the 17-day meeting, another mutuel record should be hung up on Saturday, Oct. 17.

Yesterday, a crowd of 2,219 racing fans, comfortable in mid-summer weather, set a new one-day record. They put $87,419 through the mutuels, the highest weekday total, except for holidays, in the 10-year history of the Sidney track and almost $14,000 more than for the same day last year.

Form Chart On Page 10

UP, UP, UP

It brought the 11-day total to $1,048,460, which is up $19,448 from the first 11 days last year despite a decrease for each of the first seven days. With two Saturdays and Thanksgiving Day among the six remaining days, last year's meet record of $1,707,028 should be surpassed on the final day.

And yesterday's racing was the kind that brings them back. There were three photo finishes and five favorites grabbed the winner's share of the purse.

BEST RACE

Best race of the day was the sixth, an invitational handicap over six and a half furlongs which saw the three logical horses hit the wire in a blanket finish.

Winner, the camera decided, was All Smoke, who got only third prize on Monday in a similar finish as Sir Max and His Princess finished in that order in front of her.

His Princess was in there again yesterday, but took the show money this time as Shannon Green just missed taking the winner's share.

And then there was Tommy Can, who has certainly proved that he is the most successful two-year-old on the grounds.

Although forced to take up twice and then come on the outside, Tommy Can managed to be in front at the finish for the third time during the meeting. He was beaten less than three lengths in the one he lost, now has four wins in his last five starts and 1964 earnings of $3,070.

CLOSE ENOUGH

Dark Hawk Boogie, who may even be tougher next time around for the youngsters, was close enough in a driving finish to have to await the picture to know she hadn't quite made it.

Consistent Royal Rice, winning for the fifth time in 20 starts this year and in the first three for the 12th time, won the fourth by a nose. Outsider Lucky Spender was next with a charge that just missed and was the big reason for a neat $78 Exacto payoff.

BREAKAGE: Permission was received yesterday to race on Friday, Oct. 16, again making it a 17-day meeting . . . **Charlie Mac**, winless in 12 previous starts this year, finally did the long expected to win the featured seventh race with **Patricia Bam** a gaining second and favored **Copper Prince** a fading third. It resulted in the biggest straight return of the day—$16.70 . . . the other double-figure straight return was provided by **Aaron's Rod**, who returned to form to win the first one handily . . . consistency finally paid, for the second time this season, for **Bold Peace** in the third race. In between wins, the four-year-old gelding had been agonizingly close almost every out . . . jockey **Dick Buiston**, who had been having a very so-so meeting, won three and showed in six rides . . . second dead heat of the meeting came in the third race when the camera couldn't decide between **Miss Sierra** and **Knockemblue** as the third horse. Knockemblue dead-heated with **Amsterman** for first two weeks ago.

* * *

Royal Touch For Derby

Seventeen three-year-olds have been nominated for the Vancouver Island Derby on Saturday and the winner—and there could be two — will get the royal treatment.

In addition to getting the biggest purse of the meeting, he will be decorated by Lieutenant-Governor G. R. Pearkes, VC., who will be driven to the front of the grandstand before the race in a horse-drawn vintage carriage.

TWO SECTIONS?

In view of the large entry, it's possible that the race, which is for $1,500 added, will be run in two sections. A decision is expected today or early tomorrow. If there is only the one race, 10 horses will go to the post.

Probable favorite, and also probably carrying top weight, will be Nickonaches, impressive winner of last Saturday's Fire Prevention Handicap against a field of older horses.

His main opposition should come from Devonshire Cream, the good Colwood Stables' filly who is entered along with stablemate Harlion, who has run himself out of the claiming class.

Also nominated are Copper Prince and Shannon Green, who would be another entry; Edna's Magic, War Summit, Will Roll, Smiliana, W.R. Lad, Miss High Girl, All Smoke, Della View, Crispy Sue, Chalk Mark, Some Royal Flush and Risky Skies. They will compete over a mile and one-sixteenth.

It is to be a gala affair, starting at 10 in the morning with the annual "Derby Breakfast," which will be attended by horsemen, civic and business luminaries and sportsmen. They will be served by a bevy of co-eds attired in racing silks.

Adding another colorful note if they so choose will be the first 800 patrons to arrive at the track. Each will be given a derby hat.

Following the arrival of the Lieutenant-Governor, the Derby field will be saddled in the paddock, led to the infield, mounted under standards in the colors of their owners and parade to the post to the strains of "The West, a Nest and You."

2,000 Soccer Boots

Sixty-eight juvenile soccer teams, representing more than 1,000 boys will swing into action Saturday and Sunday. Only the division Three Oak Bay Optimists will get a bye.

Schedule follows:

SATURDAY

Division VII-A (10:30 a.m.)
Prospect Lake vs. Cosmopolitan Royals, Royal Oak; Saanich Employees vs. Gorge Blacks, Reynolds; Boys Club Reds vs. Gorge Whites, Central Jr. High; Peninsula Tigers vs. Evening Optimists, Sidney.
Division VII-B (10:30 a.m.)
View Royal Eagles vs. Legion, View Royal; Gorge "C" vs. Peninsula Aces, Hampton; Beacon Hill vs. Boys Club Whites, Beacon Hill; Windsor vs. Lake Hill, Pemberton.
Division VI (10:30 a.m.)
Peninsula Flyers vs. Boys Club, Sidney; Gorge Blacks vs. Evening Optimists, Hampton; Canadian Scottish vs. Gorge Whites, Hollywood; Marine Services vs. Lake Hill, Bullen; Oak Bay Optimists vs. University Realty, Windsor.
Division VI (12:30 p.m.)
Machinists vs. Gorge Blacks, Queens; C.B.R.T. vs. Oak Bay Optimists, Reynolds; Esquimalt Meat Market vs. Boys Club, Bullen; Speedway vs. Peninsula Eagles, Royal Oak; Gorge Whites vs. Pro Pats, Hampton; View Royal vs. Firefighters, View Royal.
Division IV (12:30 p.m.)
Cosmopolitan Royals vs. Gorge, Majestic; Evening Optimists vs. Sidney, Lansdowne; Gorge Whites vs. View Royal, Hampton; Oak Bay Optimists vs. Wanderers, Windsor; Lansdowne vs. Lake Hill, Mt. Douglas High.
Division III (12:30 p.m.)
M. and A. vs. Hourigans, Sidney; Tyee Shell vs. Canadian Scottish, Carnarvon; Boys Club vs. Royal Oak, Central Jr. High; Toastmasters vs. Gorge, Lansdowne.

SUNDAY

Division II (12:30 p.m.)
Cosmopolitan Royals vs. Gorge, Majestic; Vets vs. Evening Optimists, Reynolds; Esquimalt Legion vs. Sidney, Topaz.
Division I (12:30 p.m.)
Al's Esso vs. Evening Optimists, Hampton; Esquimalt Legion vs. Oak Bay Optimists, Bullen; Gyros vs. Eagles, Carnarvon.

THE LIMITS OF INTIMACY

Is it "being honest" or just selfish and immature to confess unfaithfulness to your husband, or wife? Confession might be "good for *your* soul," but what right have you, asks one author, to *transfer* your pain to someone close to you? Read a strong case for silence . . . in the October issue of Reader's Digest now on sale.

It delivers its message in 60 seconds.

In the next day or so, you may learn something new about the taste of rye whisky.

The message takes one minute.

And no more than one taste of a whisky called Time. A gentle whisky. The taste is light, warm, smooth.

You will find you have never known a whisky with a taste like this.

You will find yourself comparing it with the whisky you usually buy. And you may find yourself changing your mind about whiskies.

The whisky in the hourglass bottle does that. The message comes through. Not loud. But clear.

60 seconds. Time enough.

Calvert Distillers Ltd. • Amherstburg, Ontario

THIS ADVERTISEMENT IS NOT PUBLISHED OR DISPLAYED BY THE LIQUOR CONTROL BOARD OR BY THE GOVERNMENT OF BRITISH COLUMBIA.

Woodward's

MAYFAIR

Complete 'One-Stop' AUTO SERVICE CENTRE

The Automotive Service Centre offers every facility for servicing your car . . . dependable quality tires and accessories, oil and gas at Woodward's everyday low prices. Here a unique feature is presented with the choice of NINE BLENDS of gasoline in order to have the EXACT blend for top performance. Consult the attendants for full details.

Phone 386-3322, Outside Victoria, Zenith 6544 (Toll Free)

Seat Belt Special!
Play it safe by having these high-quality belts installed in your car. Made with 100% nylon webbing . . . metal-to-metal instant release buckle.
SALE PRICE 2.99

Battery Charger
Plugs into household outlets. Can be used for 6 to 12-volt battery.
SALE PRICE, each 5.88

Woodward's Factory-Fresh High-Power Batteries

12-Volt to fit most Chev., Pontiac, Dodge and Plymouth, 1955 to 1962 . . . Also most European cars, Studebaker, Valiant, Rambler.
Sale Price, exchange. 12.88

6-Volt to fit most Chev., Pontiac, Dodge and Plymouths, to 1954.
Sale Price, Exchange 9.88
Similar savings on all Batteries

"Crystal Tone" Car Radio

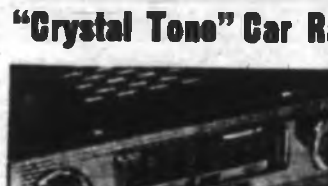

All-transistor radio, easy to install yourself. Universal to fit all cars; also a perfect unit for boats. 12-volt only.
Sale Price 34.88
Antenna Extra

Battery Booster Cables
For quick, easy starting of stalled cars. A necessity for automatic transmissions.
Sale Price, set 2.66

Spare Wheels
Have your winter tires mounted . . . ready for action in mud or snow. Save possible damage to tubeless tires when removing. Choice of two sizes, 670x15 and 750x14.
Sale Price, each 8.88
Similar savings on other sizes.

Woodward's "Custom De Luxe" Nylon Cord TIRES

Automobile manufacturers have adopted 2-ply tires as original equipment in new cars. Trade in your old, worn-out tires now and drive with new pleasure.

670x15, 750x14 Tubeless Blackwall.
SALE PRICE each 15.88 Exchange

Set of Four SALE PRICE 60.00 Exchange

Warranty — Lifetime warranty for life of tread.

Ask Us About Our PASSPORT to "Carefree" Motoring

OFFICIAL FORM CHART

Copyright (1964) by the McMurray Publishing Co., Ltd.
SANDOWN PARK, SIDNEY, B.C.
Eleventh Day, Wednesday, October 7, 1964.

7747—FIRST RACE—Claiming, purse $650. For three-year-olds and upward which have never won three races. Three-year-olds, 117 lbs.; older, 123 lbs. Non-winners of two races in 1964 allowed 3 lbs.; non-winners in 1964 allowed 5 lbs. Claiming price $800. Winners preferred. Purse divided: First, $395; second, $130; third, $70; fourth, $35; fifth, $20. SIX FURLONGS

Index	Horse and Owner	PP	Wt	St	¼	½	Str	Fin	Jockey	OddsStr
7725	Aarons Rod 4 (ColgdehStb)	6	117	2	—	1½	1-1	1-2	1½	Buisson	4.10
7725	Dark Bug 4 (AMunro)	1	114	4	—	5½	5-2	2-2	2-2	Cormack	4.15
(7723)	Dark Doll 3 (MMsFisher)	5	*106	6	—	6-2	6-2	3-1	3-2	Phillips	2.35
7723	Pennate 4 (NMcDonald)	3	*112	3	—	4-2	4½	6½	4-2	Milne	13.20
7725	Corwins Gem 3 (MMaKiby)	2	*112	5	—	3-1	3-2	4-2	5-2	Combs	1.70
7728	Dark Runner 3 (Milburn)	4	117	7	—	7	7	7	6½	Broomfield	7.05
7732	Aleja 4 (MrsNAMcAuley)	7	*109	1	—	2½	2½	3-2	7	Dodd	23.85

$2 MUTUELS	Str.	Pl.	Sh.	Winner
(7) Aarons Rod	$10.20	$5.30	$3.30	Dk b g 4 Dark Hawk-Flag Me Down
(1) Dark Bug	—	$4.10	$3.30	Trained by
(3) Dark Doll	—	—	$2.90	W. T. Hobson

QUINELLA (AARONS ROD TO DARK BUG) PAID $26.90

At post and off at 2.16. Time, 23 2-5, 47 1-5, 1.13 2-5. Weather, clear. Track, fast. Start, good. Won, driving. Winner entered to be claimed for $800. Handle, $4,006. Quinella pool, $7,216.

AARONS ROD quickly in stride, opened up clear lead on field and held it safe all the way. DARK BUG, outrun early, saved ground on rail, got through on inside turning for home, proved best of others but could not pick up winner. DARK DOLL closed ground on outside of horses in last quarter to be third. PENNATE went evenly. CORWINS GEM had no excuses, being in good position early but being outrun in last part.
Overweight—Dark Runner (5), Dark Doll (3). Scratch—Mecum.
Declared—Ardorin, Dark Ginger, Fair Bustle.

7748—SECOND RACE—Claiming, purse $650. For three-year-olds and upward, foaled in Canada, which have not won a race in 1964. Three-year-olds, 117 lbs.; older, 123 lbs. Claiming price $800. Purse divided: First, $395; second, $130; third, $70; fourth, $35; fifth, $20. SIX FURLONGS

Index	Horse and Owner	PP	Wt	St	¼	½	Str	Fin	Jockey	OddsStr
7740	Flying Lupine 6 (RdgCrest)	6	*116	3	—	5-2	2-1	1½	1-2	Livingstone	2.50
7684	Akimfast 3 (MrMrsWOlson)	5	*109	2	—	2½	1-2	2½	2-2	Combs	3.40
7724	Mill B. 4 (WarrenFarm)	7	123	6	—	4-2	4-2	4½	3-2	Broomfield	10.20
7698	Double Dutch 9 (MrsWiker)	1	*118	1	—	1-2	3-2	3-2	4-2	Phillips	4.10
7707	Saadi Rani 5 (MrMsPGill)	4	*115	7	—	7	7	5-1	5½	Milne	27.80
7707	Mr. Fleetway 9 (MMsFshr)	3	123	4	—	6-2	6-2	7	6-2	Miller	3.80
7707	Fawcetts First 3 (H&DCrsn)	2	120	5	—	3-1	5-2	6-1	7	Ulrich	5.05

$2 MUTUELS	Str.	Pl.	Sh.	Winner
(6) Flying Lupine	$7.00	$3.80	$2.90	Dk gr m 6 Fly Atom-Blue Lupine
(5) Akimfast	—	$4.10	$2.80	Trained by
(7) Mill B.	—	—	$3.20	J. Van Loon

At post and off at 2.46. Time, 23 2-5, 47 3-5, 1.14. Weather, clear. Track, fast. Start, good. Won, driving. Winner entered to be claimed for $800. Handle, $7,799.

FLYING LUPINE was outrun from gate, lay back for three-eighths then moved up fast on rail on far turn, drew out to clear lead and was kept running to hold it safe. AKIMFAST took over lead from Double Dutch entering backstretch, could not hold winner but was best of others. MILL B. went evenly to head of stretch then wore down Double Dutch for third place. DOUBLE DUTCH could not hang on in final eighth. Overweight—Flying Lupine (1).
Declared—Tastakalla, R. J. Lad, Indian Springs.

7749—THIRD RACE—Claiming, purse $650. For three-year-olds and upward which have not won two races in 1964. Three-year-olds, 117 lbs.; older, 123 lbs. Non-winners in 1964 allowed 3 lbs. Claiming price $1,000; if for $800 allowed 3 lbs. Winners in 1964 preferred. Purse divided: First, $395; second, $130; third, $70; fourth, $35; fifth, $20. MILE AND ONE-SIXTEENTH

Index	Horse and Owner	PP	Wt	St	¼	½	¾	Str	Fin	Jockey	OddsStr
7710	Bold Peace 4 (LRMasters)	4	120	2	2-1	2½	2½	1-1	1½	Broomfield	2.00
7741	Chatworth 7 (ACThistle)	8	*116	1	1-2	1½	1½	2-2	2-2	Livingstone	17.15
7730	Miss Sierra 6 (BSherwood)	2	*109	3	4-2	4-2	3-2	3-2	3-1	Dodd	25.60
7726	Knockembiue 6 (AnitaStble)	6	*112	5	5-2	7-2	6½	5-2	3-1	Combs	2.00
(7717)	Blue Frame 5 (MMsElliott)	3	*112	4	3-2	3-2	4-1	4-2	5½	Phillips	6.00
7748	Our Pal 4 (MrsFMiller)	5	*112	7	8	8	8	7-2	6-2	Milne	12.15
7722	Miss Ky Lea 4 (DStewart)	7	**107	8	7-2	5-2	5½	6½	7-2	MacKenzie	19.15
7710	Miss Consuelo 3 (AKnowles)	1	110	6	6½	6-2	7-2	8	8	Cormack	2.90

$2 MUTUELS	Str.	Pl.	Sh.	Winner
(4) Bold Peace	$6.00	$4.00	$2.50	Br g 4 No Peace 2nd-Her Pebble
(8) Chatworth	—	$11.00	$3.80	Trained by
*(2) Miss Sierra	—	—	$2.60	N. Leaver
*(6) Knockembiue	—	—	$2.20	

*Dead heat for third.

At post and off at 3.15. Time, 24, 47 3-5, 1.13 4-5, 1.40 1-5, 1.47 1-5. Weather, clear. Track, fast. Start, good. Won, driving. Winner entered to be claimed for $1,000. Handle, $9,198.

BOLD PEACE was dropped behind the pace of Chatworth, lay back to final quarter then drove up on the outside, took over turning for home and went out to win in the clear. CHATWORTH held on to be second. MISS SIERRA went well back of leaders, holding on long enough to get dead heat for third place. KNOCKEMBLUE, well out of the running in early stages, made up a lot of ground in last three-eighths getting up on even terms with Miss Sierra at wire.
Declared—Lynns First. Overweight—Miss Consuelo (1), Chatworth (1).

7750—FOURTH RACE—Claiming, purse $650. For three-year-olds and upward. Three-year-olds, 117 lbs.; older, 123 lbs. Non-winners of three races in 1964 allowed 3 lbs.; non-winners of two races in 1964 allowed 5 lbs.; non-winners in 1964 allowed 7 lbs. Claiming price $1,000; if for $800 allowed 3 lbs. Purse divided: First, $395; second, $130; third, $70; fourth, $35; fifth, $20. SIX AND ONE-HALF FURLONGS

Index	Horse and Owner	PP	Wt	St	¼	½	Str	Fin	Jockey	OddsStr
7712	Royal Rice 9 (GrGldJones)	6	117	8	—	6-1	4½	2-2	1-2	Buisson	3.70
7711	Lucky Spender 7 (DeeCee)	4	*115	6	—	7-2	6-1	3-1	2½	Combs	6.50
(7735)	Flying Sea Spray 4 (Nlson)	7	117	5	—	8	7-2	5½	3-2	Broomfield	10.50
7727	Read It 5 (MrMrsElliott)	3	*115	1	—	4-1	3-2	4-2	4½	Phillips	5.00
7698	Bossy Belle 3 (Clearbrook)	5	*108	3	—	1-2	1-2	1-2	5½	Milne	12.30
7702	Royal Fair 6 (A&GSmith)	8	114	2	—	5-2	5-2	6-2	6-2	Cormack	7.20
7661	Miss Aldachar 7 (TipTop)	1	117	4	—	2-2	3-2	7-2	7-2	Ulrich	1.25
7706	Pixies Ark 10 (FChristian)	2	114	7	—	3-2	8	8	8	Ventrella	28.55

$2 MUTUELS	Str.	Pl.	Sh.	Winner
(8) Royal Rice	$9.40	$4.30	$3.70	B g 9 Parl Brazen-Loretta Rice
(4) Lucky Spender	—	$5.80	$4.10	Trained by
(3) Flying Sea Spray	—	—	$5.00	S. Martin

EXACTO (ROYAL RICE TO LUCKY SPENDER) PAID $78.00

At post and off at 3.46. Time, 22 1-5, 46 4-5, 1.13, 1.19 4-5. Weather, clear. Track, fast. Start, good. Won, driving. Winner entered to be claimed for $800. Handle, $5,281. Exacto pool, $8,852.

ROYAL RICE lay back of leaders with speed in reserve in final three-eighths then moved up steadily, took over turning for home and held on long enough to get the nod. LUCKY SPENDER, well back for a half, closed strongly through stretch and just missed getting up to take it all. FLYING SEA SPRAY came from well out of it in last quarter to be third. READ IT could not keep up in stretch. BOSSY BELLE gave way in last eighth.
Declared—Sir Lea, Dieppes Child. Overweight—Bossy Belle (4).

7751—FIFTH RACE—Allowance, purse $650. For two-year-olds, 122 lbs. Winners of three or more races to carry an additional 2 lbs.; non-winners of two races in 1964 allowed 5 lbs.; maidens allowed 8 lbs. Purse divided: First, $395; second, $130; third, $70; fourth, $35; fifth, $20. SIX AND ONE-HALF FURLONGS

Index	Horse and Owner	PP	Wt	St	¼	½	Str	Fin	Jockey	OddsStr
(7720)	Tommy Can 2 (RVRees)	4	119	1	—	5-1	3½	3½	1-2	Ulrich	1.70
7720	Dark Hawk Boogie 2 (S&C)	6	117	6	—	6-2	5½	3-2	2-1	Broomfield	10.85
7670	Mr. Jack G. 2 (BusyBStb)	1	122	8	—	1-2	1-2	2-2	3-2	Miller	3.50
7720	Sir Kit 2 (MontroseFarm)	3	117	7	—	8	7-1	4½	4-2	Combs	2.40
7720	Flying Dale 2 (WWellburn)	8	117	5	—	4	4-2	5-2	5½	Cormack	7.45
7687	Jeaneeliz 2 (MrsArmstrong)	7	115	2	—	2-2	3-2	6-1	6-2	Buisson	7.30
7687	Black Slipper 2 (MrsByrne)	2	109	4	—	3-2	6-2	7-2	7-2	Ventrella	38.30
—	Union Time 2 (MrsMiller)	5	122	6	—	7½	8	8	8	Howe	21.60

$2 MUTUELS	Str.	Pl.	Sh.	Winner
(4) Tommy Can	$5.40	$4.10	$3.00	Dk ch c 2 Canorous-Lady Tommy
(6) Dark Hawk Boogie	—	$7.00	$5.10	Trained by
(1) Mr. Jack G.	—	—	$4.30	R. W. Jewell

At post and off at 4.16. Time, 22, 47 3-5, 1.14 1-5, 1.21. Weather, clear. Track, fast. Start, good. Won, driving. Handle, $9,368.

TOMMY CAN, much the best, broke fast, was taken back going into first turn, had to be taken back again entering backstretch but when clear moved up strongly on far side, gained steadily, took over on stretch turn but had to be kept running to hold advantage safe. DARK HAWK BOOGIE closed fast through last quarter but could not make it to front in time. MR. JACK G. showed good early speed but could not hang on in final eighth. SIR KIT was unable to move up to challenge. JEANEELIZ was up on the pace for a half then dropped back slowly. Overweight—Union Time (3), Jeaneeliz (1).
Declared—Souzen, Sea Beau Ne, Rebel Hawk, Union Law.

7752—SIXTH RACE—Invitational, purse $650. An invitational handicap for three-year-olds. Purse divided: First, $395; second, $130; third, $70; fourth, $35; fifth, $20. SIX AND ONE-HALF FURLONGS

Index	Horse and Owner	PP	Wt	St	¼	½	Str	Fin	Jockey	OddsStr
7745	All Smoke 3 (MrsKipling)	6	116	1	—	2-2	2½	2-1	1-2	Phillips	1.50
7703	Shannon Green 3 (McDnld)	2	116	6	—	3-2	4½	3½	2-2	Cormack	3.10
7745	His Princess 3 (RVRees)	3	116	2	—	1-1	1½	1-2	3½	Combs	1.85
7699	Della View 3 (MrsHoggard)	5	116	4	—	4½	3-2	4-2	4-2	Dodd	7.05
7629	W. R. Lad 3 (Armstrong)	7	115	7	—	7	3½	5½	5-2	Buisson	19.90
7660	Smiliana 3 (AugeanStable)	1	*116	5	—	5-2	6-2	6-2	6½	Livingstone	15.10
7429	Risky Skies 3 (WarrenFrm)	4	115	3	—	6½	7	7	7	Ventrella	17.35

$2 MUTUELS	Str.	Pl.	Sh.	Winner
(6) All Smoke	$5.00	$3.10	$2.50	B f 3 Arson-Lucky L.
(2) Shannon Green	—	$3.70	$2.70	Trained by
(3) His Princess	—	—	$2.70	N. R. Kipling

At post and off at 4.45. Time, 22, 47 3-5, 1.13 1-5, 1.19 4-5. Weather, clear. Track, fast. Start, good. Won, driving. Handle, $10,486.

ALL SMOKE went out with His Princess from break, moved up going down backstretch, raced as a team through balance of race winning by narrow margin. SHANNON GREEN, in contention throughout, got through on rail at head of stretch and almost got up to take it all. HIS PRINCESS raced gamely all the way, weakening in last few yards. DELLA VIEW went well back of leaders but could never take over.

7753—SEVENTH RACE—Claiming, purse $700. For three-year-olds and upward. Three-year-olds, 117 lbs.; older, 123 lbs. Non-winners of three races in 1964 allowed 3 lbs.; non-winners of two races in 1964 allowed 5 lbs.; non-winners in 1964 allowed 7 lbs. Claiming price $1,250. Purse divided: First, $425; second, $140; third, $75; fourth, $35; fifth, $20. SIX AND ONE-HALF FURLONGS

Index	Horse and Owner	PP	Wt	St	¼	½	Str	Fin	Jockey	OddsStr
7728	Charlie Mac 4 (NMcDonald)	4	115	3	—	3½	2-1	1-1	1½	Buisson	7.55
7728	Patricia Bam 4 (AJarvis)	5	*107	4	—	6-2	5-2	4-2	2-2	Combs	6.40
(7728)	Copper Prince 3 (L&MStb)	1	116	5	—	4½	4½	2½	3-2	Cormack	1.65
7727	Holly Road 5 (MrMaKean)	2	122	6	—	5-2	6-2	5-2	4½	Howe	6.70
7728	Oscar O 8 (BlueNoteStable)	6	*120	1	—	2½	1-2	3-2	5½	Livingstone	8.30
7712	Joe Pee 4 (MrsNKipling)	8	*115	7	—	7	7	7	6-2	Phillips	6.40
7728	Orista 6 (MrMrsChadwick)	7	120	2	—	1-2	3½	6-2	7	Broomfield	6.25

$2 MUTUELS	Str.	Pl.	Sh.	Winner
(4) Charlie Mac	$16.70	$8.60	$4.00	B g 4 Ky. Lea-Sheelite
(5) Patricia Bam	—	$6.30	$2.90	Trained by
(1) Copper Prince	—	—	$2.60	N. McDonald

At post and off at 5.14. Time, 22 1-5, 46 3-5, 1.14 1-5, 1.19. Weather, clear. Track, fast. Start, good. Won, driving. Winner entered to be claimed for $1,250. Handle, $10,966.

CHARLIE MAC got good position from gate, waited to backstretch then drove up, went between leaders to take over and opened up clear lead on field but had to be kept running to hold it safe. PATRICIA BAM closed fast through stretch but could not pick up winner in time. COPPER PRINCE was under slight restraint early back of pacemaker, moved on top turn but was being outrun in final sixteenth. OSCAR O. and ORISTA tired from early efforts.
Overweight—Copper Prince (1), Holly Road (2), Charlie Mac (2).

7754—EIGHTH RACE—Claiming, purse $650. For three-year-olds and upward which have not won two races in 1964. Three-year-olds, 117 lbs.; older, 123 lbs. Non-winners in 1964 allowed 3 lbs. Claiming price $800. Winners in 1964 preferred. Purse divided: First, $395; second, $130; third, $70; fourth, $35; fifth, $20. SIX FURLONGS

Index	Horse and Owner	PP	Wt	St	¼	½	Str	Fin	Jockey	OddsStr
7731	Iron Will 7 (MrsLRLucas)	6	*118	1	—	3-1	4-1	1½	1-2	Combs	1.35
7699	Little Rooster 3 (Smithers)	1	*118	2	—	1½	1½	2-2	2½	Livingstone	4.70
7731	Postano 4 (MrMrsJRussell)	2	120	3	—	2-2	2-2	3-2	3-1	Buisson	2.05
7728	Green Again 3 (CharSingh)	4	122	9	—	5-1	5½	4½	4½	Howe	5.30
7728	Rosburn 3 (ARAndrews)	7	*115	8	—	8	7-2	5-1	5-2	Phillips	25.95
7728	Chance Request 4 (JVanLn)	3	122	7	—	7½	6-2	6½	6½	Miller	49.40
7365	Miss Stepfast 6 (AMunro)	8	120	6	—	6½	8	8	7-2	Cormack	56.55
7731	Mr. Terry 8 (HGreenwood)	5	**116	4	—	4-2	3-2	7-2	8	Milne	7.65

$2 MUTUELS	Str.	Pl.	Sh.	Winner
(6) Iron Will	$4.70	$3.00	$2.30	Ch g 8 Two and Twenty-Back Interest
(1) Little Rooster	—	$3.80	$3.50	Trained by
(2) Postano	—	—	$2.80	L. R. Lucas

QUINELLA (IRON WILL TO LITTLE ROOSTER) PAID $35.40

At post and off at 5.45. Time, 23 4-5, 48 1-5, 1.13 3-5. Weather, clear. Track, fast. Start, good. Won, handily. Winner entered to be claimed for $800. Handle, $4,922. Total handle, $87,419. Quinella pool, $10,424. Attendance, 2,219.

IRON WILL dropped in on rail in first quarter, lay back with speed in reserve to far turn then drove through when leaders went wide, opened up good lead and had no trouble with field through last part. LITTLE ROOSTER set pace most of the way then gave way to winner but held others. POSTANO forced pace throughout but could never take over. GREEN AGAIN went well back of leaders.
Declared—Sports Scot, Puddys Orphan, Timtillion, Big Julius.
Overweight—Chance Request (2), Green Again (2).

Olympic Code Cracked

Truth and Beauty Total Strangers

By JIM BECKER

TOKYO (AP)—There is one standard for feminine beauty at the Miss Universe contest and an entirely different one at the Olympic Games.

To be brutally frank, after looking over the crop gathering for the Olympics which open Saturday, it must be reported that there are few women athletes whose faces will stop traffic.

There are the exceptions.

Some of the swimming girls fill their suits quite neatly.

The women gymnasts have been known to set hearts tumbling.

And there is the odd long-legged lass in spiked shoes who sets pulses pounding faster.

But when it comes to women shot putters and volley ball players, well, there are some here that even their mothers would admit are not ravishing.

They also run heavily to shoulders.

* * *

The best estimate on a healthy Miss from one unidentified Eastern European state produced these vital statistics: 58-40-40.

The first figure is for the shoulders and the other two were selected at random lower down.

* * *

And those stainless steel teeth favored by Iron Curtain dentists do not exactly enhance the over-all aspect.

Now, this low-down on pulchritude in the sweat socks set has long been hidden in a secret code.

Sports writers, gentlemen all, sort around in their vocabularies and comes up with descriptive words for women athletes that do not completely cover the case.

* * *

Here are some familiar examples, and their real meanings:

Attractive—Well, she must be a girl because the Russians say she is.

Pretty — Nobody has ever actually stepped on her face with a spiked shoe.

Lovely — She bathes after every race.

Gorgeous—She parked her truck outside.

Glamorous—She has had at least one permanent since spring.

Vivacious—She speaks English.

British Corner Lead In World Golf Test

ROME (Reuters)—A British team in which the top three men all played par or better held a four-stroke lead after the first round of the world amateur golf team championships Wednesday.

Britain's total was 214. Italy was second at 218, and Formosa made a surprisingly strong showing to tie Mexico for third spot at 219.

The United States team, with 221, was sixth, and the Canadian team 10th with 224. They were winner and runner-up in the last tournament, two years ago in Japan. The U.S. was favored to repeat its 1962 victory and Canada was also expected to be a strong contender.

Four - man teams from 33 countries are competing for the Eisenhower Trophy, donated by the former U.S. president, in a 72-hole tournament that ends Saturday.

Individual leaders, all tied at two-under-par 70s, were Ronnie Shade of Britain, Kiyoshi Ishimoto of Japan and Angelo Croce of Italy.

Sharing with Shade in Britain's top team score were Rodney Foster and Michael Lunt, each with par 72.

France, seeking to duplicate its winning of the women's world title last week, was tied for 13th at 228.

Only the top three scores of each team day count toward the team hotals.

Canada's best over the opening 18 holes were Doug Silverberg of Calgary and the veteran Nick Weslock of Burlington, Ont., both of whom carded 74.

Keith Alexander, also of Calgary, went around Rome's Olgiata course in 76 to account for Canada's total of 224 at the end of the first day.

Gary Cowan of Kitchener, Ont., individual champion at the 1962 meet, had 77.

Aussies Beat India In First Test Match

MADRAS (Reuters) — Australia beat India by 139 runs at the Nehru stadium Wednesday in the first test of their three-match cricket series.

A quick end appeared likely when India resumed its second innings on the final day with four wickets down for only 24 runs. But a gallant innings of 94 by Hanumant Singh delayed the Australian victory until 19 minutes before tea.

Final scores: Australia 211 and 397; India 276 and 193.

Hanumant Singh batted for 205 minutes and hit 18 fours before being ninth man out.

Any chance India had of saving the game was lost when pace man Graham McKenzie clean-bowled the Nawab of Pataudi, a century-maker in the first innings, and Chandu Borde with successive deliveries.

Squash Tourney

Second annual Victoria Racquet Club invitational squash tournament will be held at the Victoria and Naden courts Oct. 16-18.

O.C. Soccer

LONDON (Reuters)—Results of U.K. and European soccer matches Wednesday.

EUROPEAN CUP WINNERS CUP
First Round (Second Leg)
Cork Celtic 0, Slavija (Sofia) 2.
(Slavija wins series 3-1.)
West Ham 1, La Gantoise (Belgium) 1.
(West Ham wins series 2-1.)

INTER-CITIES FAIRS CUP
First Round (Second Leg)
Celtic 3, Leixoes (Portugal) 0.
(Glasgow Celtic wins series 4-1.)

ENGLISH LEAGUE
Division I
Blackburn 1, Stoke 1.
Liverpool 1, Sheffield United 1.

Division II
Crystal Palace 1, Ipswich 1.
Derby 2, Huddersfield 0.
Norwich 4, Preston 2.
Portsmouth 3, Northampton 1.

Division III
Carlisle 1, Luton 1.
Hull City 7, Barnsley 0.
Reading 1, Bristol City 1.

Division IV
Bradford City 0, Rochdale 1.
Chester 4, Hartlepools 0.
Crewe Alexandra 0, Chesterfield 1.
Oxford 2, Stockport 0.
Torquay 6, Barrow 2.
Wrexham 4, Bradford 1.

SCOTTISH LEAGUE
Division I
St. Johnstone 0, Rangers 1.

FRIENDLY MATCHES
Chelsea 2, Benfica 4.
Hibernian 2, Real Madrid 0.

GOODYEAR
Tires and Retreads
as little as
$1.00 DOWN and $1.00 A WEEK
See us for brake lining, wheel alignment, shocks, mufflers,
GOOD YEAR TIRES
VICTORIA TIRE
LOTS OF PARKING SPACE
LTD.
EV 2-6184
Government at Herald

SINGLE BIG-TIME FOOTBALL GAME TICKETS
Now on Sale at
EATON'S
Box Office
for Saturday's Game on Closed Circuit TV!
Edmonton Eskimos
vs. B.C. Lions
Buy your tickets now at any one of these times:
- Thursday from 12 noon to 9 p.m.
- Friday from 12 noon to 9 p.m.
- Saturday from 9 a.m. to 5:30 p.m.

2.00 - 2.50 - 3.00
Game Time—8:30 p.m.
Still Available!
SEASON TICKETS
Excellent Seats, too! Tickets priced at
6.00 7.50 9.00
Book a seat for the remaining 3 games!
You have preference for all play-off tickets!
Don't miss exciting Big-Time Football!

This advertisement is not published or displayed by the Liquor Control Board or the Government of British Columbia.

A time and a place for a Pilsener
The time is when the night is quiet.
The place is in a chair that's comfortable.
The TV is good. And the beer is Labatt's.
Get Labatt's Pilsener Beer.
Free home delivery and pick-up of empties, Phone: EV. 2-6832 • EV. 4-4179
Labatt's BEER
PILSENER

THIS WEEK'S TOP BUYS AT Empress Motors LTD.

64 PONTIAC LAURENTIAN — Sedan. Automatic, radio, power steering. White $2895

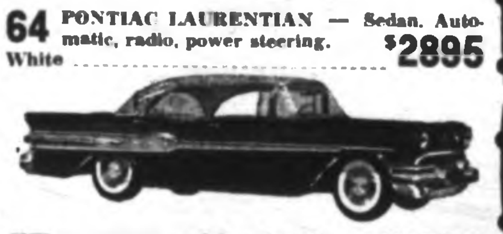

57 PONTIAC — 4-door hardtop. Turquoise $1095

59 PONTIAC — 2-door sedan. Radio. Blue $1395

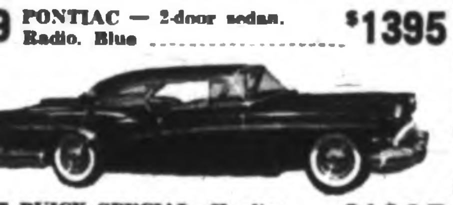

57 BUICK SPECIAL—Hardtop, automatic, radio. Yellow $1095

60 FRONTENAC — Sedan. Radio. Black $1095

58 CHEV STATION WAGON — Green $1395

59 OLDSMOBILE — 2-door hardtop. Automatic, radio, power steering, brakes. Green $1995

61 CORVAIR STATION WAGON — Blue $1695

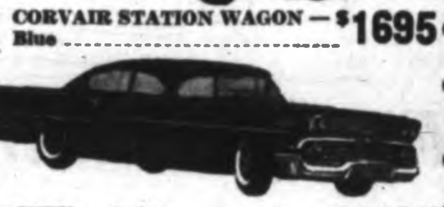

58 CHEV — Sedan. Brown $1195

61 HILLMAN "HUSKY" STATION WAGON — White $695

57 SUNBEAM RAPIER — Sports Roadster. Blue $895

58 AUSTIN — Sedan. Green $795

57 FORD — 6-cylinder sedan. Blue $695

FOR A GOOD DEAL AND A GOOD DEAL MORE
Free Life Insurance in GMAC Contract
NO TIME PAYMENTS UNTIL LATE NOVEMBER
50-50, 30-Day Warranty — 30-Day Exchange
Empress Motors LTD.
900 FORT AT QUADRA EV 2-7121

EATON'S DOWNSTAIRS SUPER SALE

2nd Big Day

Use Your EATON Account

Stop for a Delicious **HOT DOG!** And Beverage

Temptingly prepared with mustard and relish. Served with tea, coffee or milk.

Super Sale, hot dog and beverage, **30c**

EATON'S—Snack Bar, Lower Main Floor

9 o'Clock Specials

On Sale Thursday from 9 a.m. to 10 a.m. (If Quantities Last)
Please, No Telephone or Mail Orders

Turpentine
Clean up quickly and easily. 40-oz. bottle.
9 o'Clock Special, each **59c**
EATON'S—Paints, Lower Main Floor

Sikorsky Helicopter
Battery-operated 'copter features automatic stop-and-go flashing lights—even the side door opens to show model of a flight capsule.
9 o'Clock Special, each **2.49**
EATON'S—Toys, Lower Main Floor

Drain Board and Dish Rack
"Polythene" two-in-one unit combines stacking and draining trays so dishes dry by themselves. Approx. 14" x 20", with hang-up handle . . . Yellow, pink or turquoise.
9 o'Clock Special, set **99c**
EATON'S—Housewares, Lower Main Floor

Anti-Mist
Keep your windshield clean and help guard against accidents with this easy-to-apply spray cleaner.
9 o'Clock Special, each **60c**
EATON'S—Auto Accessories, Lower Main Floor

Toilet Seats
Heavy composition seats, with enamel seats, to fit most toilets. White only.
9 o'Clock Special, each **2.59**
EATON'S—Plumbing Supplies, Lower Main Flooor

Men's Wear
Shirts, underwear, boxer shorts and pyjamas in this group of clearance-priced items. Broken sizes, assorted colours.
9 o'Clock Special, each **99c**
EATON'S—Bargain Basement, Lower Main

Pillow Cases
Fine cotton cases are Sanforized and excellent for embroidery work. Sizes about 21"x36".
9 o'Clock Special, pair **99c**
EATON'S—Downstairs Budget Store

7 o'Clock Specials

On Sale Thursday from 7 p.m. to 8 p.m. (If Quantities Last)
Please, No Telephone or Mail Orders

Women's Comfort Shoes
Reg. 10.95
Specially-crafted shoes by Dr. Nilsson to give you needed arch support. Tie and slip-on styles with cuban heels, leather uppers and leather soles. Black only, in C, D and E widths, sizes 6 to 9½ collectively.
7 o'Clock Special, pair **5.99**
EATON'S—Downstairs Budget Store

Women's Briefs
Styled with elastic or band leg in novelty weave fabric. Solid colours of pink, blue, white or aqua. Sizes S.M. and L.
7 o'Clock Special, pair **22c**
EATON'S—Downstairs Budget Store

35mm Canachrome II
20-exposure roll of colour film has an A.S.A. rating of 50. Price includes processing.
7 o'Clock Special, each **2.19**
EATON'S—Camera Counter, Main Floor

Blouses
Sleeveless styles to wear smartly under suits . . . with sweaters and skirts! Several styles to choose, in broken sizes and colours.
7 o'Clock Special, each **1.29**
EATON'S—Blouses, Main Floor

MEATS

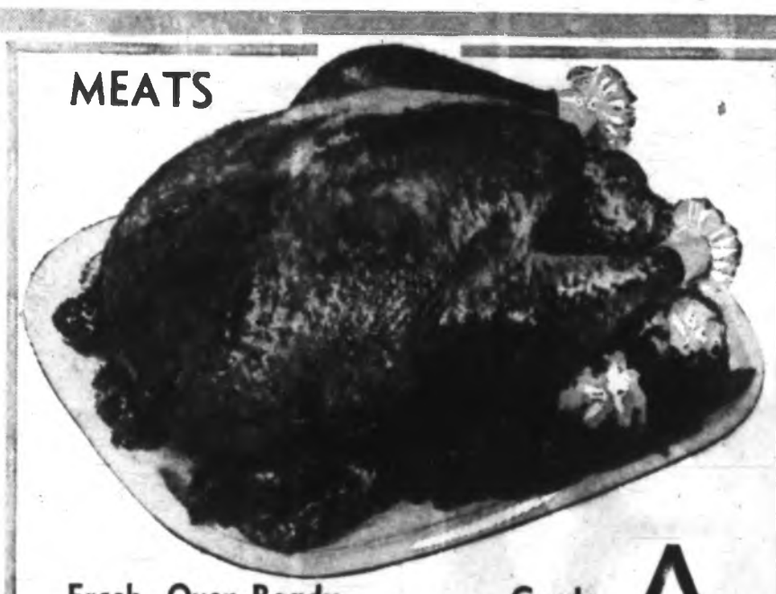

Fresh, Oven-Ready Grade **A**
TURKEYS
10 to 16-lb. Size lb. **49c**

Swift's Premium or Gainer's
Ready-to-Eat
HAM
Whole or Shank Portion, lb. **49c**

See Our Taste-Tempting Oven-Ready
CHICKENS and DUCKS
EATON'S—Meats, Lower Main Floor

FOODS

Okanagan McIntosh and Delicious Apples
Extra Fancy **2 lbs. 29c**

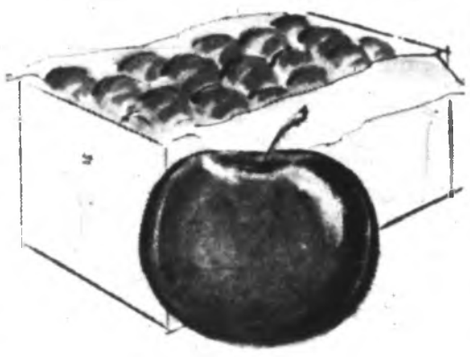

Large Head of Local
CELERY 2 for **25c**
Local No. 1, Large Cob
CORN dozen **39c**

Over 250 Varieties of Cheese Await You See Them! Try Some!
This week . . . at EATON'S Food Department . . . choose a delicious cheese treat! Over 250 varieties to choose from . . . both domestic and imported brands. Mild or strong, soft or hard . . . cheese that's delicately flavoured or ultra-fragrant.
Priced from **65c** to **1.69**

Mild Canadian Cheddar
CHEESE lb. **55c**

Aylmer Canned Goods

Fruit Cocktail 15-oz.	2 tins for 47c
Peach Halves 15-oz.	2 tins for 45c
Bartlett Pears Sliced or halves, 15-oz.	2 tins for 49c
Prune Plums 15-oz.	2 for 33c
Aylmer Tomatoes 28-oz. tins.	2 for 59c
Aylmer Tomato Juice 48-oz. tins, each	29c
Aylmer Tomato and Vegetable Soup 10-oz. tins.	4 for 45c
Libby's Pumpkin 15-oz.,	2 tins for 29c
Libby's Mixed Vegetables	2 tins 33c

BICK PICKLES
Baby Dills, 16-oz. — Yum Yum Wafers, 16-oz. — Sweet Mustard, 15-oz. — Sweet Mixed Pickles, 16-oz. — Old Fashioned Sweet Pickles, 16-oz.— Sweet Icicle Pickles, 16-oz. 2 for **69c**

Stuart House Foil Wrap
Heavy duty, 25 feet, 18 inches wide. Pkg. **69c**

Stuart House **Cranberry Sauce**
Jellied or whole. 15-oz. tin. 2 for **45c**

Aylmer Sweet Potatoes
Whole potatoes in syrup. 28-oz. tins. Tin **39c**

Ogilvie Oats 5 lbs. for **59c**

Shirriff's Jelly Powders 3-oz. 5 for **49c**

Prior Park Tea 100's. **59c**

Shirriff's Good Morning Marmalade 24-oz. **69c**

Seville Orange Marmalade 24-oz. **69c**

Paulin's Chocolate Puffs Pkg. **39c**

EATON'S—Food Departments, Lower Main Floor

SUNDRIES FEATURES

Wall Plaques
Attractive patterns and colour combinations. Super Sale, each **69c**

Leather Ball Gloves
Well-padded gloves in tan colour. Super Sale, each **4.49**

Leather Baseballs
Official size balls. Super Sale, each **69c**

Tenting and Camping Equipment

1 Only, Holiday Tent
with sewn-in floor. Size about 9'x12'. Super Sale, each **59.00**

1 Only, Jones Tent
with sewn-in floor. Size about 9'x12'. Super Sale, each **59.00**

1 Only, Chalet Tent
with sewn-in floor. Size about 9'x18'. Super Sale, each **79.00**

2 Only Highwall Tents
with sewn-in floor. Size about 9'x12'. Super Sale, each **59.00**

EATON'S—Sundries, Lower Main Floor

Softball Balls
Leather-covered balls in official size. Super Sale, each **69c**

Badminton Sets
Badminton or volley ball sets complete with instructions. Super Sale, set **3.79**

Croquet Sets
Six-player sets in handy carrying case. Super Sale, set **4.99**

DOWNSTAIRS BUDGET STORE

Harris Tweed Sports Coats
Rugged favourites of all-wool tweed fabric from Scotland. Trim three-button styles with patch pockets in short, regular and tall models. Wide selection of tweeds and colours to choose from in sizes 36 to 46. Super Sale, each **19.99**

Men's Work Socks
Blended wool socks in navy or wine tones with white tops, toes and heels. Size 11 only. Super Sale, pair **79c**

Men's Stretch Socks
Men's 100% nylon stretch socks in assorted shades and patterns. One size fits 10 to 12. Super Sale, pair **47c**

Men's Thermal Underwear
Ankle length drawers and short sleeve shirts in circular knit cotton treated to resist shrinkage. S, M, L sizes.
Super Sale, Drawers, **1.89** Shirts, **1.59**

Men's Ski Jackets
Water-repellent, quilted nylon jackets styled with zipper closing and knitted cuffs. Red or blue in sizes 36 to 44. Super Sale, each **7.99**

Men's Cardigan Sweaters
Shetland wool and mohair sweaters with high button front. Blue, green, grey or gold colour. S, M, L sizes. Super Sale, each **8.99**

Women's Ski Jackets
Quilted nylon jackets with rayon lining, zipper pockets, attached hood. Blue, black or red. Sizes 12 to 20. **9.99**

Women's Handbags
Smartly styled handbags of plastic patent and leather. Black and attractive fall colours. Super Sale, each **2.59**

Bath Mat Sets
Chenille-type, 2-piece bath mat sets. Mat is about 20"x33". White, pink, green, beige or gold-colour. Super Sale, set **3.49**

Pillow Protectors
Strong cotton protectors that fit most standard pillows. Zipper closing for easy washing. White only. Super Sale, pair **88c**

Non-Run Nylons
First quality, non-run nylons with stretch tops. Taupe, tender beige. Sizes 9 to 11. Super Sale, pair **49c**

Cruiser Coat
Heavy wool coat with double back and shoulders. Styled with snap fasteners, four pockets (one large back pocket). Red, blue or green plaid or grey "Kersey" cloth. Sizes 38 to 44. Super Sale, each **12.49**

Shop! Save! Wool Knitting Yarns
Be down bright and early Thursday for this exciting special! Wool and wool mixtures in plain shades or tweed mixtures. **Part box lots . . . limited quantities of each colour!** Approx. 1-oz. balls. Super Sale, each **18c**
Personal Shopping Only, Please

Women's Foundations
Special purchase of slightly irregular girdles and panty girdles. Several styles to choose from . . . all at one low price! Super Sale, each **1.98**

Girls' Pyjamas
Cosy flannelette pyjamas in assorted printed patterns. Tailored styles in sizes 7 to 14. Super Sale, pair **1.39**

Cordana Dusters
Girls' printed cotton cordana dusters in pink or blue. Lace trimmed, button front. Sizes 3 to 6x and 7 to 12. Super Sale, each **1.44**

Girls' Cord Slims
Printed cotton corduroy slims with half boxer waist. Red, green and gold colours. Sizes 7 to 14. Super Sale, pair **2.44**

Boys' Pyjamas
Tailored style in printed cotton flannelette. White with blue patterns. Sizes 3 to 6. Super Sale, each **1.29**

Special Low Price!
Women's Walking Shoes
Save on these popular, smartly-styled walking shoes by a well-known maker! Pump styles with leather uppers, stacked heels. Black or brown in medium and wide widths.
Sizes 5 to 10. Super Sale, pair **4.99**

EATON'S—Budget Store, Lower Main Floor

EATON'S

BOULEVARD International

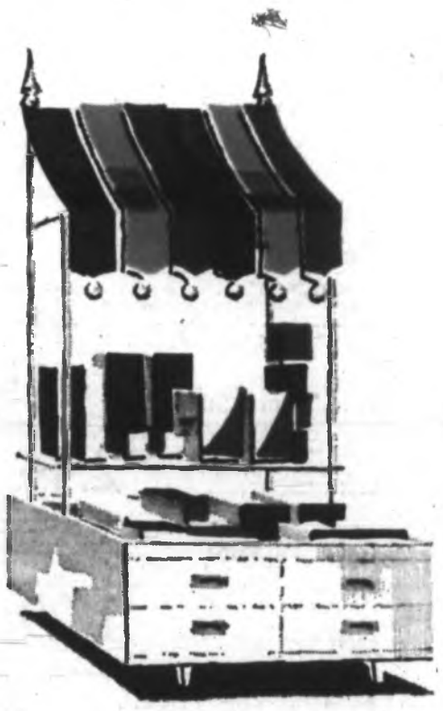

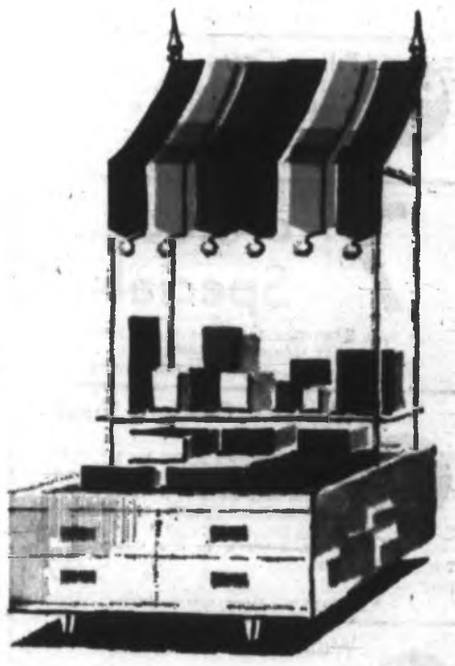

Bringing the World to You!

Stroll along the byways of the world . . . visit far-away places and find fascinating treasures under the brilliantly coloured canopies of EATON'S "Boulevard International." Capture the excitement of world adventure . . . see the exotic Oriental displays and luxurious imported fashions . . . gather the world's specialities from Switzerland, France, Spain, Great Britain, Italy, Germany, and many other lands. Everywhere, on every floor, in every department, EATON'S "Boulevard International" transports you on a breathtaking shopping tour abroad . . . without having to leave home!

Style Shows select the highlights of the world's finest fashions . . . Thursday, Friday and Saturday from 12:15 to 1:30 in EATON'S Douglas Street window; and on the MAIN FLOOR and the FLOOR OF FASHION from 2:00 to 3:30 p.m. Special evening show Friday at 7 in the Douglas Street window.

Starting Thursday . . . "Boulevard International" at EATON'S

The Daily Colonist.
(ESTABLISHED 1858)

City Doctors Blame BCHIS

Letters to Minister 'Ignored'

Hospital Beds Vacant But Patients Line Up

By BOB DONAHUE

While 1,200 persons were on hospital waiting lists at the beginning of September, 125 hospital beds stood empty in Victoria's two major hospitals.

The situation has reached the stage where a rift is developing between Victoria doctors and the B.C. Hospital Insurance Service.

A shortage of nursing staff and lack of operating funds have closed down 105 beds in the Royal Jubilee Hospital and 20 beds in St. Joseph's Hospital.

1,200 on Lists

The Jubilee beds have not been in use for more than a year. St. Joseph's hospital officials say their beds have only been out of service this summer.

At the beginning of September the waiting list at the Jubilee was 700 and there were more than 500 applications for admission to St. Joseph's.

A spokesman for St. Joseph's said the figures would not have changed significantly since then, but a Jubilee official said the number was probably increasing after a seasonal lull during the summer.

Need Surgery

The majority of those waiting are people seeking beds for elective or minor surgery.

One doctor at the Jubilee said the only reason the beds are closed is that B.C. Hospital Insurance Service won't pay the $24.65 a day it would cost to make use of the beds.

"Even at that price we (the hospital) have to put up another 60 cents a bed to operate properly.

Nurse Dispute

"There are empty beds in this hospital while many doctors have patients at home who should be in hospital," he said.

One major point of conflict between the medical men and the BCHIS is the number of graduate nurses that are required in a hospital.

Jubilee hospital spokesmen said although there are beds empty because of the lack of nurses, the BCHIS feels there are 32 too many graduate nurses in the hospital.

Another major problem is an apparent breakdown in communication between the doctors and the health minister.

The doctors say they have been trying to communicate with the health minister since last May. They say their correspondence inviting the minister to discuss the situation has apparently been ignored.

"Our letters have not even been acknowledged and we have been waiting since 1961 for replies on other money matters."

The doctors, describing themselves as "fed up," say they will now bring the issues before the public in the hopes of gaining some action.

"It is time we stirred up a hornets nest," said the Victoria Medical Society spokesman.

Meanwhile, at the request of the health minister, a committee has been set up to examine the use of hospital beds in Victoria. A report and recommendation is expected at the end of October.

The committee chairman, John S. Holdstock, administrator of Queen Alexandra Solarium, on Wednesday suggested some of the delays in admitting patients to the hospital was because of the age of patients.

He said the age of patients greatly affects the average length of stay in hospital. Studies have shown older patients usually need to stay in hospital longer than younger patients.

—Bud Kinsman photos

Enclosure of Bowker Creek is scheduled for completion soon

* * * * * *

Capital Program Right on Schedule

By A. H. MURPHY
Colonist City Hall Reporter

Victoria's massive $3,380,000 capital budget program, which encompasses 10 major projects, is rolling along right on schedule and staying well within its budget.

Officials in the departments of the city manager and city engineer said Wednesday they were completely satisfied with progress and they anticipated no hitches in the future.

One of the trickiest if not the most expensive of the projects, the enclosure of Bowker Creek from North Dairy Road to Doncaster, was virtually completed.

Covering of the creek with reinforced concrete has done away with the necessity of replacing two bridges.

Trunk sewer replacements are being made in several parts of the city. One of the most important is along Cook Street and Dallas Road providing a new outlet for storm sewers on Clover Point.

City Engineer James Garnet said that other major trunk sewer replacements are going ahead on schedule. Still others are on the drawing board and will be started soon.

Another big job and one which is budgeted at $162,000—the Blanshard Street extension—is being held up by several things. One of these is a traffic study being made by an independent firm, results of which are expected soon.

Another is that the job is scheduled as a winter works project and, since the provincial department of municipal affairs changed the ground rules of winter works benefits, money will have to be found to make up that amount sliced off by the province.

* * *

Three-Year Project Within Budget

A third hitch is the unsettled question of whether the extension will be two one-way lanes or a single six-lane highway—and just where it will go.

There are several complexities involved in the "where it will go" problem, including the question of urban renewal and decisions of the provincial government.

Tenders have been called and will be returnable this month on the Centennial Square parking facility on Fisgard Street. It is hoped to get this $390,000 project under way within a month or two.

Development of Topaz Park, scheduled at $66,000, has been a controversial question lately. Pressure has been brought on city council to get on with the job by sporting organizations who want the area for junior ball club diamonds.

Parks administrator Herbert Warren warned aldermen at a recent meeting that if the park was to be put into proper shape, sports there would have to be discontinued for a full year.

Anyone who travels Douglas Street can see that work is in progress on the extension of Finlayson Street which will link Douglas and Burnside.

Land acquisition for this extension cost $63,000, and work to the extent of $20,000 has been done. It will continue.

Bastion Square plans are nearing the working drawing stage.

Aldermen have approved the three-dimensional, $2,000 model of the square prepared by the special projects office at city hall, and it is hoped to get started on the work before the year is out.

Despite its apparent complexity this beautification job is budgeted at only $64,000 and should be completed by spring.

The huge capital program will not be completed this year. It is a three-year effort, and expenditure in 1964 will amount to only $729,000.

A priority schedule was prepared by the city manager's office in July, and so far this has been strictly adhered to.

Standard Time Starts Oct. 25

Daylight saving time will end at 2 a.m. Oct. 25.

At that hour people in British Columbia are to set their clocks back one hour to revert to Pacific Standard Time.

Daylight saving time began April 26 and this year has been continued one month longer than usual.

Jones 'On Job'—But Not Recognized

Purchasing commission chairman George E. P. Jones was at his desk all day Wednesday. But a government spokesman said the treasury "is not in a position to acknowledge business arrangements which he may make."

Officials said Mr. Jones was free to come and go as he wished.

During the day he received a visit from RCMP officers seeking documents in connection with charges laid against Mr. Jones of receiving unlawful benefits in the purchase of two automobiles.

Mr. Jones said he gave the officers "full co-operation" in obtaining what they wanted. He elected trial by judge without jury Oct. 15.

Campbell Keeps Mum On Transit Allegiance

By IAN STREET

Municipal Affairs Minister Dan Campbell came under fire once more at Wednesday's mini-metro meeting here for his failure to come out in support of the municipalities in their attempts to meet the cabinet to discuss urban transit problems.

Reeve Allan Cox of Oak Bay said the provision of transit services was the most urgent problem faced by Greater Victoria on a metropolitan scale.

"As a starting point in tackling this problem of urban transportation we have got to meet with the government," said Reeve Cox. "You are our minister. Are you prepared to ask the cabinet to meet with us . . . and are you prepared to support us?"

STRANGE RELUCTANCE

Mr. Campbell replied: "As your minister I'm prepared to take your viewpoint back to the cabinet. That is my function."

Earlier, Mr. Campbell said the municipalities in the past had "a strange reluctance" to discuss the matter of bus services when Premier Bennett proposed handing over the transit systems for $1.

He added that unlike the U.S., the federal government in this country has shown no tangible interest in either the study of urban transit problems or the provision of financial assistance to local governments.

MEETING REQUESTED

Mayor R. B. Wilson, who is joint chairman of the Greater Victoria and Lower Mainland committee on bus services, pointed out to the minister that "two or three letters" were on file requesting a meeting with the cabinet.

He also noted that the executive of the Canadian Federation of Mayors and Municipalities had received "very favorable reaction" when it proposed federal assistance for transit services to the federal cabinet in Ottawa two months ago.

STAGGERING COSTS

"No single level of government can solve the problems involved; it will take federal, provincial and municipal participation."

The need to move large numbers of people into the heart of big cities will cost staggering amounts unless every possible means of saving is introduced while there is still time.

Mayor Wilson said there is a danger that the Public Utilities Commission may find itself with no alternative but to grant the high fares sought by B.C. Hydro.

The resultant damage to the bus systems here and on the Lower Mainland may be so great that "we may never recover."

RUINED BUSINESS

Alan Macfarlane, MLA for Oak Bay, told the mini-metro study group that granting of the Hydro rate increase would save the government financially over the short term, "but saddle the municipalities with a ruined and expensive transit business for the indefinite future."

"Now is the time for decision based upon joint study and co-operative discussion," the MLA said. "Unilateral action by the provincial government on this issue can be ruinous to the municipalities and local areas."

His Belief:

1965 Law Answer For Area

Municipal Affairs Minister Dan Campbell said Wednesday he is convinced that province-wide legislation to permit joint municipal services, which he hopes to present to the next session of the legislature will meet the needs of Greater Victoria.

He told representatives of municipalities and unorganized areas in Capital Region attending the mini-metro study group meeting here, however, that if they wished "something quite separate" the government would go along with their wishes.

DIFFERENT SET-UP

There are indications that several areas in the province will adopt the new legislation as soon as it is passed, he said, including three municipalities in the Fraser Valley which he did not identify, that plan to go into four joint services.

NO FORCE

Nothing would be forced upon any municipality, Mr. Campbell said, but the new legislation would permit municipalities to enter into agreements for one or more joint services at any time.

Discussions with the Union of B.C. Municipalities executive with a view to drafting the legislation will begin immediately, the minister said, so that it would be ready for submission to legislature when it opens in January.

* * *

As Advance

B.C. Offers Survey Aid

The provincial government is willing to advance the $21,275 estimated share of unorganized territories in the proposed survey of Greater Victoria sewer needs, Municipal Affairs Minister Campbell said Wednesday.

He said the government refused to make an outright contribution of this amount but would make the advance, so that the survey could go ahead, on the understanding that the people of the unorganized areas would repay it later.

Mr. Campbell also flatly rejected a suggestion that the province subsidize participation of Central Saanich in the survey by contributing three-quarters of that municipality's share of $5,197.

The meeting of the mini-metro study group held yesterday received a new estimate of the cost of extending the sewer survey to include all of the Capital Region.

The original $74,000 estimate for Greater Victoria, the report said, would be increased to $102,300 with the inclusion of surrounding territories which are still part of the region.

The engineers' technical committee, headed by G. O. White of Oak Bay, said to arrive at a detailed sewer plan of the area would require more information on land contours than was presently available.

Not Recommended

This was not recommended, the report said, because it would involve aerial mapping of the area outside the boundaries of the four large municipalities at an additional cost of $60,970.

The engineers reported that a general trunk and outfall system could be designed with the information readily at hand.

Municipal representatives attending yesterday's meeting, with the exception of Reeve R. Gordon Lee who said Central Saanich's share of the cost was excessive, indicated general agreement with the financing formula.

They will all discuss the proposal with their councils, however, and let Mr. Campbell know as soon as possible whether they wish to proceed on the basis outlined.

The minister said the government was quite aware of the urgent need for a sewer survey and warned that any delays which result are now entirely up to the municipalities.

"We would be prepared to start tomorrow," he said.

Up to Municipalities

Mr. Campbell indicated that it was up to the municipalities themselves to work out a formula that would ease the financial load on Central Saanich, a municipality that is large in area but small in population.

The basis of sharing proposed by the engineers report was population and area but Reeve Allan Cox said that Oak Bay would be willing to agree to a formula based upon assessment and population, even though this would result in a sharp increase in its own contribution. This would reduce Central Saanich's share.

The present breakdown of costs, by population and area, is as follows: Sidney, $354; Central Saanich, $5,197; Saanich, $20,374; Oak Bay, $4,712; Victoria, $13,929; Esquimalt, $3,257; provincial government $21,275.

A further $20,000 worth of oceanographic surveys would be contributed by federal and provincial departments and the municipality's own engineering staffs would contribute work worth $13,000 bringing the total cost of the survey to $102,300.

Last Year . . .

654 children were cared for; 150,195 days care provided; 295 adoption homes supervised; 1,387 families counselled and 145 couples received marriage counselling; and 19 emotionally disturbed boys and girls were treated at Sevenoaks by the Family and Children's Service. This work can continue and expand only if you give generously to the 1964 United Appeal again . . .

. . . This Year

Decision Not Made —Mooney

Victoria Ald. Millard Mooney Wednesday denied reports that he has decided not to contest the Oct. 24 Saanich reeveship by-election.

"I'm not withdrawing from the race," he said. "I still haven't decided."

Ald. Mooney said he has some "personal business problems" to work out before he can make a decision.

WEDNESDAY DEADLINE

The veteran city alderman has until noon Wednesday to file his nomination papers.

Ald. Mooney said that before making his decision he must be sure he will be able to devote full time to the reeveship.

Saanich residents were facing an important period of continued growth.

"They have the largest voting force in the area and must have sound administration in order to continue their development."

FREIDA GILSTEIN

Seen In Passing

Freida Gilstein with an accordion. (A student, she lives at 1734 Hollywood Crescent with her parents. **Andy** and **Margaret.** Her hobbies are music, dancing and bowling.) . . . **Harry Hill** criticizing a rendition of Hamlet . . . **Elizabeth Gringling** from Suffolk, England, spending the day at the university going from class to class with a friend . . . **Michele Bradshaw** running for office . . . **Dougal Fraser** composing . . . **Ellery Littleton** and **Larry Devlin** having lunch with friends . . . **Sylvia Stark** answering the telephone . . . **Marguerite Smith** visiting the office . . . **John Hall** expounding a theory.

Ratepayers Will Meet

The annual meeting of the Cadboro Bay Ratepayers' Association will be held at 8 p.m. Oct. 13, in the St. George Church hall on Maynard Street.

Floyd Fairclough, chairman of the University Development Board, will speak and officers will be elected.

SUPER VALU
100% B.C. OWNED AND OPERATED

SUPER-VALU

ARDMONA, AUSTRALIA'S FINEST — YOU SAVE 34¢

PEACHES 28-oz. tin
PEARS 28-oz. tin
APRICOTS 28-oz. tin

Sliced or ½'s
"Why Pay More?"

3 for 95¢

CREAM STYLE CORN BRENTWOOD, 15-oz. — YOU SAVE 6¢ — each **10¢**

PUMPKIN Ideal for Pumpkin Pie — LIBBY'S, 15-oz. — YOU SAVE 6¢ — **2 for 29¢**

MARMALADE OLD ENGLISH — CHIVER'S, 9-oz. — YOU SAVE 21¢ — **2 for 49¢**

POWDERED MILK INSTANT — CARNATION, 3-lb. pkt. — YOU SAVE 31¢ — each **79¢**

CLEARBROOK BUTTER FIRST GRADE — You Save 12¢ — **2 lbs. $1.09**

FREEZER SPECIALS

FROZEN PEAS YORK 2-lb. pkt. — 39¢
FROZEN ORANGE JUICE PASCO 6-oz. tin — 3 for 49¢
ICE CREAM SNOKIST 3-pint carton — 49¢

CORN NIBLETS 14-oz. tin — 4 for 69¢
YAMS ROYAL PRINCE Tin — 39¢
FRENCH BREAD SLICED — 2 for 45¢

RIPE OLIVES NABOB MEDIUM SIZE 16-oz. — 2 for 69¢
SMALL SHRIMP NABOB 4¾-oz. — 2 for 79¢
SALAD DRESSING DELBROOK 32-oz. jar — 49¢

STUART HOUSE
FOIL WRAP ALUMINUM 18-in. — 65¢

FRENCH PREPARED
MUSTARD 9-oz. jar — 2 for 37¢

KELLOGG CEREAL SPECIAL

SPECIAL "K" 9-oz. pkt.
CORN FLAKES 12-oz. pkt.
RICE KRISPIES 12-oz.

3 for 89¢

KRAFT FOODS SPECIAL

CHEESE SLICES 1-lb. pkt. — 59¢
CRACKER BARREL CHEESE MEDIUM 12-oz. — 59¢
CHEEZ WHIZ 2-lb. jar — $1.19

BALLET
TOILET TISSUE ASSORTED COLORS — YOU SAVE 22c — **4 ROLL PAK 27¢**

WHY PAY MORE?

THANKSGIVING SALE

Gov't. Inspected Wiltshire Young Fresh
TURKEYS 10-16 lbs. CANADA GRADE A **39c**

GOV'T. FROZEN-FRESH CRY-O-VAC
YOUNG TOM **TURKEYS** 20 pounds and up Canada Grade A **43c**

GOV'T. INSPECTED CRY-O-VAC
YOUNG HEN **TURKEYS** 10-16 POUNDS Canada Grade A **45c**

GOV'T. INSPECTED ¾-SKINNED FULLY COOKED **HAMS** SHANK PORTION LB. **45c**

Govt. Inspected Boneless **Round Steak or ROAST** lb. . . . . CANADA GOOD CANADA CHOICE **79c**

Govt. Inspected 1st or 2nd Cut **RUMP ROAST** lb. . . . . CANADA GOOD CANADA CHOICE **65c**

Govt. Inspected Boneless or Corner Cut **RUMP ROAST** lb. . . . . CANADA GOOD CANADA CHOICE **79c**

OCEAN SPRAY **CRANBERRY SAUCE** Whole or Jellied, 15-oz. . . . . **2 for 39c**

TURKEY PLATTER $1.98

FEEMITER **TRIPLE EDGE KNIFE** $2.98

NABOB **MINCEMEAT** 24-oz. jar **45c**

ROBIN HOOD **PIE CRUST MIX** 18-oz. pkg. **33c**

FARM HOUSE FROZEN **PUMPKIN PIE** 20-oz. each **49c**

TULIP ROLLS 12's **33c**

CAULIFLOWER LOCAL, FRESH NO. 1 KING-SIZE YOU SAVE 14c **15c EACH**

PRICES EFFECTIVE THURS., FRI., SAT., OCT. 8, 9, 10

WE RESERVE THE RIGHT TO LIMIT QUANTITIES

5124 CORDOVA BAY RD.

1515 PANDORA AVENUE

880 ESQUIMALT ROAD

SUPER VALU
100% B.C. OWNED AND OPERATED

Stock Quotations-Market Reports

Toronto Industrials

Quotations are in cents unless marked $. z—Odd lot. xd—Ex-dividend. xr—Ex-rights. xw—Ex-warrants. The net change is from the previous board-lot closing sale.

Stock	Sales	High	Low	Close	Net Ch'ge
Abitibi	2709	$15	14¼	14¾	+ ¼
Abit pr	225	24½	24¼	24¾	
Alta Gas	835	33¾	33½	33½	— ⅜
Alta Gas pr	15	x108½	108½	108½	— ½
Alt Gas Rgr	10	$106½	106½	106½	+ ½
Alta Gas w	225	915	900	915	+15
Alta Nat	215	$20½	20¼	20¼	
Alg Cen	625	44½	42½	42½	—1½
Alg Cen w	315	21½	21½	21½	—1½
Algoma	1140	74	73½	73½	+ ¼
Aluminl	4301	32½	32½	32½	+ ½
Alum 4¼pr	145	43½	43½	43½	+ ½
Alum 2pr 4½	220	49½	49½	49½	+ ½
Analog	7980	345	320	345	+28
Analog wts	8900	75	70	97	+22
Anthes A	710	$29½	29	29½	— ½
Anthes Bpr	100	$104½	104½	104½	— ½
Argus	155	$17½	17½	17½	— ½
Arg C P pr	610	$13½	13½	13½	— ½
Ash Temple	100	22	22	22	— ½
Ashdown B	x20	8	8	8	
Atlan 6pr	375	$25½	25½	25½	— ½
Atl Sugar	950	$17½	17½	17½	— ½
Atl Sug A	x100	$24½	24½	24½	
Bank Mont	200	$68½	68	68	— ½
Bank NS	315	77	76	76½	— ½
Bath E xd	100	26	26	26	— ½
Bath P A xd	30	60½	60½	60½	— ½
Bath P wts	225	$10½	10½	10½	— ½
Bay Mills	110	7½	7½	7½	— ½
Bell Phone	9767	60	58½	60	+1½
Bleiks	x100	$13½	13½	13½	
Bow-M pr	145	$52½	52½	52½	
Bowater	100	8½	7½	7½	
Brazil	20882	381	361	380	+18
BA Oil	1924	$35½	34½	34½	— ½
BC Forest xd	145	33½	33½	33½	+ ½
BC Pack A	150	$17½	17½	17½	— ½
BC Pow	121	44	44	44	
BC Sug grad	300	20	19½	19½	— ½
BC Phone	856	46½	42½	42½	— ½
BCPh 6% pr	110	$109½	109½	109½	— ½
BCPh 4% pr	385	$100½	100½	100½	+ ½
BCPh 4% w	110	$100½	100½	100½	
Bruck A	100	26	26	26	
Buloiv	300	6½	6½	6½	+ ½
Burns	1950	$16½	16½	16½	+ ½
Burrard A	200	8	8	8	— ½
Cabal	170	28	28	28	—2
Cal Pow	1180	23½	23½	23½	— ½
Can Bread	100	9½	9½	9½	
C Bread A	30	53	53	53	
Can Cem	x17	45½	45½	45½	
C Cem pr	301	28½	28½	28½	— ½
CD Sug	280	$26½	25½	26½	+ ½
Cl Findry	565	41½	41½	41½	+ ½
Can Malt	275	$39½	39½	39½	+ ½
C Pack A	25	71½	71½	71½	
Can Perm	50	73½	73½	73½	+ ½
C Safe 4pr	x20	97½	97½	97½	
CSL	722	32½	31½	32½	+ ½
Can Wire B	100	17½	17½	17½	
CAE xd	200	9½	9½	9½	— ½
C Brew	9375	10½	10½	10½	
C Brew Apr	177	99½	99½	99½	
C B Alm A	165	$12½	12½	12½	— ½
C B Al A w	110	18	18	18	
C B Al B w	200	175	170	170	—10
Cdn Can A	230	15	15	15	
C Chem w	1325	975	970	975	+5
C Coll 6pr	100	19½	19½	19½	— ½
C Cort W	1500	58	58	58	
C Dredge	400	270	270	270	—10
C Found pr	x10	17½	17½	17½	
CGEpr	25	43	43	43	
Cdn G Inv	309	59½	59½	59½	— ½
CG Sec A	140	15	15	15	+ ½
C G Sec B	1000	20	20	20	
C Hydro	101	22½	22½	22½	
C Imp Bk C	1149	66	67½	68	+1
C Ind Gas	3240	11	11½	11½	
C Ind Gaspe	7000	x14½	14	14	— ½
CIL	3040	22	21	22	+1
CPR	8084	53½	53½	53½	— ½
Cdn Pet	874	13½	13½	13½	
C Refract	100	16½	16½	16½	— ½
Cdn Salt	800	24	24	24	+1½
Cdn Tire	35	43½	43½	43½	
C Tire A	110	37½	37	37	— ½
C Vickers	x10	18	18	18	
C Westng	440	41½	41½	41½	
Caribbean	200	9	9	9	
Chat-Gas	310	15½	15½	15½	
Chemcel	4397	17½	17½	17½	— ½
Chemcl 1pr	x21	23½	23½	23½	
Chrysler	1548	65	64	65	+ ½
Clairtone	2650	8½	8½	8½	
Clarton w	900	440	420	435	+15
Col Cell	1170	12½	11½	12	— ½
C Savings	200	12½	12½	12½	
Con Bldg	x25	9	9	9	
Con Bldg w	75	600	600	600	
Con M S	1885	41½	41	41½	
Con Paper	2731	48½	43	48½	+ ½
Con Gas	4978	12½	12½	12½	+ ½
Corby vg	235	x20½	20	20	+ ½
Corby B	165	x20½	20½	20½	+ ½
Coronation	575	6½	6½	6½	
Coron 2pr	180	8½	8½	8½	+ ½
Coron 2 wts	x70	140	140	140	
Cosmos	200	12½	12½	12½	
Crain RL	200	19½	19½	19½	
C Mare	300	485	480	480	—2
Creatbk	200	430	430	430	—5
Crush Int	1405	13½	13½	13½	— ½
Cygnus A	754	450	440	450	+5
Cygnus B	352	465	460	460	—10
Cygnus pr	300	23½	23½	23½	
Delta B pr	75	x118½	118½	118½	— ½
Deltona	300	10½	10½	10½	— ½
Dist Seag	732	65½	65	65½	
D Bridge	832	22½	21½	21½	— ½
D Coal pr	100	10	10	10	
Dom Elect	x75	14	14	14	
Dom El pr	25	x106½	106½	106½	
Dofasco	1165	24½	24	24½	+ ½
Dom Glass	980	17½	16½	16½	— ½
Dom Lime	900	5½	5½	5½	
D Magnes	x10	12	12	12	
D Scot pr	225	51	51	51	
Draco	230	18½	18½	18½	+ ½
Dom Stores	1433	22½	22½	22½	+ ½
Dom Tar	2672	22½	22½	22½	— ½
Dom Tar pr	x50	22½	22½	22½	
Dom Text	1185	30½	30½	30½	+ ½
Du Pont	1380	60½	59½	59½	+ ½
East Ch Tr	120	34½	49½	49½	
Econ Inv	1900	$12	11½	12	
Eddy Mich	50	$49½	49½	49½	+ ½
Emco	x50	$20½	20½	20½	
Exquisite	3925	90	84½	90	
Exquisite pr	100	$11½	11½	11½	— ½
Exquit Aw	14300	185	165	175	—25
Falcon	2220	78	77½	78	— ½
Fam Play	2001	21	20½	21	+ ½
Fed Grain	30	$88½	88½	88½	+1½
Fleet Mfg	700	79	77	77	—2
Fleetwood	100	19	19	19	
Ford US	945	65½	65	65½	+1½
Ford Cda	225	$180	180	18	6
FPE-Pion A	100	$10½	10½	10½	— ½
FPE-Pion pr	325	55	55	55	
Fraser	330	32½	32	32	+ ½
Front A	150	18	18	18	+ ½
Fruehauf	400	9½	9½	9½	+ ½
Gen Bake	125	87	6½	6½	— ½
Gen Dev	100	450	450	450	—40
G Dynam	50	42	42	42	+1
GMC	26[illegible]	$108½	108½	108½	+ ½
GP Drill A	x62	135	135	135	
GS Wares	x25	$16	16	16	
GS W pr xd	56	$65½	65½	65½	— ½
Grafton A	100	$15	15	15	+ ½
GL Paper	2750	$31	28½	30	+2
G L Power	525	26	25½	26	+ ½
G L Pow w	x50	$13½	13½	13½	
G Nor Cp wt	140	55	55	55	+10
Gr Wpg G	1072	$19	18½	19	+ ½
Greyhnd	275	$13½	13½	13½	— ½
Guar Tr	270	60½	60½	60½	
H Cotton	100	32	32	32	+1½
Hand Ch A	100	$12½	12½	12½	
Harder	1050	85	85	85	
Hard Carp	x20	23½	23½	23½	
Hard Carp A	x30	$18½	18½	18½	+ ½
Hawk-Sid	15014	8½	7½	8½	+ ½
Hawker pr	110	101½	101	101	— ½
Hayes Std	800	17½	17½	17½	— ½
H Dutch	274	57	57	57	
Home A	2307	19½	19½	19½	
Home B	775	19½	19½	19½	+ ½
Horne Pf	30[illegible]	315	315	315	—10
HBC	952	17½	17	17	
H B Oil G	2099	15½	15½	15½	+ ½
Hur Erie	400	66	65	66	+1
Husky	4907	10½	10	10½	+ ½
Husky w	x80	7	7	7	
Husky Cw	1000	7	7	7	—5
Husky Apr	x20	52	52	52	
Husky B pr	250	52½	52½	52½	
Husky D wt	190	460	460	460	—18
Imp Life	300	$212	210	210	
Imp Oil	1557	52½	52½	52½	— ½
Imp Tob	775	14½	14½	14½	+ ½
Ind Accep	2775	22½	22½	22½	
Ind Min	x10	9½	9½	9½	
Ind Wire	700	150	145	150	+5
Ingls	100	415	415	415	+10
Inland Gas	2065	9½	9½	9½	— ½
Inland Gpr	100	20	20	20	— ½
Inland Gw	1300	95	87	94	+4
Int-City Gas	400	8½	8½	8½	— ½
IBM new	x2	460	460	460	
IMC	x2	79	79	79	
Int Nickel	1457	36½	31½	31½	— ½
Int Util	4635	28½	28½	28½	+ ½
Int Util pr	x10	55½	55½	55½	
Intpr Dis	500	205	200	205	+10
Inter PL	1320	94	91½	94	+2
Int Sil P	10617	375	360	370	+20
Inv Group	150	13½	13½	13½	
Inv Grp A	2020	13½	13½	13½	
ITL Ind	400	6½	6½	6½	
ITL Ind pr	x10	23	23	23	
Jefferson	225	9½	9½	9½	— ½
Jockey C	1775	440	430	440	+5
Jock C B pr	100	10½	10½	10½	+ ½
Jock 2pr	3300	x10	10	10	— ½
Jock wts	12700	42	40	41	—1
Kelly D A	1450	6	5½	6	+ ½
Kelsey W I	575	$11	11	11	+ ½
Labatt	2152	20	20	20	
Lafarge	1108	9	9	9	— ½
Lafarge A	x23	$10½	10½	10½	
Lont Cem	2.50	380	355	380	+5
Lont Cemp	400	14	13½	14	+ ½
L O Cem w	600	65	65	65	—5
Lakeland	524	8½	7½	7½	+ ½
Lakeland pr	200	$20½	20½	20½	
Lakeland wt	500	440	440	440	
Laura Sec	415	$23½	23	23	
Lau Fin	2105	$17½	17	17	— ½
Lau F 200	246	62½	62½	62½	+ ½
Lau Fin 140	175	$26½	26	26½	
Lau F 125	200	$22½	22½	22½	+ ½
Lau Fin xXw	400	440	440	440	
Leland	225	20	20	20	
Levy xd	9635	15	14½	15	+ ½
Levy A pr	100	12½	12½	12½	
Levy B pr	825	21½	21	21½	+ ½
LobCo A	7505	8½	8½	8	— ½
LobCo B	6877	8½	8	8	— ½
LobCo pr	305	50½	49	50½	+1½
LobG 1pr	210	32½	31½	32½	+ ½
Lob Inc	105	8½	8½	8½	— ½
Loeb M	3125	11½	11½	11½	+ ½
MB and PR	2476	8½	7½	8½	+ ½
Manoir Ind	400	225	225	225	
M Leaf Mill	314	x18½	18½	18½	— ½
Mass-F	7600	5½	5½	5½	
McCabe	230	10	10	10	
MEPC	975	355	350	350	
Met Stores	200	89½	9½	9½	
Mid Pac	200	5½	5½	5½	
Mid West	x2	325	325	325	
Molson A	225	24½	24½	24½	— ½
Molson B	175	36	36	36	
Mon Foods	x100	6½	6½	6½	
Montex	4508	11	10½	10½	+ ½
Montex pr	2380	11	10½	11	+ ½
Montex wts	2830	745	650	675	+70
Mont Loco	230	13	13	13	
Moore	975	56½	56½	56½	
Morse A	225	13½	13½	13½	— ½
Morse B	1425	10½	10½	10½	+ ½
Nat Contnls	200	5½	5½	5½	+ ½
Nat Cont wt	400	150	150	150	
Nat Drug	530	12½	12	12	—1
N Groc pr	25	28	28	28	— ½
Nat Trust	35	25½	25½	25½	+ ½
Neon	100	10½	10½	10½	
Nia Wire	130	16½	16½	16½	— ½
Noranda	2316	48½	48½	48	
NO NGas	910	22½	22½	22½	
Nor Phone	1350	11½	11	11½	+ ½
N SLP	25	27½	27½	27½	— ½
Nor Tar Ch	x30	200	200	200	
Nor Tar Chp	x10	22½	22½	22½	
Ocean Cem	200	18½	18½	18½	
Ogilvie	440	14½	14½	14½	— ½
Oshawa A	640	32½	32½	32½	— ½
Overland	110	8½	8½	8½	+ ½
Overland pr	135	11½	11½	11½	+ ½
Pac Pete	1248	12½	12½	12½	+ ½
Pac Pete w	50	710	710	710	+60
Parker	200	480	480	480	—10
Peel Elder	100	7½	7½	7½	+ ½
Pembina	2225	8½	8½	8½	— ½
PC Jwl A	100	8½	8½	8½	+ ½
Pow Corp	3600	14½	14½	14½	
Premium	3700	215	205	215	+10
Price Bros	640	x47½	47	47½	— ½
QN Gas	8756	12½	12½	12½	
QN Gas pr	80	x165	163	164	+2
QN Gas 50w	800	40	40	40	—1
QN Gas 63w	1040	650	640	650	+40
Rap-G A	100	8½	8½	8½	
Reichhold	100	12½	12½	12½	— ½
Revelstoke	200	12	12	12	
R Yarn A	100	28	28	28	+1½
Rolland A	200	11½	11½	11½	+ ½
Rothman	2730	19½	19	19	— ½
Royal Bank	1295	77	76	77	+ ½
SIL Cp Apr	40	x103½	103½	103½	
St Maurice	400	41	41	41	—1
Salada	2965	12½	12½	12½	— ½
Sayvette	1300	345	335	335	—5
Seven Arts	1125	15½	15½	15½	+ ½
Scot Mis pr	1708	20½	20½	20½	
Shell Can	1188	18½	18½	18½	+ ½
Shell 1pr	465	27½	27½	27½	
Shell 1 wts	800	675	675	675	—5
Shop Save	205	x16½	16½	16½	
Shop City	200	365	365	365	
Silverwd A	100	14½	14½	14½	+ ½
Simpsons	736	26½	26	26½	+ ½
SKF Mfg	300	5½	5½	5½	
Slat Steel	476	x19½	19½	19½	+ ½
Slat A wts	630	850	850	850	—5
Slat B 5½ pr	300	x19½	19½	19½	
Southam	610	30½	30½	30½	— ½
St Radio	x90	13½	13½	13½	
Steel Can	3602	26½	26½	26½	+ ½
Steinbg A	175	32½	31½	32½	+ ½
Supreat cxd	850	23½	23½	23½	
Switman	100	230	230	230	+5
Texaco	x2	x61½	61½	61½	
Tor-Dom Bk	963	369	68½	68½	— ½
Tor Iron A	100	15	15	15	— ½
Tor Star pr	100	55½	55½	55½	+ ½
T Fin A	1355	14½	13½	14½	+ ½
T Fin 4½	216	43	43	43	
Tr Can PL	8211	43½	42½	43½	+1½
Trans-Mt	3980	x20½	20	20½	+ ½
Trans PPL	12335	8½	8½	8½	+ ½
Union Acc	100	10½	10½	10½	— ½
Un Gas	655	24½	24½	24½	+ ½
U Corp B	6510	11½	11½	11½	+ ½
Venet Pet	100	35	35	35	—15
Versafood	851	340	330	330	—10
Versatile	2950	11	10½	10½	+ ½
Vic G Tr	995	14	13½	14	+ ½
Vulcan	300	370	350	350	—20
Walk GW	970	x36½	36½	36½	+ ½
Well Fin	400	87	6½	8½	— ½
Well Fin w	2775	8½	6½	6½	— ½
West Ind	x25	57	57	57	
West Ind A	200	160	160	160	
Westcoast	720	x17½	17	17½	+ ½
Westeel	330	x10½	10	10	— ½
W Suppl A	500	x12½	12½	12½	— ½
Westfair	25	$38	38	38	
W Pacific	200	17	17	17	+ ½
Weston A	3500	x19½	19½	19½	+ ½
Weston B	625	x19½	19½	19½	+ ½
Wain 4½pr	10	x86½	86½	86½	
West A wts	748	x10½	10½	10½	+ ½
White Pass	x65	x10½	10½	10½	
Woodwd Xxd	190	x26½	26	26½	+ ½
Zellers pr	x15	48	48	48	
Zenith	2310	415	410	415	—5

Toronto Mines

Stock	Sales	High	Low	Close	Net Ch'ge
Acad Uran	2500	7	6½	7	
Advocate	200	660	660	660	
Agnico	3785	73	72	73	+1
Akaitcho	1300	65	63	63	—1
A Am Moly	2900	160	156	160	+3
Ang Rouyn	3100	86	84	86	+2
Ansil	29700	17	16	16	+1
A Arcadia	83700	24	20	22	+1
A Arcad Bw	400	10	10	10	
Atl C Cop	3000	110	107	110	+2
Atlin-Ruf	2500	7½	7½	7½	+ ½
Aunor	200	385	385	385	+5
Bankfield	1000	11	11	11	
Barnat	1000	75	75	75	
Base Expl	2000	21	21	21	
Base Meta	1000	12	12	12	— ½
Baska	500	9	9	9	
B-Dug	1500	27	26½	27	
Beleterre	4500	35	34	34½	+ ½
Bethlm	2850	800	775	790	+5
Bevcon	3000	12	12	12	
Bibis	4000	30	29	29½	
Bidcop	500	8½	8½	8½	
Black Bay	6000	11	10½	10½	— ½
Bundy exp	2247	29½	29	29	—1
Bralorne	887	450	440	440	
Brool Reef	600	30	28	30	
Brunswk	3402	$13½	12½	13	+ ½
Bunker H	3300	21	21	21	— ½
Cable	1366	13	13	13	
Camflo	15700	174	171	172	+1
Camp Chib	2112	460	455	460	—5
Camp RL	x25	18½	18½	18½	
C Tung	2100	102	100	100	—2
Cam Mines	3500	20	20	20	
C Austral	5000	7	7	7	— ½
C Dyno	900	139	136	139	+1
C Faraday	500	205	205	205	
Cdn Keeley	13000	30½	30	30	
C Malart	1500	76	75	75	
Candore	5000	14	13	13	— ½
Captain	500	7½	7½	7½	
Cassiar	x50	11½	11½	11½	
Cent Pat	2000	140	137	138	—3
Chance rts	121980	2	1½	1½	
Chesdirk	10000	10	9	9	— ½
Chester	2610	16½	15	15½	+1½
Chib-Kay	1000	19½	19½	19½	
Chib M	2000	30	29½	29½	— ½
Chimo	7400	95	94	95	+1
Coch Will	10000	305	300	300	
Coin Lake	2949	19½	19	19	+ ½
Comb Met	933	19½	19½	19½	
Consguna	2000	95	95	95	+5
Con-Key	2250	10	9½	10	+ ½
Con Shaw	5366	18	18	18	
Cons Bruns	5300	22	21	21	—1
C Callinan	3500	9	8	8	—1
C Fen	714	15	15	15	
Con Gillies	2000	7½	7½	7½	— ½
C Hall	21400	37	34	37	+3
C Marben	270	216	216	216	
C Mogul	12120	380	365	375	
C Morison	30950	112	110	112	+1
C Mosher	2500	128	128	128	+2
Con Negus	10500	16½	15½	16	
C Rambler	1850	158	132	152	—8
C Regcourt	9000	16½	15	16	— ½
C Sanorm	41500	7½	7½	7½	
Convest	100	825	825	825	—15
Cop Corp	29500	50	48½	48½	+ ½
Cop-Man	1000	7½	7½	7½	
Coules	500	25	25	25	—1
Courvan	1300	28	28	28	—1
Cowich	1800	48	47	48	
Craigmt	2148	x16½	16½	16½	— ½
Crolnor	9000	11½	11	11	
Crowpat	2000	8½	8½	8½	
Cusco	10037	11	10½	10½	
Dacring	1000	13	13	13	— ½
Deer Horn	2900	64	62	64	+2
Delhi Pac	13000	18	17	18	+1
Denison	1198	x16½	16	16½	
Dickman	3500	$10	$60	$60	—15
Discovery	1330	335	330	335	
Dome	800	x23½	23½	23½	— ½
Duranie	7500	29½	29	29	+2
Duvan	1500	12	12	12	— ½
E Amphi	1500	5½	5½	5½	
East Sull	1525	460	450	450	+5
Fwest T	1500	11	11	11	— ½
F Mar	86195	275	268	273	+7
Frncoeur	5500	15	14	15	+1
Geco Mines	511	x38½	38	38½	+ ½
Genex	9920	24½	23½	24	—1
Giant YK	563	x13½	13½	13½	
Glenn Uran	6500	11½	11	11	
Goldale	1000	33	32½	33	+ ½
GP Mining	14200	36	35½	35½	
Goldray	1500	47	46	46	—2
Grandue	3840	630	605	610	—15
Gulch	500	6	6	6	
Gulf L	7500	17	16½	17	—1½
Gunnar	3200	660	645	650	
Har-Min	6000	8	8	8	
Hasaga	1000	14	14	14	+1
Hastings	2965	430	425	425	—5
Headway	2100	17	17	17	
Heath	500	5	5	5	+ ½
High-Bell	3900	800	745	745	—80
Hollinger	1375	30	29½	30	+ ½
Hud Bay	300	70	70	70	
Int Helium	233	137	136	136	—2
Int Kenvi	2250	30	30	30	+1
Irish Cop	2500	23	23	23	—2
Iron Bay	1500	100	99	100	+1
Iso	1800	187	185	185	—1
J Waite	6700	13	12	13	+1
Jelex	900	18	18	18	
Joburke	13100	11	10½	11	
Jonsmith	51500	21½	21	21½	
Joutel	39000	101	92	94	—7
Jowsey	2955	51	49	49	
Kerr Add	630	720	710	710	—15
K Anacon	1061	138	137	137	—3
Kilembe	700	660	600	660	+60
Kirk Min	2000	15	15	15	
Kopan	2250	12	11	12	+1
Lab Min	x36	137	37	37	
L Dufault	10450	$12½	12	12	— ½
Lakehead	2000	22	22	22	+ ½
L Osu	6000	16½	16½	16½	+ ½
L Shore	400	235	235	235	—3
La Luz	700	960	960	960	—10
Langis	6600	37	36½	36½	+ ½
Leitch	25940	535	490	495	—40
Lencourt	2500	6½	6½	6½	— ½
LL Lac	400	176	176	176	—2
Lorado	8100	160	153	158	—3
Louvicr	3000	20	18½	19	
Lyndhst	100	7½	7½	7½	
Macassa	800	225	225	225	+1
Macdon	8000	13½	13	13½	+1½
Madsen	1600	217	210	210	—2
Magnet	27000	10½	9½	10½	+1
Maraigo	500	10	10	10	
Marchant	6200	163	160	161	
Marcon	1000	10	10	10	
Martin	6400	60	57	60	+1
Matagmi	2225	x16½	16½	16½	+ ½
Maybrun	1000	13	13	13	— ½
McKen	2000	13	13	13	
McIntyre	225	61	61	61	
McMar	1000	7½	7½	7½	
McWat	34500	27	25½	26½	+2½
Mentor	3000	44	43	43	—1
Merrill	1400	71	70	71	+3
Meta Uran	800	11	11	11	
Metal M	5002	133	128	133	
Min-Ore	3000	14	13	13	
Moneta	450	140	140	140	
Mt Wright	6000	61	61	60	
Multi-M	13000	33	31	31	—3
Nat Expl	25000	14	13½	13½	
Nealon	1500	9	9	9	—1
New Bid	9500	6	5½	5½	— ½
New Cal	49400	118	108	111	+4
Newconex	700	450	450	450	+10
Newnex wts	1675	105	100	100	
N Goldvue	4000	6	6	6	
N Harri	2000	7½	7½	7½	
New Hosco

Integration Fight

New York Parents Held

NEW YORK (UPI) — Sixty-five white parents, many of them women with crying infants in their arms, were arrested Wednesday as they protested public school integration plans with a sit-in demonstration. The arrests touched off fighting between police and scores of pickets outside a Queens elementary school.

Many of the 800 school children witnessed the wild demonstration and sang God Bless America as the parents were being booked on trespass charges before being loaded into police vans.

It was the third straight day of sit-in demonstrations at P.S. 149 in the Jackson Heights section. The parents were trying to keep their children in the school despite orders that some be transferred out of the neighborhood to acheive greater racial balance.

The fighting broke out when the first group of parents was brought from the school auditorium, where they had been booked, for loading into police vans. Two officers were injured in the battle, started by about 40 members of a group of 300 placard-carrying pickets who were backing the parents.

Leonard Blumberg, 35, who has five children, had to be subdued by five policemen. Blumberg, an upholsterer, was taken away handcuffed in a patrol car. Other members of the mob attacked some of the 55 police on duty at the school, deflated the tires on one paddywagon and removed its radiator cap.

BABIES HANDED OUT

Many of the parents handed babies from the police vans to sympathetic members of the mob. They had been arrested for refusing to leave the school corridors despite orders from police and school officials.

"This is the last act of desperation by desperate mothers," declared Mrs. Rosemary Gunning, head of the Parents and Taxpayers Organization which has long opposed board of education integration plans. The group also sponsored a school boycott at the opening of the current term.

The parents object to the busing of their children from their own neighborhoods to others under school board plans to eliminate de facto segregation.

Late Wednesday, leaders of the protest said "We have made our point" and no further sit-ins would be conducted at the school. A spokesman said the children would start classes today in a private school located in a basement apartment directly across the street from P.S. 149.

Extra Service

Grateful Colonist subscriber is Ernest Steers, right, of 1618 Richmond, whose garage was burning when Tony Croucher, left, of 2309 Forbes, delivered morning paper early Sunday. Colonist carrier rang doorbell repeatedly, awoke Mr. and Mrs. Steers. While Mrs. Steers phoned fire department her husband, using garden hose, put out fire only eight feet from house.—(Bud Kinsman)

Final Say May Go To Canada

OTTAWA (CP) —Justice Minister Favreau told the Commons Wednesday that he and the provincial attorneys-general are hopeful of successfully concluding their constitutional talks next Tuesday.

Great progress had been made during the Monday and Tuesday meetings this week.

Mr. Favreau and the attorneys-general met to discuss technical details of a formula under which the Canadian Parliament would be able to amend the constitution without reference to the British Parliament.

Wild Youth: A Worldwide Problem.

In England, Australia, France . . . wherever there is prosperity, boys destroy property, beat up adults *chosen at random*: girls who lack nothing prostitute themselves. *Why?*, ask affluent parents. In October Reader's Digest are some answers from experts, plus plans that are working in Denmark, Norway, and France. Don't miss October Reader's Digest.

Fall-Out Effects Tested

Are You Radioactive? New Machine Tells All

OTTAWA (CP)—A giant monitor has been built by the radiation protection division of the federal health department to obtain quick readings of the amount of radioactive materials in the bodies of Canadians.

The monitor, known as a whole body counter, is located in an annex of the division's new two-storey laboratory in South Ottawa. The building, which houses the division's various laboratories under one roof for the first time, was officially opened Wednesday.

RESEARCH EXPANDED

The new laboratories were constructed to enable the division to expand its research into all aspects of radiation that may affect Canadians of this or future generations.

Construction of the monitor was necessary to enable the division to carry out two types of research and study.

Human beings always have had a certain amount of radioactive materials in their bodies. However, fallout from nuclear bomb tests is increasing this amount slightly and it is of fundamental importance to determine this quantity.

CONTAMINATED FOOD

Radiation workers also occasionally inhale or ingest radioactive materials as a result of accidental contamination of air, food or water. In some cases it is necessary to determine how much has been taken in as a guide for medical treatment.

The new monitor will enable scientists to obtain this type of information in a relatively short time. Present laboratory methods are highly complex and time consuming.

Washroom Peepholes Protested

FORT WILLIAM (CP)— The National Postal Employees Association will press for the removal of washroom peepholes from Canadian post offices, an official of the union said Tuesday.

Russel G. Jones, the group's vice-president for the Manitoba-Northwestern Ontario region, told a reporter:

"Inclusion of these devices in washroom facilities lowers a postal employee to the level of a prison inmate, and removes the last vestige of his dignity."

ON WAY HOME

Mr. Jones was en route home from an Ottawa meeting of the group's national executive. The question of peepholes was discussed.

The national executive, he said, would campaign for removal of all existing washroom peepholes as well as those in post offices under construction.

Postal employees have no quarrel with peepholes on work floors, Mr. Jones said, to allow surveillance and prevent mail theft.

Device Used To Harness Ocean Motion

LANCASTER, Pa. (AP)—The Hamilton Watch Company says it has developed what it calls an ocean motion harness capable of controlling the energy of the sea and putting it to work.

The mechanical device, developed by the company's industrial and military products division, captures motion created by ocean waves and converts it into a force that can be used to run a generator, charge a battery or transmit an electronic signal.

In principle, a company spokesman said, the device functions in much the same way as the self-winding mechanism of an automatic watch.

The original model weighs less than one pound and measures three inches each way. Larger ones may be developed later.

Art Missing

LONDON (UPI) — An exhibition of French impressionist prints worth $5,600, packed in crates and sent by truck to a Scottish museum more than a week ago, was reported missing Wednesday.

LAST CHANCE!
FOR BIG PAINT SAVINGS
SALE ENDS SATURDAY
BAPCO INTERIOR
VELVET LATEX
BUY ONE
GET
ONE FREE
1,000 Colors to Choose From

Parrett's
HILLSIDE SHOPPING CENTRE
Hardware
1608 Hillside Ave. 382-6411

THE opening of our new office in Nanaimo at 153 Commercial Street, marks another major step forward in the expansion of our business in the Province of British Columbia.

At this time we wish to pay special tribute to the members of our Victoria Advisory Board, whose wise counsel continues to play such an important role in guiding the progress of the Company in this area of our operations.

VICTORIA ADVISORY BOARD
R. B. Wilson, Chairman
Brigadier F. N. Cabeldu, C.B.E., D.S.O. and Bar, E.D.
A. D. Crease, Q.C. *H. R. Stephen*
W. C. Mearns *R. W. Whittome*
J. H. Wilson

CANADA TRUST
HUGH A. ERIS

Offices Coast to Coast

GRAND OPENING CELEBRATION
THURSDAY AND FRIDAY
1315 GOVERNMENT ST.
(After 1 Year of Planning and Construction)

ANOTHER MAGNIFICENT $100,000.00
Palm Springs Health Spa

2 FREE MEMBERSHIPS
You may win a 3-month membership. There is nothing to buy, no obligation. Just come in and register anytime from 10 a.m. to 9 p.m., Thurs. and Fri. Winners will be drawn Friday evening. You do not have to be present to win.

• Facilities for men • Facilities for women

★ ALL ★
of the following facilities are included at absolutely no extra cost

- Ultra Modern Health Club for men
- Luxurious figure contouring salon for ladies
- Patented body reproportioning machine
- Figure contouring and firming machines
- Mild progressive resistance exercising apparatus
- Private ultra violet beauty ray sun booths
- Recently designed pone hip remover and Graceline machines
- Magic profile facial machines
- Completely air conditioned
- Finnish Sauna Steam Room
- Oil of eucalyptus inhalation room
- Mechanical massage and spot reducing
- Private thermostatically controlled showers
- Private dressing booths
- Individual programs and complete supervision
- Personal extraordinary service

BEFORE AFTER

NOW! Remove Wrinkles, Excess Flesh, Double Chin
LOOK YEARS YOUNGER

BEFORE AFTER

Enroll Today for Only $2.25 PER WEEK
PLUS $10.00 INITIATION FEE
Absolutely No Extras

This is the total average cost if you enroll during this OPENING CELEBRATION

FOR INFORMATION CALL 385-0732 or 385-1513

Palm Springs HEALTH SPA
1315 GOVERNMENT ST.

HOURS: MEN—Tues. and Thurs. — 10 a.m. to 10 p.m., Sat., 10 a.m. to 6 p.m., Sun., 9 a.m. to 12:30 p.m.

WOMEN—Mon., Wed., Fri., 9 a.m. to 9 p.m., Sun., 10 a.m. to 5 p.m.

Our affiliated Prestige Clubs are located in major cities throughout the U.S., Canada and Europe

King Fisherman

Coho Derby Has Record Hopes

Cowichan Bay is teeming with coho and it seems that if the weatherman co-operates this Thanksgiving weekend's Cowichan Bay coho derby should see a record number of fish weighed in.

Anglers will be able to enter in the Cowichan Bay derby and place the same fish in the King Fisherman Contest . . . and with big coho in the bay it is quite likely the King Fisherman coho lead will change this weekend.

Latest entries:

Salmon

Peets & Son, Victoria
Judy Peetz, 147 Goward; 7:5 coho, Deep Cove, Hookum spoon.
Betty Peetz, 2082 Marne; 6:4 coho, Cowichan Bay, Bucktail fly.
Ivan Peetz, 2082 Marne; 8:12 coho, Cowichan Bay, Bucktail fly.
Brentwood Boat Rentals
C. Robins, 4961 Georgia Park; 14:2, 12:11, 11:10, 10:8, 8:1 coho, Cowichan Bay, Tomick plug and Flatfish.
W. Pickering, 930 Hereward; 11:4 coho, Willis Point, Krippled K spoon.
John Lien, Jr., 7233 Norman; 8:10, 8:8 coho, Boulder, Tomick plug.
H. Gintaut, 2712 Prior; 8:10 coho, Willis Point, Krippled K spoon.
Ernest J. Tuttle, 6349 Old West; 8:8 coho, Cherry Point, Bucktail fly.
Sophie Tuttle, 6349 Old West; 6:9 coho, Sansum Narrows, Bucktail fly.
S. R. Roskelley, 3617 Saanich; 6:8 coho, Whittaker Point, McKnight spoon.
Jack Danes, 749 Byng; 6:4 coho, Willis Point, Tomick plug.
M. Couchman, Calgary; 5:4 coho, Willis Point, Bucktail fly.
J. Ottenbreit, 575 Baxter; 5:0 coho, McKenzie Bay, Tom Mack spoon, Van Isle Marina, Sidney.
Mrs. G. H. Davidson, 2562 Beaufort; 8:8 spring, Coal Island, Tom Mack spoon.
Harbour House, Ganges
Diana Shove, R.R. 1, Ganges; 5:3 coho, Ganges, Tom Mack spoon.
Pedder Bay Marina
D. McKee, 2... Rockwell; 9:0 spring, 6:0 coho, Pedder Bay.
H. Griffith, R.R. 1; 12:0, 10:8 coho, Pedder Bay, minnow.
F. D. Osborne, 2731 Winster; 7:8 spring, Pedder Bay, minnow.
T. H. C. Christie, 1115 Goldstream; 6:12 spring, Pedder Bay, minnow.
Price and Maxwell Marina, Cowichan Bay
C. Pleater, Duncan; 17:12, 14:6, 12:10, 12:8 coho, Cowichan Bay, fly.
Alan Quarmby, R.R. 3, Duncan; 13:2, 9:14 coho, Cowichan Bay.
Lambourn Marina, Cowichan Bay
Mrs. J. Bell, Lake Cowichan; 18:0, 16:2 coho, Cowichan Bay, Bucktail fly.
Mickey Gagnon, Cobble Hill; 18:8 coho, Cowichan Bay, Bucktail fly.
Norm Rhode, 502 Goldstream; 20:8 coho, Cowichan Bay, fly.
Lynn Ann Roberts, Honeymoon Bay; 14:2 coho, Cowichan Bay, minnow.
Cowichan Bay Rentals
S. C. Coburn, R.R. 2; 22:8 spring, Cowichan Bay, Bucktail fly.
W. R. Dusenbery, San Diego; 20:0 spring, 12:8, 12:0, 11:10 coho, Cowichan Bay, Bucktail fly.
Jack Mitchell, 2068 Henderson; 19:2 spring, Cowichan Bay, herring.
Sid Watson, Box 427, Duncan; 13:8 spring, Cowichan Bay, plug.
J. D. Taggart, Vancouver; 10:0 spring, Cowichan Bay, Bucktail fly.
Paul Zech, Olympia; 18:4 coho, Cowichan Bay, Bucktail fly.
Roy Van Metre, 2916 Douglas; 18:4, 12:0, 8:8 coho, Cowichan Bay, fly.
John Bull, 2040 McNeill; 14:12, 14:8 coho, Cowichan Bay, bucktail fly.
A. S. Gillis, Cowichan Station; 14:8, 10:8, 9:0, 8:4 coho, Cowichan Bay, fly.
Steve Gillis, Cowichan Bay; 14:4, 10:0, 8:0 coho, Cowichan Bay, Bucktail fly.
Doug Smith, 1731 Carrick; 13:10, 12:0, 11:12, 8:0, 7:3, 5:8 coho, Cowichan Bay, Bucktail fly.
David A. L. Collis, Vancouver; 13:0, 12:8, 9:4 coho, Cowichan Bay, fly.
Roy B. Van Metre, 2916 Douglas; 13:8, 11:0, 10:8 coho, Cowichan Bay, fly.
Mike MacLean, 475 Quebec; 12:12 coho, Cowichan Bay, Bucktail fly.
A. Moffatt, R.R. 1, Duncan; 12:8, 11:4, 10:15, 8:2, 7:2 coho, Cowichan Bay, Flatfish.
K. G. Scott, Cowichan Station; 12:0 coho, Cowichan Bay, Henry Smith Special.
E. G. Pritchard, 1118 McKenzie; 11:6 coho, Cowichan Bay, Super Strip-Teaser.
W. E. Ingham, Koksilah; 11:4 coho, Cowichan Bay, Bucktail fly.
Wade Gunn, Duncan; 11:4 coho, Cowichan Bay, Bucktail fly.
Sid Watson, Duncan; 11:3 coho, Cowichan Bay, Bucktail fly.
L. G. Ewens, 1350 McKenzie; 10:12, 8:8, 7:8, 7:0 coho, Cowichan Bay, Bucktail fly.
Doug Smith, Jr., 1731 Carrick; 9:12, 9:9 coho, Cowichan Bay, Bucktail fly.
Carl Renner, 1902 Chambers; 9:8 coho, Cowichan Bay, Bucktail fly.
E. Morgan, 2044 Neil; 9:8, 9:0 coho, Cowichan Bay and Sansum Narrows, fly.
Grant Keith, Cowichan Bay; 9:7 coho, Cowichan Bay, Bucktail fly.
D. R. Morrison, Don Mills, Ont.; 9:0 coho, Cowichan Bay, Bucktail fly.
C. W. Cowan, 1739 Carrick; 9:0 coho, Cowichan Bay, Tom Mack spoon.
E. Campbell, Cobble Hill; 9:8 coho, Cowichan Bay, Strip-Teaser.
Bayshore Sportfishing, Cowichan Bay
Ray Marlowe, Cobble Hill; 14:13 coho, Cowichan Bay, Bucktail fly.
J. Mary Morton, 4111 Glendenning; 12:6 coho, Cowichan Bay, Bucktail fly.
Alex D. Black, North Vancouver; 12:6 coho.
J. V. Donohue, Cobble Hill; 10:11 coho, Cowichan Bay, Bucktail fly.
M. S. Ritchie, 2615 Cook; 10:4 coho, Cowichan Bay, Bucktail fly.
C. A. Hunter, 1787 Adanac; 10:0 coho, Cowichan Bay, Bucktail fly.
A. A. Berry, 3840 Ophir; 9:4 coho, Cowichan Bay, minnow.
L. G. Ewens, 1350 McKenzie; 8:2 coho, Cowichan Bay, Bucktail fly.
Lorne McInnes, 1862 Denby; 8:0 coho, Cowichan Bay, Bucktail fly.
F. Zurowski, 681 Raynor; 7:0 coho, Cowichan Bay, fly.
Ordano Boat Rentals, Cowichan Bay
Jack Mitchell, 2068 Henderson; 6:12 coho, Cowichan Bay, Bucktail fly.
F. N. White, Bellevue; 9:0 coho, Cowichan Bay, Bucktail fly.
Mrs. M. Gissing, 2368 Graham; 6:10 coho, Cowichan Bay, Bucktail fly.
C. Hill, 4144 Wilkinson; 6:1 coho.
Charles Wallace, Westholme; 4:12 coho, Cowichan Bay, Flatfish.
Lambourn Marina, Cowichan Bay
Mrs. E. Rollin, 922 Meares; 16:3 coho, Cowichan Bay, Bucktail fly.
H. Rollin, 922 Meares; 16:0 coho, Cowichan Bay, Bucktail fly.
Bates Beach Boathouse, Courtenay
Tony Andrew, Kamloops; 20:0 coho, Bates Beach, Strip-Teaser.
Cayuse Coffee Bar
Ted Bailey, 682 Burnside West; 16:10, 11:2 coho, Nitinat, spinner.
French Creek Boat House, Parksville
Walter Houston, Qualicum; 9:14, 8:7 coho, French Creek, Bucktail fly.
Oyster Bay Resort
Frank Mahalek, 208 Island Highway; 8:1 coho, Oyster Bay, Bucktail fly.
San Carlos Motel, Campbell River
Mrs. Kay Maycock, 2718 Forbes; 10:3, 8:7 coho, Campbell River, Tomick plug.

Lake Trout

Cedar Beach Resort, St. Mary Lake
R. Sawyer, 1004 Russell; 4:0, 3:9, 3:4, 3:0, St. Mary Lake, Willow Leaf and worm.
J. Gerd, Ganges; 3:14, St. Mary Lake, Willow Leaf.
D. J. Cameron, South Burnaby; 3:8, 2:10, St. Mary Lake, Willow Leaf.
Black Swan, Elk Lake
Bob Westgate, 869 Vernon; 3:4, Prospect Lake, Gibbs spoon.
J. Edmison, 1949 Mayfair; 1:8, Elk Lake, spinner and worm.
Fred Harvey, 3709 Casey; 1:8, 1:8, 1:0, worm.
Oyster Bay Resort
Mrs. L. J. Simpson, 1602 Verdaw, Nanaimo; 2:11, lower Campbell Lake, worm.
Bishop's Landing, Sproat Lake
D. E. Ross, Sproat Lake; 3:10, Sproat Lake, minnow.

River Trout

Steelhead or Rainbow
Pallie's Place, Lake Cowichan
Bob Turner, Lake Cowichan; 3:4, 1:9, Cowichan River, paste.
Wayne Palliser, Lake Cowichan; 1:7, Cowichan River, paste.
Randy Miles, Lake Cowichan; 0:6, Cowichan River, paste.
Cayuse Coffee Bar
Glen Strup, Honeymoon Bay; 0:8, Nitinat River, roe.
Other than Steelhead or Rainbow
Black Swan, Elk Lake
Art Banfield, 3892 Cardiff; 2:0 brown, Cowichan River, spoon.

Bass

Black Swan, Elk Lake
R. G. Whitehead, 3850 Synod; 1:0, 1:0, Elk Lake.

Winning Catch

Piscatorial padre is Major William Buxton of Esquimalt Garrison, winner of annual fishing derby sponsored by 1st Battalion, Queen's Own Rifles of Canada, at the weekend. He holds 12½-pound coho salmon which won him Heaney trophy.

Courtroom Parade

Two Youths Remanded On Car Theft Charge

Two youths were remanded for sentence to Oct. 14 when they appeared in city police court Wednesday and pleaded guilty to theft over $50.

Robert James Wilson, 18, of 1240 Bewdley, and Richard Stewart, 17, of 478 Grafton, admitted taking a car from outside the Humboldt Street liquor store Sept. 25.

Defence counsel Rodney Taylor suggested that the lesser charge of taking a car without the owner's permission should have been laid because the ignition was left switched on and the youths readily admitted taking the car "just for kicks" when stopped by police.

Wilson also pleaded guilty to being a minor in possession of liquor. He will be sentenced Oct. 14.

* * *

Sentence was suspended in the case of Leonard B. Nugent, of no fixed address, who earlier pleaded guilty to vagrancy. He was placed on probation and bound over to keep the peace for six months.

* * *

Lyle Burt Henry, of no fixed address, was sentenced to 18 months for attempted breaking and entering and theft at Oakland Industries, 1306 Wharf, Monday.

* * *

In Esquimalt court, Dennis Lionel De Champlain, of HMCS Naden, was fined $20 for being a minor in possession of liquor.

Students Of NATO QOR Guests

Nine NATO students from Royal Military College, Kingston, will be the guests of Lt.-Col. H. C. F. Elliot, commanding officer, and regimental officers of the 1st Battalion, Queen's Own Rifles of Canada, at a mess dinner tonight.

The student dinner guests are members of regiments in Pakistan, England, Australia, U.S., West Germany and India.

Guests from the navy's Pacific Command are Capt. E. D. Earnshaw and Lt.-Cmdr. R. A. Smith.

The RMC group will arrive by ferry at Swartz Bay at 5 p.m. today and will return to Vancouver by RCAF Friday morning.

Dr. Taylor To Speak

University of Victoria president Dr. Malcolm Taylor will address the University of Alberta Alumni Association at 8:15 p.m., Oct. 16.

The meeting will take place at the home of Prof. and Mrs. Carl Hare, 902 Foul Bay.

Dr. Taylor was formerly the principal at the University of Alberta in Calgary.

Pipes Make Cockatoo Turn the Air Blue

GLASGOW (AP) — A bagpipe concert was given at the Glasgow Zoo last week.

Sidney Benson, zoo director, said the hyenas nearly went frantic. The tigers seemed interested. The zoo's swearing cuckatoo reacted with some of the worst swearing ever heard in the zoo.

Merchants' Plea

South-Side Johnson Urged for Parking

Purchase of property on the south rather than on the north side of Johnson Street for a city parking lot was urged Wednesday by 35 city merchants headed by ex-mayor Percy B. Scurrah.

A petition to the mayor and aldermen said that the 700 Block parking lot on the south side of the street was the only place where there was access to Yates Street and figures showed that the lot was used approximately 10 times as often as the city View Street parkade.

It was essential that the 700 Block lot be purchased, the petition pointed out.

However, if it was decided that Pandora have an avenue to the parking building, the city would eventually put on the lot, the property opposite the 700 Block might be bought and a bridge constructed to connect the two areas.

Old Rights Under Study

OTTAWA (CP)—Prime Minister Pearson said Wednesday the government is studying a supreme court decision that says historic Indian treaty rights to hunt migratory birds year round in the Northwest Territories are over-ridden by the Canada-United States Migratory Birds Convention Act.

Phil BALLAM for Plumbing and Heating EV 5-2953

BOYS!!!
HERE'S YOUR OPPORTUNITY
For Fun . . .
Profit . . .
and Business Training
BE A
DAILY COLONIST CARRIER
APPLY NOW!

- A Colonist Carrier can have fun by winning trips, banquets and prizes of all kinds for his sales efforts.
- A Colonist Carrier can earn between $25.00 and $45.00 per month for a little spare time each day.
- A Colonist Carrier receives training for the future . . . a basic training in the operation of a business, responsibility, thrift and self-reliance.

The BEST PART-TIME work in town with a good monthly income and have your afternoons FREE for other activities.

If you are between 12 and 15 years of age, apply in person, telephone or fill out and mail the application below, to

COLONIST CIRCULATION DEPT.
2631 Douglas Street, Victoria, B.C.
Telephone EV 3-4111

COLONIST ROUTE APPLICATION
DATE ______
NAME ______
ADDRESS ______
TELEPHONE ______ AGE ______
SCHOOL ______ GRADE ______

Newspaper Advertising Stimulates Buying

FORD STATION WAGON SALE

Just arrived, 7 Brand New 1964 Station Wagons. A special purchase at Clearance Prices direct from the factory. These vehicles are being sold at fantastically reduced prices. As there is only 7 please do not delay — See Them Today!

64 FAIRLANE Fordor Wagon. 8-cylinder, automatic, Guardsman blue with vinyl interior. An 8-passenger family pleasure craft. Reg. price $3,620.80. Reduced $550.80. Stock No. 4683. Olson Discount Now $3070

64 FAIRLANE "500" Fordor Wagon. 200 h.p. "Challenger" V-8 engine with smooth cruise-o-matic transmission, power steering, whitewalls, Chantilly beige with palomino tan interior. Stock No. 4676. Reg. price $3963. Reduced $600. Olson Discount Now $3363

64 FAIRLANE "500" Fordor Wagon. Same as above units with power brakes, steering and many other options. Stock No. 4679. Priced to go at $3463

64 FORD Galaxie Fordor Country Sedan. Thunderbird '390' engine with automatic trans. and every other option to please the sophisticated motorist. 2-tone white and guardsman blue, blue interior. The last of the 64s. Save your first year's depreciation and get a brand new car with over $850 off $3777

64 FAIRLANE "500" Fordor Wagon. Challenger V-8 200 h.p. engine with cruise-o-matic trans, power steering, power brakes. Fully equipped beauty. Save over $600 Olson Discount. Priced to go at $3477

64 FAIRLANE "500" Fordor Wagon — (Stock No. 4678.) "Challenger" V-8 200 h.p. engine with cruise-o-matic trans., power steering and many other options. A lively, fresh, daffodil yellow with palomino tan interior. Reg. price $3963. Reduced to family reality. Olson Discount $3357

64 FAIRLANE Fordor "500" Wagon. Stock No. 4677. A fully equipped beauty in Chantilly beige and palomino trim. The biggest savings of them all. Come in and drive it, see Ford quality at its best.

THESE ARE ALL BRAND NEW — FACTORY-FRESH UNITS
JUST UNLOADED—FULL FACTORY WARRANTY, BACKED WITH THE ULTIMATE IN SERVICE FROM

OLSON-FORD
SALES AND SERVICE
YATES AT COOK EV 4-1144

Woodward's MAYFAIR

Where Your Dollar Buys More at the Checkout

McINTOSH RED **Apples** Okanagan, Grade Canada Commercial, Approx. 20-lb. handi-pak 1.79

Danish Pastry Woodward's Own fluffy pastries 6 for 47c

Homemade Bread Baked right here, white or brown, 16-oz. loaf 2 for 41c

LIBBY'S FANCY **Tomato Juice** 20-oz. tin .... 3 for 89c

FAMOUS **Quaker Oats** 3 lbs. Regular 49c 72-oz. Instant 65c

BLUE RIBBON **Coffee** Regular or Fine Grind, lb. 69c

PACKAGED **Lipton Soup** Chicken Noodle, Tomato Vegetable, 2 pack ..... 2 for 49c

ROBIN HOOD **Pie Crust Mix** pkt. 37c

LIBBY'S FANCY, SOLID PACK **Pumpkin** 15-oz. ... 2 for 29c 28-oz. ... 2 for 45c

AYLMER FANCY **Sweet Potatoes** 23-oz. 39c

MAPLE LEAF **Canned Hams** 1½ lbs. 1.45

COLMAN'S **Prepared Mustard** 4-oz. 29c

KLEENEX **Flatfold Tissue** 400's, Pink and White .... 2 for 49c

CREST ECONOMY **Tooth Paste** 85c

AYLMER FANCY **Pumpkin** 28-oz. 19c

Cheese Specialties

FRENCH **Roquefort** lb. 1.39

AUSTRIAN **Smoked Gruyere** lb. 1.69

Woodward's Outdoor Garden Centre
Finlayson Street Entrance

Tulip Bulbs (12 cm and up) Over 100 Named Varieties from the following types: Single and Double Earlies, Darwins, Single and Double Late, Lily Flowering, Triumph, Mendel, Parrot, Tulipa Species and Darwin Hybrids .... 6 bulbs 59c

Daffodil Bulbs Forerunner Variety . . . the earliest blooming of all the daffodils .... 2 doz. 89c

Free Planting Instruction Guide

Prices Effective October 8, 9 and 10. Personal Shopping Only. We Reserve the Right to Limit Quantities. Shop Thursday and Friday Nights 'til 9.

When Quality Really Counts . . . You Can Always Count on Woodward's

Thanksgiving Day, October 12

For a special meal like Thanksgiving you want, more then ever, to be sure of getting the very best quality foods. When you shop Woodward's that's exactly what you get every time you shop. Add to this the selection you'll find only at Woodward's and lower overall prices that mean savings at the checkout where they really count and you have food shopping at its best.

This week, when it's more important than ever, shop Woodward's . . . then count on having a wonderful Thanksgiving dinner.

Swift's Premium Butterball Turkeys and Woodward's "Woodcrest" Turkeys

The finest turkeys you can buy. Tender Grade A Hens, 10 to 14 lbs., eviscerated and quick-frozen at the peak of perfection.

OCEAN SPRAY
Cranberry Sauce Whole or Jellies 15-oz. tin ..... **2 for 45c**

FANCY
Jack-o-Lantern Yams 28-oz. Tin ..... **2 for 69c**

IMPORTED COMPACT GREEN HEADS
Brussels Sprouts ..... **2 lbs. 25c**

FRESH OCEAN SPRAY BRAND
Cranberries From Cape Cod. Mass. for finest flavour. ..... 1-lb. carton **29c**

IMPORTED, GRADE U.S. NO. 1
Sweet Potatoes Serve Candied, Baked or Roasted ..... **2 lbs. 33c**

Hams

Fully Cooked
North Star — Swift's — Union
Part Skinned and Defatted,
Shank Portions ..... **lb. 49c**

FRESH FROZEN, TRAY PACK
Fryers ..... **lb. 45c**

WOODWARD'S QUALITY
No. 1 Bacon Picture Pack Sliced Side ..... **lb. 69c**

PURE PORK
Sausage Meat ..... **lb. 39c**

CANDY SPECIALS

WILLARD'S
Coconut Bumps and Dixie Caramels **49c lb. 2 lbs. 89c**

WILLARD'S
Milk Chocolate Buds, Wafers and Macaroons **lb. 69c**

Candy Dept., by Escalator

Nowhere else will you get this selection of types and sizes

Turkeys
Fresh B.C. Grown

Eviscerated
5 to 15 lbs.
Grade **A lb. 45c**

FRESH FROZEN
Roasting Chickens Under 4 lbs. ..... Grade **A lb. 49c**

LONG ISLAND
Ducklings ..... Grade **A lb. 59c**

DEL PAK, READY TO USE
Poultry Stuffing ..... **2 lbs. 74c**

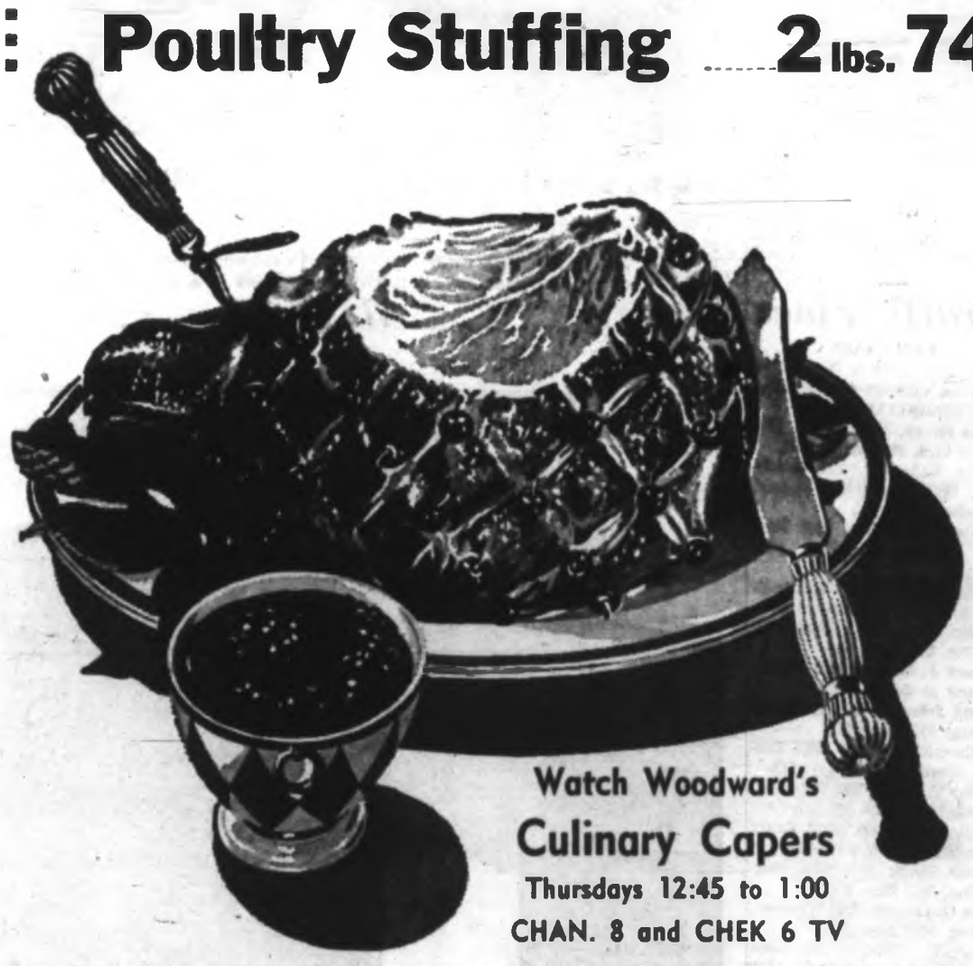

Watch Woodward's
Culinary Capers
Thursdays 12:45 to 1:00
CHAN. 8 and CHEK 6 TV

LITTLE DIPPER DE LUXE **Cake Mixes** Sample at the Demonstration 29¢	ROYAL PRINCE **Fancy Yams** Whole Sweet Potatoes 23-oz. ..... 39¢	HUSKY **Dog and Cat Food** 15-oz. tin 6 for 57¢	McLAREN'S **Corn Relish** 12-oz. jar ..... 33¢	LAWRY'S **Seasoned Salt** 3-oz. 29¢ 1 lb. 99¢	ALCAN **Heavy Duty Foil** Large roll 18"x25' 59¢	McLAREN'S STUFFED **Green Olives** 12-oz. jar ..... 49¢	FRENCH'S COPPER KITCHEN **Sauces** Mushrooms, Onion, Cheese Seafood, Lemon, Curry 2 for 45¢
	AYLMER **Orange Marmalade** 24-oz. tin ..... 39¢	ZEE **Napkins** White or Coloured 60's 2 for 39¢	ROYAL INSTANT **Puddings** 6 Pkt. for 49¢	LIBBY'S **Pineapple** Sliced, Tidbits, Crushed 20-oz. tin ..... 2 for 69¢	ZEE **Towels** White or Coloured 2 for 39¢	LIBBY'S SWEET **Mixed Pickles** 16-oz. jar ..... 39¢	**Accent** Makes Food Flavours Sing 4-oz. ... 89¢

Prices Effective October 8, 9 and 10. Personal Shopping Only. We Reserve the Right to Limit Quantities. Shop Thursday and Friday Nights 'til 9.

Peacock Rides Deputy's Head

Names in the News

HOUSTON—Sheriff's deputy **Edward C. Imberly** presented an exotic sight with a peacock on his head as he clipped along a Houston freeway in rush-hour traffic.

Kimberly was delivering the peacock to a friend, but the bird got out of an untied sack and perched on top of the deputy's head.

Motorists goggled as Kimberly wove through traffic, until he got to the parking lane for an emergency stop.

★ ★ ★

OTTAWA — Trade Minister **Sharp** read a statement of confidence in deputy world's fair commissioner General **Robert Shaw** to the Commons.

★ ★ ★

WINNIPEG — Winnipeg Mayor **Stephen Juba** Wednesday became the first mayor from this city to be elected by acclamation in nearly a quarter of a century. It will be his fifth consecutive two-year term.

★ ★ ★

RUGBY, England — Headmaster **Cyril Wellington** dived fully clothed into the Harris Church of England School's new swimming pool. After his ceremonial opening, 189 pupils jumped in after him.

★ ★ ★

MAASBRACHT, Holland — There is such a shortage of small change in this southern Dutch town that bank director **J. Janssen** regularly visits churches to exchange banknotes for coins from offertory boxes.

★ ★ ★

NEW YORK — A Russian mystery couple whose spy trial was called off to protect U.S. government secrets, waived deportation proceedings here. **Alexandre Sokolov**, 41, and his 36-year-old wife indicated they wished to go to Czechoslovakia.

★ ★ ★

QUEBEC — **John L. Plant** of Toronto, who retired as an air vice-marshal after a 25-year career in the RCAF, has been elected chairman of the Air Industries Association of Canada at the close of the annual meeting.

★ ★ ★

OTTAWA — The Supreme Court of Canada has ruled that a municipality in Manitoba cannot recover money it has given to an individual for welfare. The case involves **Marie Leda Lafontaine**, a resident of Montcalm, Man., who was an indigent resident of the municipality from March, 1942, until July, 1961.

★ ★ ★

HOLLYWOOD — Character actor **Theodore Von Eltz**, 70, died Tuesday. Von Eltz began his long career on the New York stage in 1913. He narrated the movie version of **Rachel Carson's** The Sea Around Us, and his last appearance was as Father Barbour in the television version of the old radio favorite, One Man's Family.

★ ★ ★

BERN — The Swiss government fired its air force commander, **Col. Etienne Primault**, because of parliamentary charges of gross negligence in the purchase of French jet planes. President **Ludwig Von Moos** said the government may also take action against the chief of the Swiss general staff, **Col. Jakob Annasohn**, who offered his resignation.

★ ★ ★

MONTREAL — **Eldon Jack Richardson**, charged with conspiring with **Hal Banks** to assault a Great Lakes captain, was brought into court Tuesday on a bench warrant. He was remanded to the cells by Acting Chief Sessions Judge **Armand Cloutier**. His bail had previously been cancelled.

★ ★ ★

SASKATOON—**Edward J. Leier** agreed that an estimate that he received a total of more than $169,000 in "taxable income for income tax puroses" in three years as sales manager of Western Bond and Share Corporation probably was correct. Mr. Leier was a witness at the trial of **Dr. M. C. Schumlatcher** of Regina and **Thomas S. C. Fawcett** of Ottawa on charges of conspiracy to defraud the public.

★ ★ ★

SASKATOON—**Robert Walker**, MLA for Hanley who defeated Industry Minister **Pinder** by two votes in a judicial recount, has refused to resign under circumstances set out by Premier **Thatcher**. He had offered to resign if the premier would call a byelection before the year's end, but the premier indicated he would like to see the resignation first.

★ ★ ★

VAN NUYS, Calif., **Manuela Thiess**, 21, stepdaughter of actor **Robert Taylor**, was sentenced to 30 days in jail by a judge who said she had been "mollycoddled all your life and blame everything on everyone else." The daughter of actress **Ursula Thiess** pleaded guilty to plain drunk charges.

★ ★ ★

TORONTO — Social Credit Leader **Robert Thompson** said that the very basis of democracy is being undermined in Canada by "the socialistic trend of government takeover and the welfare state."

Juba

Shaw

Traffic Fines

ESQUIMALT

Maynard J. Brown, Work Point Barracks, careless driving, $35.

PROVINCIAL COURT

John Storey, 548 Niagara, illegal left turn, Parksville, $10.

Peter Aalhuizen, 169 Beechwood, following too closely, Chemainus, $35.

William R. Dobbs, 2809 Foul Bay Road, speeding, Mill Bay, $15.

Richard S. Hunt, 4525 Cheeseman, speeding, Mill Bay, $15.

Albert Hunt, 521 Normandy, speeding, Mill Bay, $15.

Robert J. Martelli, 841 Ralph, speeding at Quick, $25.

David Johnson, 1127 Feltham, speeding, Mill Bay, $15.

William K. Donnelly, 1011 Empress, speeding, Mill Bay, $15.

Arthur V. Green, 1869 Leighton, speeding, Mill Bay, $15.

Valmore Moisson, 5983 Saanich, speeding, Mill Bay, $15.

Enrico Perri, 1523 Morrison, speeding, Mill Bay, $20.

Colin G. Corbett, 2548 Windsor, speeding, Mill Bay, $15.

James F. Williams, 2984 Glen Lake Road, speeding, Mill Bay, $15.

Hugh D. McLaren, 1218 Hillside, speeding, Mill Bay, $15.

Ronald C. McLellan, 2851 Parkview Drive, speeding, Courtenay, $25.

Nelson R. Fleming, 163 Olive, speeding, Mill Bay, $15.

Nels F. Erickson, 2840 Cook, speeding, Mill Bay, $15.

Charles R. Smith, 4186 Oakridge Crescent, speeding, Mill Bay, $15.

Colin Glen Campbell, 1239 Pandora, following too closely, Mill Bay, $20.

Horace R. Dawson, 1300 Union, speeding, Mill Bay, $15.

Politeness Shattered

Bored British Electors Savor Shouts of Sex

LONDON (CP) — A rude, sharp jab at sex in high places, accompanied by the uproar of jeers, name - calling and heckling, shattered the politeness of the British election campaign as it entered its final week before the Oct. 15 voting.

But though the ghosts of the John Profumo - Christine Keeler sex scandal of 1963 were suddenly conjured before a somewhat bored electorate, indications are that voters may be more amused than concerned. Leaders of both major parties have tended to downgrade sex as an election issue.

The uproar started when outspoken Education Secretary Quintin Hogg, confronted Tuesday by hecklers who demanded he refer to the Profumo case, heatedly replied: "If you can tell me there are no adulterers on the front bench of the Labor party, you can talk about Profumo."

A former war minister, Profumo resigned last year after admitting he had sex relations with party-girl Christine, who also had a number of other boy friends, including a Soviet military attache.

Labor Leader Harold Wilson, who met hecklers at a Birmingham rally, called on Prime Minister Sir Alec Douglas-Home to explain Hogg's reference to adulterers.

Douglas - Home ignored the challenge.

The Tory concern was to shift public attention to charges that a socialist government would ruin Britain's prosperity, and that Britain could not exist as an important power under Wilson's plan to withdraw its independent nuclear deterrent.

To all this, The Daily Sketch, usually inclined towards the Conservatives, said editorially: "The public is bored with this election. Bored into indifference by masses of mealy - mouthed words that cancel each other out."

Woodward's MAYFAIR

ALL ITEMS ON SALE THURS., FRIDAY 'TIL 9 and SATURDAY

Tall? Enjoy the Extra "Stretch-Out" Comfort of Large, King-Sized Sleeping Units by "SEALY"

More and more taller people are switching to Sealy "King-Sized" Sleeping Comfort—why not start enjoying it yourself? Bed Units and Bedding are plentiful and easy to buy — and they're on sale right now! Plan to invest.

Every Sealy King-Sized Mattress has one-piece smooth-top ticking, sisal insulation and layered cotton padding, 312 coils, ventilated borders.

60"x78" Unit on Legs
Mattress, box spring and one set of legs.
Sale Price **119.50**
No down payment, 6.00 monthly

72"x84" Unit on Legs
Mattress, 2 box springs, 2 sets legs.
Sale Price **183.50**
No down payment, 10.00 monthly

78"x78" Unit on Legs
Mattress, 2 box springs, 2 sets of legs.
Sale Price **159.50**
No down payment, 8.00 monthly

39" or 54"x78" Unit on Legs
Mattress, box spring, 1 set legs.
Sale Price **89.50**
No down payment, 5.00 monthly

Headboards—60", 72" or 78". Sale Price 10.99
54". Sale Price 14.99 39". Sale Price 12.99
Set of Brackets. Sale Price, pair..... 1.50

Woodward's Furniture, Second Floor

SAVE NOW ON QUALITY KING-SIZED BEDDING—SALE PRICED!

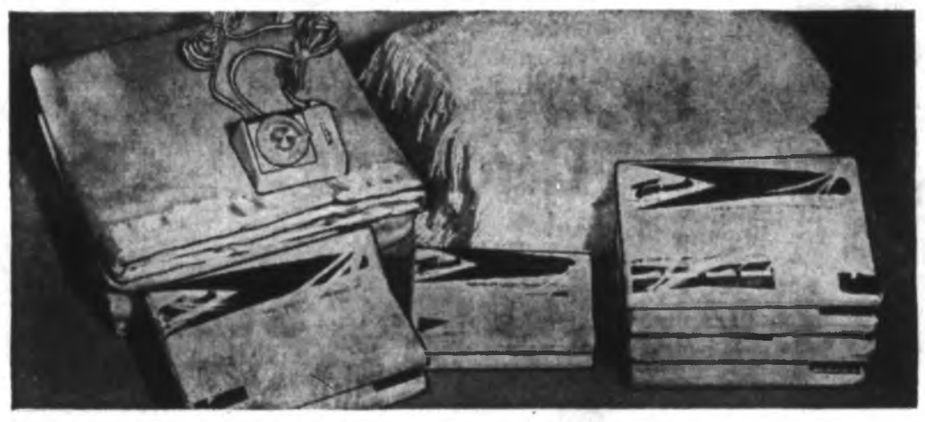

Woodward's King-Size PERCALE SHEETS

Save now on this top quality bedding of silk-like white cotton percale. It's long-lasting, woven with 186 threads to the inch for satisfactory service. If you already enjoy the comfort of a King-Sized Bed, or plan to save dollars on the one listed above, you'll be wise to stock-up on these sheets and cases now!

Fitted Sheets:

Extra Long, Double—54"x80". Sale Price, each **4.99**
Queen Size, 60"x80". Sale Price, each **5.99**
King-Size, 72"x84". Sale Price, each **7.66**
Dual Size, 78"x80". Sale Price, each **9.99**

Flat Sheets:

Extra Long, Double—81"x108". Sale Price, each **4.99**
Queen-Size, 90"x108". Sale Price, each **4.99**
King-Size, 108"x117". Sale Price, each **9.66**

King-Size Cases—46"x45". Pair **2.99**

King-Size Electric Blanket

The only blanket you'll have to buy—it gives you all the warmth you need. A washable blend of 70% rayon, 20% cotton and 10% nylon. Full two-year guarantee. Your choice of blue, green, rose or sandalwood.
Sale Price, each **47.88**

King-Size Blankets

These Canadian-made blended blankets are a washable blend of viscose and wool, with satin-bound edges. They're cosy and light, come in a full range of pastel shades. 108 x 112.
Sale Price, each **24.99**

King-Size Mattress Pads

Protect your mattress with these washable white cotton pads.

Size	Flat	Contoured
54" x 80"	6.66	8.99
60" x 80"	7.66	11.99
72" x 84"	11.66	13.99
78" x 80"	13.66	14.99

Attractive King-Size Bedspreads

Crochet—a hobnail style spread with the looks of hand-crochet. It's a washable, no-iron blend of cotton and rayon in soft, neutral beige. Throw style, size 120" x 120".
Sale Price, each **33.99**

Columbia—Reversible Early American style with rounded corners and fringe trim. Heavy quality 100% cotton. Needs no ironing. Size approx. 120" x 120". White, Antique White, Pink, Aqua.
Sale Price, each **33.99**

Woodward's Staples, Second Floor

SALE! "OMEGA" Console SEWING MACHINE

Sew like a pro with this easy-to-use Omega Zig-Zag
Invest while it's Sale Priced!

This modern Omega Ziz-Zag machine lets you dial the stitch width and length. It does all the jobs that take you hours of painstaking work by hand. The Omega makes buttonholes, sews on buttons, overcasts seams, darns socks or clothing, appliques and monograms. Ask for a demonstration of this fine machine at Woodward's — see how easy it is to operate—then invest while you can save money.

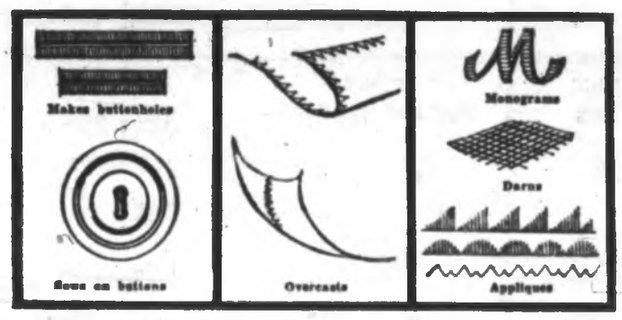

Sale Price
128.88

NO DOWN PAYMENT, 7.00 monthly
Woodward's Sewing Centre, Second Floor

Woodward's Mayfair Phone 386-3322, Outside Victoria, Zenith 6544 (Toll Free). Store hours 9:30 to 6 p.m. Evening shopping Thursdays and Fridays 'til 9. Closed Mondays.

COMING OF AGE

With Sally Hamilton

A writer complains about a "dear old invalid lady" who is left alone.

"Her granddaughter goes out and locks her in the house sometimes for hours."

Sounds disgraceful, doesn't it? Shouldn't happen to a sick old person any more than it should to a small child. Chances of accident or sudden acute attack, unattended, are just too great.

But I couldn't help wondering if the writer of the letter had ever offered her services as a "sitter." Did she spare a thought for the person who is caring for the invalid? She has to get out sometime to shop and to look after the 101 details which go with the management of a household.

* * *

One homemaker in a similar fix says she locks the door because her mother feels safer that way; that she rushes through her business in order to get back as quickly as possible. "I hate leaving mother alone," she says, "but I've tried everywhere for help and can't get it."

In some centres in Britain they are developing a "block" service. This means that you take a look at persons, especially older persons, living in your own block or near you, and if they need a caller, you let someone know—or, better still, do it yourself. Brings it close to home, doesn't it?

It's not very hard for any of us to think of times when we would have welcomed a caller. Even a short illness that cuts you off from the world outside can make you feel quite forlorn.

* * *

A move to a new location can be a shock—even to the sophisticated. A young friend, a professional man, has just taken on a new job in another city. His first letter home reads:

"I'd cut my head off rather than admit I'm homesick. But there's no one more isolated than an apartment-dweller here." This, from a fellow who prides himself on his worldliness!

Until we think about it, we hardly know what loneliness can do to a shut-in. I'm willing to bet that many of us would happily take our share of the visiting list if we could see the need. And if we could be helped to get started.

Once a volunteer gets his (or her) feet wet, the welcome he gets fires him up. First thing you know, he's giving someone else the do-it-yourself routine.

Frank Cunningham, a retired executive, has set aside Friday afternoons to be with a blind friend. Some Fridays they just have a good visit. Sometimes he reads to his friend or writes letters for him. Other days they go shopping or they go together to a club meeting.

When it was first suggested to Frank that he visit a blind man, the idea actually frightened him. But he was persuaded to call at the local branch of the Canadian National Institute for the Blind.

* * *

They briefed him on the do's and don't of visiting. Then he was assigned to a member who needed, among other things, transportation. This Frank could give. As it turned out, both of them are interested in sports and this got them off to a good start.

Now Frank wouldn't miss his Friday for anything. The other day I heard him refuse an invitation to lunch because, he said, "I might be late for my 2 o'clock date."

With some forethought, you can be a better visitor and earn your welcome. The first courtesy is to arrange a suitable time and to arrive promptly. Time seems endless to the shut-in who waits for you.

* * *

Then, be a good listener. A person who is alone a lot needs someone to talk to. Let your host, or hostess, talk about his ailments if he must but don't dwell on disease. Have a joke or two ready to tell. A good laugh is a tonic to dispel gloom.

Want to take a little present with you? Then find out what might be welcome. Candy isn't always dandy. Tobacco may be taboo. Books and magazines are usually a good choice. Some kind of service may be what your shut-in really needs—some shopping, repairs or mending.

Dog Saves Hunter

Hit in Heart, Cougar Attacks

LUND, B.C. (CP)—Fred Pihle fired a shotgun slug through the the heart of a cougar—but the big cat refused to die and turned on him.

Unhurt, but shaken, he told the story Wednesday of how his German hunting dog, Baron, and hunting companion Bob Ellerby saved his life.

"I spotted the cougar lying on a rock above my head, looking down at me about 25 yards away.

DIDN'T STOP HIM

"I shot my slug in him and found out later I got him right through the heart. It didn't stop him.

"The animal rolled down the hill towards me and I shouted for help. Bob was quite a ways into the bush but Baron got there right away.

"That's what saved my life. The cat was so close there was blood on the barrel of my gun.

JUMPED ON BACK

"The dog jumped on his back and fought him off me. I shot two blasts of birdseed shot to scare the cougar off but he still fought Baron.

"Then Bob arrived and put another couple of shots into the cougar. Still it didn't stop fighting until a shot went into its skull and blew half its head off."

Pihle said the cat weighed 80 pounds and was the second of a set of twins. The first was killed last week.

For Machinery Sale

Japan Would Finance Canada's Resources

VANCOUVER (UPI) — Japan is prepared to provide the financing needed to develop Canada's northern resources, if in return Canada will buy more Japanese heavy and chemical machinery.

This proposal was presented to Canadian industry Wednesday by Yoshihio Inayama, leader of a 23-man Japanese trade mission on a three-week Canadian tour.

Inayama, president of the Yawata Iron and Steel Co., Ltd., the world's fourth largest steel producer, made the statement in an address to the Canada-Japan Society here.

"In Canada today are located some of the world's finest deposits of natural resources. Development of these resources will require both the importation of capital, and the purchase of high quality machinery," said Inayama.

He noted Canadian imports of industrial machinery amounted to $1,000,000,000 a year, and that some 80 per cent is purchased from the United States.

MAJOR PROSPECT

"The Japanese share amounts to less than 1 per cent," he added.

Pointing to his nation as a major purchasing prospect for Canadian resources, the Japanese industrialist said it was necessary for Japan to import a major portion of its requirements of iron, nickel molybdenum and copper ore, coking coal, petroleum gas, and other raw materials.

INTEREST EXPLAINED

Inayama explained that Japan's raw material imports were expected to reach $5,000,000,000 by 1970.

"Japan needs a reliable supplier who can provide raw materials of high quality at reasonable prices. These needs explain our keen interest in Canada's resources."

Meetings

THURSDAY

- Mike Heppel of the Visitors Bureau will address the Kiwanis Club of Victoria, Tally-Ho, 7:30 a.m.
- Yoshihiro Inayama, head of the Japanese economic mission, will speak to the Rotary Club of Victoria, Empress Hotel, 12:10 p.m.
- J. M. Anguish of the Community Welfare Council will address the Oak Bay Kiwanis Club, Oak Bay Beach Hotel, 6:15 p.m.
- Vic Van Isle Kinsmen Club, Mayfair Lanes, 6:45 p.m.
- Cosmopolitan Club, Colonial Inn, 6:45 p.m.

Woodward's MAYFAIR

Shop Thurs. and Friday 'til 9 p.m.

Shearling Slippers for Cosy Leisure

Light-footed companions for fireside dreaming, and all your hours at home . . . They're soft, warm and wonderful for slipping-into after a busy day—try them.

Big "Pouffy" Slippers

"Pets" you'll love. These shaggy shearling slippers have soft leather soles, come in your choice of pink, blue or wheat. Pair **4.95**

Shearling Mules

Lyons of London send you these snuggly mules with light-treading foam soles. Pink, blue or white. Pair, **2.99**

Woodward's Ladies' Shoes, Main Floor

Fashion First Comfort Foundations by Gossard

Meet Mrs. Ida Clark
Foundation Consultant

Let Mrs. Ida Clark help you with foundation problems. She will be visiting Woodward's Foundation Dept., Main Floor, Thursday and Friday, October 8, 9.

Answer Bra

White cotton bra with lined and stitched lower cups to assure lovely permanent uplifted contours. Lightweight elastic binding anchors this bra comfortably in place. Adjustable straps. 32A to 38C **2.95**

Long-Leg Girdle

Lycra pantie girdle with back satin elastic panel, firm controlling bands that hold you flat. Gives excellent thigh control for slim fashions and sportswear. Hidden hose supporters. S.M.L.XL. **12.95**

Spandex Girdle

Nylon Lycra power net girdle gives maximum control and ease of movement. The plush backed inner band with dipped front and diagonal back will not bind. Average length and long leg styles. Full hip in S.M.L.XL. **14.95**

Woodward's Ladies' Foundations, Main Floor

WICKER BASKETWARE for Thanksgiving Centrepieces

At Thanksgiving, or anytime, create attractive arrangements of fruits and flowers in these interesting baskets. Some of them are double useful as snack-servers and waste baskets.

Blossom Baskets

The traditional flower-gathering basket that can also be used for fruit and flower arrangements. Approx. 20". **3.98**

Rattan Cornucopia

Let colourful fruit spill from this Horn of Plenty for table or buffet centrepiece. Approx. 12". Each **98¢**

Wine Server

For evenings of candlelight and wine—this woven willow holder keeps your wine bottle correctly tilted. Approx. 14" overall. Each **2.89**

Turkey Baskets

At Thanksgiving and Christmas fill this basket with fruit and nuts, or a planter cover.

Approx. 13" **2.50** Approx. 10½" **1.69**

- **Willow Wastebasket** This woven willow basket will double as a flower-pot cover-up, or camouflage an ordinary tin that holds flowers. 2 handles. 12"x12". Each **1.29**
- **Oval Fruit Basket** Use this attractive basket all year 'round for rolls, fruit, or the basis of an attractive centrepiece. Approx. 12½". Each **1.29**

Woodward's Wool and Needlework, Second Floor

Most mothers-to-be want the one and only Supp-hose*† Stockings by *KAYSER

the stockings that feel as good as they look!

The one and only Supp-hose are for you if you're looking for stockings that look good, feel good, support your legs, wear longer and save you money! In fact, tests prove that sheer, all-nylon Supp-hose outwear regular nylons by far! No wonder so many wise shoppers say that fashionable Supp-hose are the best stocking buy of all at just **4.95** pair

Woodward's Hosiery, Main Floor

Sale!

National Brand Drugs and Cosmetics

- **Listerine** — Mouthwash and gargle for sore throats and colds. 14-oz. Sale Price **66¢**
- **Amphojel Liquid**—Well known anti-acid. 12-oz. Sale Price **97¢**
- **Excedrin** — New modern analgesic. 60s. Sale Price **1.43**
- **Head and Shoulders**—Dandruff control shampoo. Medium tube. Sale Price **77¢**
- **SMA Powder**—Pasteurized and homogenized powder. Sale Price **4 for 3.24**
- **SMA Liquid** — Prepared formula for infants. Sale Price **12 for 2.88**
- **Vitreat Drops**—Complete with plastic dropper. For infants and children. 60cc. Sale Price **1.57**
- **Miss Patricia Hair Spray** — For that natural look. Sale Price **69¢**
- **Baby Powder**—Your choice: Johnson & Johnson, S.L.S., Baby's Own. Sale Price **59¢**

Woodward's Drugs and Cosmetics, Main Floor

Take the Bus Service from Downtown —Right into the Mayfair Mall

Leaves Douglas and Yates every half hour. Times: Tuesday, Wednesday, Saturday: 8:45 a.m. to 11:45 on the quarter hour; 12:30 to 6 p.m. on the half hour. Thursday and Friday 'til 9.

the Sea-Bath at Home

algemarin

The foam bath from Algae . . . the Original Products of the Sea!

Treat yourself to the luxurious bathtime luxury with ALGEMARIN, a sea-algae foam bath with magic elements derived from the sea to stimulate the circulation and make you feel vigorous and refreshed.

- 8-bath size **1.95**
- 24-bath size **4.95**

Algemarin Demonstration

This sensational product will be demonstrated at Woodward's Mayfair, and complimentary samples will be given away . . .

- **Thursday, Friday and Saturday, Oct. 8th, 9th, 10th.**

Woodward's Ladies' Cosmetics, Main Floor

Woodward's Mayfair Phone 386-3322; Outside Victoria, Zenith 6544 (Toll Free) — Store hours: 9:30 to 6 p.m. Evening shopping Thursdays and Fridays 'til 9—Closed Mondays.

Robbery

Murder Attempt Charge Quashed

Magistrate William Ostler refused Wednesday to commit Gary McWhirter and Rodney Leason for trial on a charge of attempted murder, but he ordered them to stand trial on charges of robbery with violence and car theft.

The two had been charged with the attempted murder of Nicola Zegaric at a secluded spot near Prospect Lake Sept. 10. They were also charged with stealing his car and wallet.

In Saanich police court Wednesday, Leason's counsel, Cecil Branson, argued that in a case of attempted murder intention to murder must be shown.

NO EVIDENCE

He said that there was no evidence of conniving and no talk of beating, let alone murder.

Crown counsel Kenneth Murphy said the intent could be inferred and that the beating took place in a lonely spot. If Zegaric had not recovered consciousness, he might not have been found for some time.

Patrick Francis Brown, of 629 Yates, told the court he saw Leason, McWhirter and Zegaric as he drove through town.

PORTAGE INLET

He said he picked them up and they took beer and wine out to Portage Inlet, then looked for a quieter spot so they could drink unobserved.

They then drove up to Prospect Lake, Brown said. At no time did Zegaric indicate he did not want to go with them.

When they reached a trail, one of the accused suggested they find a parking spot and walk down to the lake.

WALKED TO LAKE

Brown said he asked them to get out because his car was scraping the ground. When they did he turned the car and while he was doing so the others walked down toward the lake. Turning the car took about five minutes, he said.

He said by the time he had turned the car and locked the doors, McWhirter and Leason were returning to the car at a "fast walk". They told him they had left Zegaric with a girl and that he had the beer with him.

Then they suggested they all return to town, said Brown.

SAW NO BLOOD

Brown said he saw no blood on the two accused when they returned to the car.

City police Sgt. E. P. Hardy said that Zegaric left the city police station with $32.68 just before noon Sept. 10, after paying a $10 fine for intoxication. There was no sign of cuts or bruises on him.

Joseph Churchill, Saanich fireman who went with the ambulance out to where Zegaric was found, said he saw a man sitting on the steps of a house. There was blood on his arms, face and shirt.

As the ambulance backed up to the steps, the witness saw the man slump down onto the cement walk. Mr. Churchill said he did not think he hurt himself in the fall and saw no fresh blood on the sidewalk.

Tax Ruling 'Violates Liberty'

OTTAWA (CP)—New Democratic Leader T. C. Douglas said Wednesday the Supreme Court of Canada appears to have violated human liberty in a judgment handed down Tuesday.

He asked Justice Minister Favreau in the Commons whether the government plans legislative steps to counter the court's ruling that the Canadian Bill of Rights does not give taxpayers the right to be present at inquiries by revenue officers into their financial affairs.

JUDGMENT STUDIED

Mr. Favreau said he plans to study the judgment and consider seriously the question of remedial legislation.

Mr. Douglas also asked why the federal government initiated the appeal to the Supreme Court of Canada against a Quebec court ruling maintaining the right of the taxpayer to be present at such an inquiry.

Mr. Favreau replied that many factors were involved in the case. He would look into it and make a statement next Monday.

Woodward's
YOUR FAMILY SHOPPING CENTRES

TOY SALE 88¢ Ea.

SAVE MORE! ANY 6 ITEMS 5.00

ORDER BY MAIL
Woodward Stores Ltd.,
3125 Douglas Street, Victoria, B.C.
Item Quant. Item Quant. Item Quant.
Name
Address
City

ORDER BY PHONE
386-3322
Outside Victoria Phone
Zenith 6544 (toll free)

GET YOUR CHRISTMAS SHOPPING OFF TO AN EARLY START...SHOP HERE AND SAVE!

3 BIG DAYS—Thurs., Fri. 'til 9 p.m. and all day Saturday

PLASTIC CORNING WARE SET
1. A plastic replica of your Mom's Corning Ware. Blue cornflower pattern, 4 saucepans with lids, interchangeable handle. Set 88¢

WOOD TINKER TOYS
2. 53 pieces, all wood. Different colours. Can make many different models. Instruction book included 88¢

BAGETELLE GAME
3. 13"x7" plastic covered pinball action game. Interesting and attractive designs. For all ages 88¢

CRAFT KIT
4. Make your own attractive ash tray in mosaic tile. Two shapes, square and round. All materials included. Kit 88¢

ARMY FIGHTER SET
5. 8¾" plastic pistol and camouflage helmet with elastic chin strap. A wonderful toy for boys 88¢

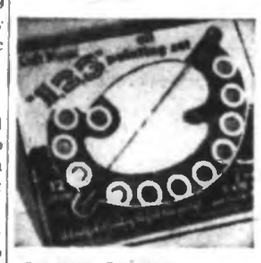

PAINT BY NO.
6. Two pre-sketched pictures, oil paints and brush. Hours of pleasurable painting for all ages 88¢

AIRPLANE KITS
7. Famous aircraft series, 6 types to choose from. Helicopters, bombers, jets, etc. Each 88¢

EASYLOCK BRICKS
8. 125 pieces of unbreakable, plastic bricks that interlock and are completely flexible 88¢

JIG SAW PUZZLES
9. Many attractive pictorial scenes in full colour. Hours of entertainment for young and old. Each 88¢

BOOKS AND CRAYONS
10. 5 books and a box of crayons or 3 large books and a box of crayons. Set 88¢

MAGIC MARY DOLL
11. Ten-inch paper doll, designed with magic magnet to hold her clothes in place 88¢

INLAID PUZZLES
12. Extra large pieces for small children, 4 different pictures in each set 88¢

TRUCK AND TANK SET
13. Plastic army equipment, set includes transport, tank and jeep. In army battle colours. Set 88¢

GIANT BOOKS
14. Illustrated story books, hard covers. Choice of several different titles. Each 88¢

CASH REGISTER
15. Plastic 4"x4" square till, 5" tall has ringing bell, 5 punching keys and money drawer 88¢

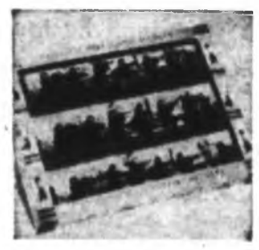

PLASTIC SOLDIERS
16. Set of miniature plastic soldiers in full battle dress in many fighting positions. Set 88¢

CAR AND TRAILER
17. Scale model of modern car with house trailer. Attractive finish and colour 88¢

JACK IN THE BOX
18. Colourful metal box with spring-loaded squeeking clown. Each 88¢

PULL TRAIN
19. Four pieces, all wood, brightly coloured train. Includes loco, tender, log carrier and caboose. Non-toxic 88¢

RING TOSS GAME
20. 10" high with wooden base. Wobbly head, 5 bright plastic rings. 88¢

BAZOOKA GUN
21. Plastic Bazooka gun with six safe shooting darts. A must for the army-minded boy 88¢

TARGET GAME
22. 2 plastic guns, 4 suction darts with 6½" disc target. Fun for girls and boys 88¢

ACTIVITY BOX
23. Slate, chalk crayon eraser, stencils. An educational box for children 88¢

DOLL CLOTHES
24. Chatty Cathy, Chatty Baby doll clothes. A large selection of overalls, sleeping attire, etc. Each 88¢

16½" JEEP
25. Fully detailed in army green. Polyethylene construction, has hinged windshield 88¢

13" VINYL DOLL
26. All vinyl body with movable legs, arms. Comes dressed in diaper 88¢

DOLL CLOTHES
27. Designed to fit 8½" to 11½" Baby and Teen Dolls. Choice of many attractive outfits. Each 88¢

BRITANNICA BOOKS
28. True to life children's books . . . educational, beautifully coloured and illustrated. Animal stories, adventure, etc. Each 88¢

TITAN MISSILE
29. 10½-inch plastic missile brightly coloured. Have hours of fun launching your own missile 88¢

HOBBY HORSE
30. Well-constructed plastic hobby horse to give the young cowboy many hours of enjoyment 88¢

CHINESE CHECKERS
31. 13" board, all metal, with marbles in assorted colours. Up to four people can play 88¢

MATCH BOX SERIES
32. Realistic miniature cars, truck and buses of durable metal. Package of 3 88¢

MUSIC BOX
33. All metal, oval shaped, brightly coloured music box. Just turn the handle and hear popular tunes 88¢

CAP GUN
34. 20½" long. Plastic handle with metal barrel, 88¢

COLOURING CLOTH
35. A new wipe-away cloth, vinyl finished, card-table size. Colour with crayons 88¢

ASSORTED GAMES
36. Chess-King, Snaggle Puss, Dino dinosaur, Lippy the lions. Each 88¢

FIREMAN'S HAT
37. Authentically detailed to the fire chiefs. Fits all sizes, complete with printed "Chief" crest on brim 88¢

MONSTER KIT
38. A realistic looking plastic model of well-known monsters. Something new for the youngsters' room. Kit 88¢

Woodward's Mayfair Phone 386-3322, Outside Victoria, Zenith 6544 (Toll Free) Store Hours: 9:30 to 6 p.m. Evening shopping Thursdays and Fridays 'til 9. Closed Mondays

PERSONAL MENTION

The Honorable Mr. Justice R. A. Wootton and Mrs. Wootton will hold a reception at their Victoria Avenue home for Mr. Boris Roubakine following his color slide program Friday evening at Oak Bay Junior Secondary School. Mrs. George Warrack, president of Victoria Chapter, Royal Conservatory of Music will assist the hostess in receiving. Invited guests include Mr. and Mrs. James McVie, Mr. and Mrs. Maurice Chandler, Mr. and Mrs. H. G. Borris, Mr. Stanley Shale, Mr. and Mrs. H. U. Knight, Mr. and Mrs. Otto Werner Mueller, Mrs. H. A. Beckwith, Mrs. J. I. Durand, Miss Anna Neilson, Mrs. H. Thirlwell, Miss Elizabeth Forbes, Mr. Charles Palmer, Mr. and Mrs. Douglas Patterson and members of the alumni committee in charge of program arrangements. Mrs. H. A. Beckwith will preside at the refreshment table.

* * *

Rosemary Page Feted

A shower party honoring Miss Rosemary Page, who is to be married Oct. 10, was given recently by Mrs. R. J. Kathrens, Miss Patricia Litster and Miss Maureen Butler at the Hillside home of the former. A white carnation corsage was presented to the guest of honor and a gaily-decorated box contained gifts. Games were played and refreshments served. Other guests were Mrs. H. Page, Mrs. W. H. Grimes, Mrs. C. A. Ross, Mrs. J. McMillan, Mrs. R. Harden, Mrs. M. Monk, Mrs. J. Hill, Mrs. F. R. Litster and Miss Susan Kathrens.

* * *

From New Zealand

Rev. Frank E. Slattery of Dipton, New Zealand, is a house guest of Dr. and Mrs. J. L. W. McLean at 63 Linden Avenue.

Mr. and Mrs. Robert Williams, 2707 Fort Street, announce the forthcoming marriage of their eldest daughter, Sharon Helena to Mr. Bruce Dale, youngest son of Mr. and Mrs. J. H. Dale of Enderby, B.C. The wedding will take place on Oct. 24 at 2:30 p.m. in the Victoria Truth Centre with Rev. Emma Smiley officiating. —(Jorgen Svendsen)

Utility Bags Filled By IODE

Twenty utility bags, for use by patients in Indian and Eskimo hospitals, will be filled by Sir James and Lady Douglas Chapter, IODE.

The sum of $42 to cover this project was voted at the recent meeting. The Chapter's share, totalling $12.50, for rehabilitation of war graves in Ross Bay Cemetery, was passed. It was also decided to continue the VON project.

Arrangements were discussed for the annual tea and bazaar to be held at King Arthur's Round Table on Thursday, Nov. 19.

COFFEE PARTY

Royal Roads Chapter IODE will hold a coffee party and bake sale on Friday, Oct. 9 from 11 a.m. to 1 p.m. in the Douglas room of the Hudson's Bay Company.

Speaker Explains Teen-Age Problems

"I have great sympathy for teen-agers in our rapidly-changing society," Mr. James A. McConnell, managing director of Victoria YM-YWCA, told the Women's Canadian Club Wednesday afternoon, in his address on Teen-Agers in Today's Society.

The guest speaker, who has had many years of experience working with young people all across the country, went on to say that today's society is in the midst of "a revolution which is swirling all about us and uprooting our values."

"One of the effects of our revolution is the change in our teen-age culture," he said. "And we, as adults, are concerned with this culture."

He stressed that young people and their cultures have been the concern of adults down through the ages.

Mr. McConnell told his audience that, according to the 1961 census, there are approximately 16,000 teen-agers in Victoria and these are between the ages of 13 and 18 years.

"The young people all across our country have come into a world that we have created."

The youth worker went on to explain some of the problems today's teen-agers face and emphasized the dangers of early dating. He mentioned many teen-agers start going steady at 12 years of age.

"This early dating and going steady leads to early marriage," he said, and pointed out that in 1961 in the United States 40 per cent of the brides were in their teens.

Mr. McConnell touched on hero worship, "so important to the adolescent," and referred to the mass hysteria staged by today's teen-agers for their idols.

He also referred to the increasing number of school drop-outs among young people.

The speaker stressed that he had been referring to teen-agers in general in most of his address, and went on to say there are still many teenagers "who dare to be different." "And over the years I have worked with many fine young people."

He pointed out that adult citizens should get together in groups and think out loud about understanding teen-age culture.

"You and I can do something about teen-agers, starting today," he said.

"We should not accept the teen-age culture complacently. We should seek the assistance of social and behavioral scientists who can address groups, to which we belong, on understanding teen-age culture."

He also suggested doing some laboratory work in the interest of teen-agers of today, and urged that apart from family connections, two teen-agers—a boy and a girl—be selected.

"Finding them may seem difficult, but find them you must, if our laboratory experiment is to be meaningful."

"True, the future belongs to these young people. But it can be our future, too. Why not give them some of your attention now," Mr. McConnell concluded.

The speaker was introduced by Miss Elizabeth Forbes and thanked by Dr. Olga Jardine.

Mrs. Jarvis Re-Elected Head Of Veterans' Hospital WA

An impressive report for the year was given by Mrs. H. M. Finbow, treasurer, at the annual meeting of the Women's Auxiliary to the Veterans' Hospital.

Mrs. Finbow listed receipts of $7,109.33, disbursements amounting to $5,723.34 and a bank balance of $3,071.43.

The auxiliary had altered the end of its fiscal year from June until October, this year, so the receipts from two dogwood festivals were listed. These were $2,672.42 in 1963 and $2,840.44 this year. The sale of dogwood pins and earrings added another $899.04 to the total.

Among the major expenditures were following projects: veterans' entertainment, $400; patients' birthday parties, $154; television set and labelling device, $131, and veterans' picnic, $103.16.

Mrs. E. Vant read reports of year's activities by various committees.

Some 6,274 books were distributed to patients during the year.

Mr. John S. Adam, assistant administrator of the hospital, congratulated the auxiliary members and thanked them for their constant help to the patients.

Mrs. H. F. Jarvis was re-elected president for a second term. Other officers elected were Mrs. J. Lewis and Mrs. H. Ketchell, first and second vice-presidents; Mrs. Finbow, treasurer; Miss D. Crighton, recording secretary, and Mrs. D. Jewell, correspondence.

Special guests were Rev. Douglas Kendell, hospital chaplain; Mrs. G. Coffee, president of Royal Jubilee senior auxiliary; Mrs. George Callan, president of Gorge Road Hospital auxiliary.

Following the meeting refreshments were served and presiding at the tea table were Mrs. A. S. Averill and Miss Ruth Cowper, hospital matron.

Prior to the annual meeting the regular monthly meeting was held, with Mrs. Jarvis in the chair.

Reports for last month were given and included 10 birthday parties, $74 for patients' comforts, some 300 books and magazines distributed and a cheque for $200 sent to Red Cross Lodge.

Two new members, Mrs. E. C. Smith and Mrs. C. Pullen, were welcomed.

Mr. and Mrs. Gerald Clarke, who were married recently in St. John's Anglican Church, are pictured in the grounds at the Oak Bay Beach Hotel where the reception was held. The bride is the former Anne Kathleen McConnell, daughter of Mr. and Mrs. N. P. McConnell, Central Avenue and her groom is the son of Mr. and Mrs. G. Clarke, Union Road.—(Leonard Holmes)

Plan Slide Program October 9

The Victoria Chapter, Royal Conservatory of Music Alumni met recently at the home of Mr. and Mrs. G. C. Warrack, 3435 Midland, when plans were discussed for Mr. Boris Roubakine's color slide program on Oct. 9.

The children of Mr. and Mrs. Douglas Patterson sang folk-songs and Miss Diana Brown, clarinetist, accompanied by Mrs. C. H. Demke at the piano, provided entertainment.

Refreshments were arranged by Mme. J. LaVertu and Mrs. W. W. Boulter presided at the coffee table, which was centred with pink carnations.

The next meeting will be held Tuesday, Nov. 3, at the home of Mr. and Mrs. C. Y. Spratt, 3000 Rutland Road.

EVERY DAY
YOU CAN SAVE
15% to 30%
on
• FURNITURE
• APPLIANCES
• TV AND STEREO
at
CONTINENTAL HOME SUPPLY LTD.
851 JOHNSON ST.

THE Sebastian STORY

SEBASTIAN is a name in the United States and Italy that has come to mean knitwear that is versatile and elegant—an expensive air at pleasing prices.

If you care about the latest in Fashions, we invite you to see our collection of Suits, Coats, Dresses and Sportswear, designed and made in our own mills in Italy, and obtainable in Western Canada ONLY at 778 Fort Street in Victoria.

Sebastian
A Specialty Shop dedicated to Personal Service and Individual Taste
NEW YORK MILAN LOS ANGELES
778 Fort St. (Just off Blanshard) 9-5:30 Daily EV 5-4151

SAVINGS
FOR THANKSGIVING
Mincemeat NABOB 24-oz. jar 45¢
Pumpkin Royal City, 15-oz. tins 2 for 31¢
Cranberry Sauce Whole or Jellied Ocean Spray, 15-oz. tins 2 for 47¢
Tomato Juice Libby's, 48-oz. tins 2 for 69¢
Niblet Corn Del Maiz, 14-oz. tins 2 for 39¢
Corned Beef Hereford, 12-oz. tin 47¢
Prime Rib Roast lb. 69¢
TURKEYS—HAMS
FOR THANKSGIVING
SEE OUR DISPLAYS TODAY
Bananas GOLDEN RIPE 3 lbs. 49¢
Potatoes 15-lb. pilo bag Lethbridge Drybelt No. 2 Gems 89¢
APPLES Okanagan Fancy McIntosh 6-quart basket 99¢
Fruit Cocktail Hunt's, 15-oz. tins 2 for 45¢
Peanut Butter Squirrel, 24-oz. jar 55¢
APPLESAUCE SunRype, 15-oz. tins 2 for 37¢
CUCUMBER CHIPS Nalley's, 16-oz. jar 33¢
Chocolate Chips Van Kirk's, 6-oz. pkt. 27¢
Prepared Mustard
French's, 9-oz. jar 19¢
Colman's Hot, 4-oz. jar 29¢
Rainbow Napkins Zee, 60s 2 pkgs. for 37¢
RED & WHITE FOOD STORES
Prices Effective Oct. 8, 9, 10

TELEVISION TIME
Watching television should be fun, but if your eyes blur or sting, the enjoyment is greatly lessened. It's time then to have your eyes examined and, if glasses are necessary, bring the prescription to either of our two offices. You'll be glad you did.
Member of Canadian Guild of Prescription Opticians
Prescription Optical
EV 4-5814 Campbell Building 1625 Douglas St.
and CONTACT LENSES
EV 4-7937 Medical Arts Building 1105 Pandora Ave.

From our fabulous Joyce collection!
Munday's
1203 DOUGLAS
Red Calfskin
Black Calfskin
Tenderloin Calfskin
"Soft Gold"
Red Patent
Blue Patent
Brown Patent
Black Patent
"Ginger Tip Pump"
Red Calfskin
Black Calfskin
Tenderloin Calfskin
"Bare Shell"
Joyce brings you up to date on the current line of fashion
Pure perfection of line in luxury leathers. Airfoam cushioned. Light and supple. On newsmaking two-inch heelets. With the deft touch of Joyce in the beautiful finger toes. $14.95
joyce ...a way of life!

HOLIDAY SQUASH PIE

Traditional Fare For Thanksgiving

Thanksgiving is a religious ceremony observed in North America since 1621 when the Pilgrim Fathers at Plymouth gave thanks for their first crops.

The giving of thanks for the bountiful harvest was followed by a family reunion and a dinner which featured squash and cranberries, two fruits in abundant supply at Plymouth. Both the squash and cranberries became traditional items for the Thanksgiving dinner as the years went by.

As groups of settlers moved from America north to Canada, pumpkins often replaced squash for dessert but cranberries, prepared in many ways, remained a special treat for the Thanksgiving meal.

This recipe for Jellied Cranberry Relish is different and has a new taste with the orange and relish flavours blended in with the favourite red fruit. The moulded salad will compliment equally well the turkey or ham served for dinner.

For dessert, it is suggested that you return to the Pilgrim Fathers' tradition of Squash Pie. It has a lightly spiced taste and is slightly different from pumpkin pie, but is still has the same rich fall color. For ease in preparation and a smooth custard, strained squash is recommended.

JELLIED CRANBERRY RELISH

1 package (3 ounces) lemon jelly powder, 1½ cups boiling water, 1 can (15 ounces) whole cranberry sauce, ½ cup chopped celery, 2 tablespoons grated orange rind, 2 tablespoons sweet relish, 1 tablespoon pure apple cider vinegar.

Dissolve jelly powder in boiling water. Chill until partially set. Fold in remaining ingredients. Pour into 1-quart mould. Chill until firm. Unmould on lettuce or endive. Serve as relish with chicken, turkey or ham, or as salad.

PILGRIM SQUASH PIE

Pastry, using 1 cup flour, 2 cans (4⅝ ounces each) strained squash, ½ cup brown sugar, ¾ teaspoon salt, 1 teaspoon cinnamon, ¼ teaspoon ginger, ¼ teaspoon nutmeg, 2 eggs, ½ cup milk, ⅔ cup (6 ounce can) evaporated milk.

Heat over to 400°F. Line 9" pie plate with pastry. Combine squash and next 5 ingredients; blend well. Beat eggs, add milk and evaporated milk and stir into squash mixture. Pour into pastry lined pie plate. Bake at 400°F. for 10 minutes. Reduce temperature to 350°F.; bake 35 minutes longer or until custard is set. Garnish with whipped cream and chopped pecans. Makes one 9" pie.

Man in the Kitchen

Interesting Curry For Cooler Days

Although curry dishes are generally considered indigenous to hotter climates than ours, and many curry buffs in our country consider their recipes as hot weather dishes, I think that the cool crisp days of fall present an excellent opportunity to produce an interesting curry.

There is one ingredient that crops up in many curry dishes that discourages people—it is coconut milk. In tropical countries, coconut milk is taken from green coconuts which are generally unavailable here; ripe coconuts which we can buy in many of our stores contain a practically tasteless fluid which must be discarded. However, coconut milk can be made from ripe coconut meat—remove the brown skin (after the meat has been removed from the shell), chop the meat and blend with one cup of scalded milk; allow to stand for 20 minutes and then strain. One cup of packaged shredded coconut may be used as a substitute.

Now for our curry recipe:

CHICKEN CURRY

Makes six servings.

One 4-lb. stewing chicken, cut up; ⅛ teaspoon freshly ground black pepper; 3 cups hot water; 2½ teaspoons salt; 3 peppercorns; 1 onion, peeled and studded with 4 cloves; 1 small carrot; 2 tablespoons butter; ⅔ cup minced onion; 3 tablespoons curry powder; 1 cup coconut milk; 3 tablespoons chopped ginger (preserved or crystallized); ¼ teaspoon ground cloves; 1 teaspoon chopped fresh mint or ½ teaspoon dried mint; ¼ cup lime juice; ½ cup heavy cream.

Place the cut up chicken in a deep kettle with 2 teaspoons of salt, the water, peppercorns, onion and carrot. Cover and simmer for one hour.

Remove the chicken and allow to cool. Reserve the broth. Cut the chicken into small pieces and remove the skin and bones.

Melt the butter in a large skillet. Add the minced onion and saute until tender, but not brown. Add the curry powder. Cook for one minute.

Add the coconut milk and one cup of the strained broth. Add the ground pepper, the remaining salt, cloves, ginger and mint. Cover and cook over low heat for 30 minutes.

Add the chicken and cook slowly until the chicken is tender. Just before serving, stir in the lime juice and then the heavy cream.

Serve with hot rice.

A good selection of condiments enhances a curry enormously. One definite requirement is a tasty chutney—mango chutney is a good choice. Raisins, grated coconut, grated lemon rind, chopped parsley, chopped peanuts all go well and if you have a good store with imported Indian foodstuffs, Bombay duck, Chipatties or Popadoms are always welcome. Serve your curry with ice cold lager beer or good iced tea.

Bon appetit!

AMY By Mace and Tippit

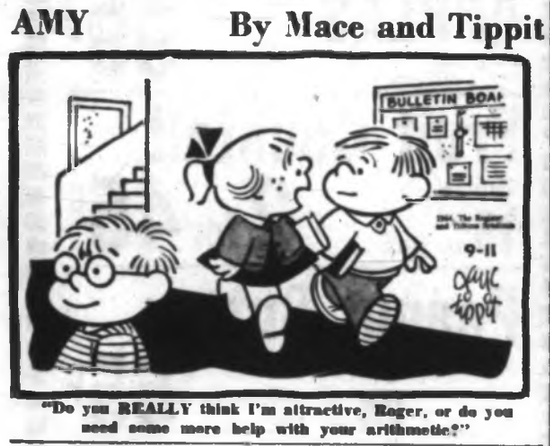

"Do you REALLY think I'm attractive, Roger, or do you need some more help with your arithmetic?"

A. Clinton Chatton, O.D.
Optometrist
1010 Broad St. EV 6-1010

TRY OUR
FLUFF DRY SERVICE
Everything washed and dried
10 lbs. $1.00
VICTORIA LAUNDRY Limited
Just Above Douglas
731 Fisgard EV 4-7751

An Announcement from BIRKS

Henry Birks & Sons will meet all price reductions on MINTON or DOULTON Fine China Dinnerware during the period of time that these reductions are offered.

Immediate Delivery on All Patterns

where stock is available. When necessary to order, allow approximately three weeks for delivery.

Purchases of $15 and over available on Birks Budget Plan—10% down (min. $5.00), balance in convenient monthly payments.

706-708 YATES STREET
EV 2-4241
BIRKS JEWELLERS

COLONIAL
MAPLE FURNITURE
by
Vilas

Such a wonderful selection of fine quality authentic colonial designs are available in the VILAS COLLECTION

OPEN STOCK FURNITURE for
• DINING ROOM • LIVING ROOM
• BEDROOM

SUITE ILLUSTRATED
Triple Dresser
Chest
Spindle Bed $439.00
With Double Dresser $35.000 Less
With Twin Beds $499.00

SALE OF VILAS MAPLE BEDS OCCASIONAL TABLES AND CHAIRS
In Antique and Regular Red Maple Only

3 DOUBLE BEDS
Regular red finish.
Reg. $58.00.
SALE $47.50

1 DOUBLE BED
Antique finish.
Reg. $58.00.
SALE $47.50

1 BOOKCASE HEAD-BOARD BED
3'3", Antique finish.
Reg. $99.50.
SALE $85.00

1 SINGLE BED
Regular red finish.
Reg. $58.00.
SALE $47.50

2 POSTER BEDS
4'6", Antique finish.
Reg. $76.00.
SALE $62.50

2 DOUBLE BEDS
Antique finish.
Reg. $49.50.
SALE $39.95

CHAIRS

6 large, ladder-back side chairs in regular red and antique finish.
Reg. $28.00.
SALE, each ... $21.95

10 DUXBURY Side Chairs in regular and antique finish.
Reg. $37.50.
SALE, ea. $29.00

1 ONLY—Mate's Chair, regular red maple finish.
Reg. $39.50.
SALE $29.00

OPEN FRIDAY TILL 9 P.M.
CLOSED ALL DAY WEDNESDAY

HOME Furniture COMPANY
825 FORT ST. (Above Blanshard St.) Phone EV 2-5138

Charge accounts invited mail orders promptly filled

Ingledew's
men's and women's shoes
Also Vancouver 749 Yates St.

Gracious Living

FOR 8 DAYS ONLY
Oct. 8th to 17th
Fine Hand-Cut
Full Lead
CRYSTAL
20% OFF
Regular Prices

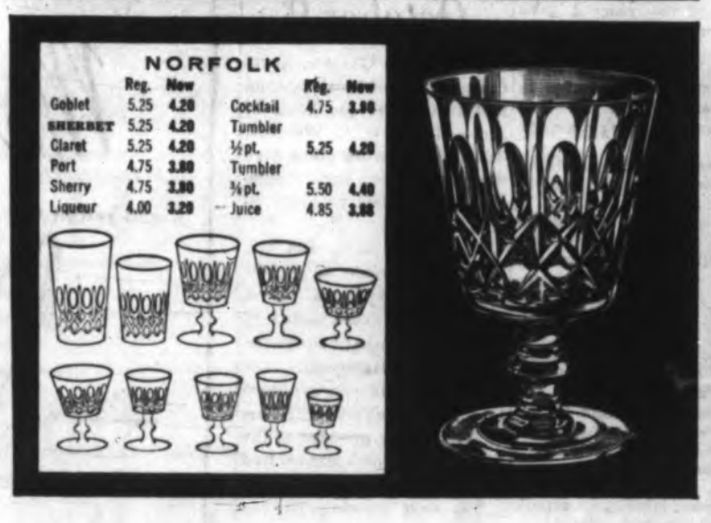

Save 20% on fine hand-cut, full-lead crystal. The two open-stock patterns, GEORGIAN and NORFOLK, are crafted by famous crystal makers . . . in designs to blend with traditional or contemporary decor. All pieces (partial listing above) are available at this price reduction.

Purchases of 15.00 or over available on Birks Budget Plan. As low as 10% down (min. 5.00), balance in convenient monthly payments.

706-708
YATES STREET
EV 2-4241
BIRKS JEWELLERS

OLD COUNTRY SHOE STORE

SELL-OUT

Of VANITY SLIPPER SHOP'S stock of high grade women's style shoes.

Flat and Stacked Heels
Reg. to $10.95
NOW FROM
$1.95

High and Illusion Heels
Reg. $16.95
NOW FROM
$2.95

Most Women Always need Another Pair of Shoes. This is it, buy two pairs for less than the price of one at

OLD COUNTRY SHOE STORE
635 Johnson St. Just down from Douglas

Group To Help

Education chairman, Mrs. G. Love, gave "job" as the word of the day when the Arbutus Toastmistress Club met in the Blue Room with Mrs. R. S. Butt presiding.

Mrs. G. Cook introduced table topic, "The Little Red School House." Those participating were Mrs. D. Pite, Mrs. A. Clarkson, Mrs. Love, Mrs. H. J. Wende and Mrs. H. Kerr. Topicmistress, Mrs. G. Cook, received the oscar for this assignment.

Toastmistress, Miss Hattie Jewell introduced Mrs. D. Kennedy, Mrs. H. Winstone, Mrs. R. J. Doore and Mrs. S. McCulloch. They all spoke on "Education Through Toastmistress."

Mrs. J. Gillis gave a lesson on evaluation.

Evaluators were: Mrs. T. F. Howe, Mrs. Love, Mrs. E. R. Ashbridge, Mrs. A. Blake, Mrs. G. Shepard, Mrs. D. L. Campbell, Mrs. F. Dearman and Mrs. W. Howes. Mrs. Doore won the spur for being the most improved speaker.

Mrs. H. L. Brigham was timer and closing thought was given by Mrs. C. H. Dowling.

Members agreed to attend the next meeting of the newly-formed Madrona Toastmistress Club and to assist in the group's program.

Guests attending the meeting were Mrs. P. Small, Mrs. P. Robinson, Mrs. M. Relling and Mrs. G. F. Campbell.

Mr. and Mrs. W. H. Cox of Rupert Street celebrated their golden wedding anniversary on Saturday, Oct. 3 at a party held at the home of their son-in-law and daughter, Mr. and Mrs. Fred Goldsbury, 4036 Cumberland Road. They were married 50 years ago in Saron Chapel, Tredegar, Monmouthshire, South Wales and came to Canada in 1930. Their first Canadian home was in Nelson, B.C. and later on they lived in Fernie and Creston before coming to Victoria in 1961. Their sons, Harry, Vernon and Ronald live in Nelson and their other daughters, Mrs. R. Hoffman and Mrs. W. Hutt live in Nelson and Mrs. L. Bay in Riondel. There are 25 grandchildren and five great-grandchildren.

Bride Carries Bible

Joyce Aileen Sanford, daughter of Mr. and Mrs. M. A. Sanford, 2822 Craigowan Road, and Mr. Robert Gerald David Gallard, son of Mr. and Mrs. W. J. H. Gallard, 3932 Cumberland Road, exchanged nuptial vows at Salvation Army Citadel.

Major John Morrison officiated at the afternoon ceremony. Mrs. H. Leach was organist and Miss Joy Foster, soloist.

Given in marriage by her father, the bride was radiant in a floor-length gown of heavy white satin. The fitted bodice was enhanced with lace and pearls. A coronet of pearls held her finger-tip veil of white tulle and she carried a crescent corsage of red roses on a white Bible.

Mrs. Barbara Durkee of Stroud, Ont., as her sister's matron of honor, was in an orchid organza over taffeta gown. Bridesmaids Miss Jeanette Haynes and Miss Judith Gallard, sister of the groom, wore organza gowns in pale yellow and pale green, respectively. They wore matching shoulder-length veils and carried bronze and yellow chrysanthemums. Miss Deborah Davidson as flower girl was in a rose taffeta frock and carried a basket of pink and white flowers.

Mr. Bruce Broadfoot was best man. Ushering were Mr. Douglas Sanford and Mr. Barry Little.

At a reception in the church hall, the bride's table was centred with a wedding cake, made and decorated by the bride's brother, Mr. Douglas Sanford, and flanked by tall white candles and white orchids. The cake was white and was decorated with white orchids and wedding bells.

The newlyweds will make their home at 940 Queens Avenue.

Visitors In London

Premier W. A. C. Bennett was among those who recently signed the visitors' book at British Columbia House in London, England. Visiting from Victoria were Mr. Ronald B. Worley, Miss Evelyne Moon, Mr. and Mrs. A. Drew, Miss Pamela Gordon, Mrs. Harold Hummell, Mrs. R. B. Maynard, Mr. and Mrs. H. G. Bonner, Mr. and Mrs. A. P. Disley, Mr. and Mrs. Garnet Lee and Col. J. C. Allan. Also signing were Mr. and Mrs. E. Howard, Sidney; Mr. F. W. MacPherson, Shawnigan Lake; Miss Janet Good, Nanaimo, and Mr. Francis Klein, Duncan.

Fashion's new sweater girl wants ORLON!

Orlon sets the fashion pace today. Here, snappy, happy stripes in a pullover and cardigan. Wear happily-it's *Orlon* in new fashion sweaters. About $10.98.

DUPONT CANADA

from HELEN HARPER

ORLON*

Du Pont ::: the name you can trust in fibres

*Du Pont's registered trademark for its acrylic fibre

EATON'S Ladies' Sportswear Department

Ann Landers

Dear Ann Landers: I am dating a young man whose forebears actually came to this country on the Mayflower.

When his family get together they talk about the Revolutionary War as if it happened last year. They have a family crest, relics, swords, framed documents and stacks of books tracing the faimly lineage.

His mother asked me recently about my family tree. I told her my father was born in Newark and my mother was born in Butte and beyond that I wasn't sure of anything.

She suggested I consult a geneologist in the hope he could turn up some distinguished ancestors. When I told her I was not interested in "distinguished ancestors" she froze up and had nothing to say to me for the rest of the evening.

Now that I have seen my boy friend with his family he seems very much like them. Our values are so different I doubt that we could be happy together. He's says I feel inferior because his background is better than mine but I should try to "rise above it."

Any advice?—PLAIN FOLKS

Dear Plain: Run!

In America it doesn't matter where you came from. What counts is who YOU are, where you are going, how you propose to get there, and what you will do for others once you arrive.

★ ★ ★

Dear Ann Landers: It certainly is true that you never know a man until you are married to him.

I went with Richard four years. I thought I knew him very well. But I learned a few new things everyday—not all of them good. Now I need your opinion on something.

Richard insists we stop "throwing away" money on toothpaste. He prefers to make his own. He combines bicarbonate of soda, salt and peroxide. When I told him it tastes terrible he said, "That's all they put in the commercial toothpaste you pay a fortune for. If you don't like the taste I can add a crushed mint."

May I hear from you please? —NEW BRIDE

Dear Bride: My dentist tells me that commercial toothpastes contain some ingredients your husband isn't using.

Inform your reckless spender that he can make his own toothpaste if he likes but you're going to be a mad, impetuous fool and blow 69c on the store-bought kind—if for no other reason, because you like the taste.

Dear Ann Landers: We are two well-behaved girls and expect to remain so for quite some time. We believe that having the facts in advance helps a lot, so will you please answer a few questions for us?

(1) What is the difference between a light kiss and a heavy kiss?

(2) When a boy and a girl are kissing who breaks first?

(3) Does a girl thank a boy for a kiss or does the boy thank the girl?

We appreciate your help. —SANDY AND MANDY (Not our real names.)

Dear S and M: (1) A light kiss is light and a heavy kiss is heavy. (2) There is no set rule about who breaks first. It is usually the one who thinks of something to say first. (3) Nobody thanks anybody. A kiss is not a gift. It is a mutual expression of affection.

Confidential to La De Da: The best way to impress him is to let him know he impressed YOU. He'll admire your excellent taste and rare good judgment.

Mr. Young Speaks To UCW

City manager Mr. Dennis Young gave an informative talk on municipal management at the general meeting of United Church Women of the Metropolitan Church.

Mr. Reg Harris and Mr. T. Sewell, official board members, were guests.

Mrs. L. Iverson gave the devotional. Mrs. C. B. Jameson reported on the Parisienne Flea Market to be held in Pendray Hall on Nov. 6 and 7.

Refreshments were served by members of the Centennial Unit.

Fabulous Fashion Colors

In Fall Coats

Elegant fashions in nubby tweeds, textured weaves, wool faille . . . designed to flatter you on every occasion.

Fur Trimmed: Mink, beaver, fox, lynx.
$85 to $215

Untrimmed
$59.95 to $145

View Street Parking Facility Tickets Validated

Mary Constance DRESS SHOP

IGA

NOW THREE IGA STORES TO SERVE YOU

We Reserve the Right to Limit Quantities — Personal Shopping Only

Prices Effective Thursday, Friday, Saturday, Oct. 8th, 9th, 10th

FRESH TURKEY	10-16 lbs. Gr. A	45c lb.
Fully Cooked HAMS	Whole or Shanked End	lb. 49c
Table-Rite Prime Rib Roast		lb. 63c
Table-Rite SAUSAGE MEAT	1 POUND	lb. 25c
COFFEE	NABOB Reg. or Fine	lb. 79c
ICE CREAM	IGA, ½ gal.	65c
LARGE EGGS	Grade 2 doz.	A 89c
CRACKER BARREL CHEESE	KRAFT Medium, 12-oz. wedge	56c
PUMPKIN	LIBBY'S, 28 oz.	23c
MINCEMEAT	NABOB, 24 oz.	45c
PINEAPPLE	Q.T.F.—Sliced, Crushed, Tidbits, 15 oz.	2 for 45c
SOUP	AYLMER—Tomato or Vegetable, 10 oz.	4 tins 49c
FOIL WRAP	REYNOLD'S 18"	59c
PEAS	LIBBY'S 15 oz.	4 for 59c
LETTUCE	Large Heads	2 for 25c
CAULIFLOWER	SNOW WHITE	ea. 19c
GRAPES	TOKAY	2 lbs. 25c
APPLES	Cello, McIntosh or Delicious	4 lbs. 49c

PORTER'S IGA Supermarket — Next to Oak Bay Jr. High School

HI-WAY IGA Foodliner — 1860 Island Highway, Colwood Corner. Colwood Store Hours: Mon. to Fri. 9 a.m. to 9 p.m. Sat. 9 a.m. to 6 p.m. Sun. 10 a.m. to 6 p.m.

LAIRD'S IGA Supermarket — Beacon Avenue, Sidney

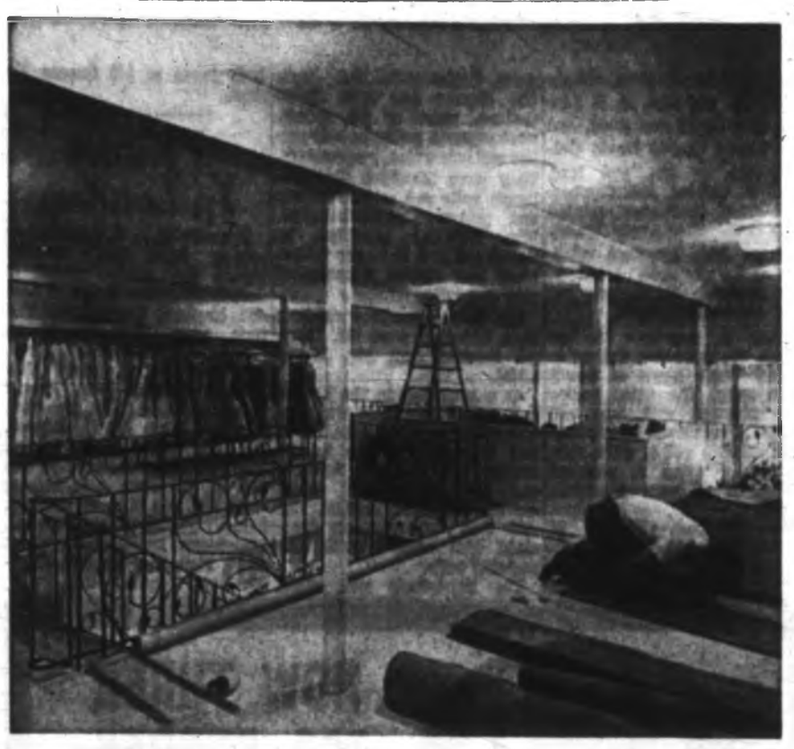

Expansion Marks Anniversary

Marking anniversary of first expansion, Miss Frith's, 1619 Douglas, today opens additional 2,400 square feet of floor space—pictured above before display of luxurious furs, newest of evening gowns and exclusive imports. Carpeted stairway leads to new mezzanine, where new fitting rooms and section for maternity wear are included in $30,000 expansion.

Help for Retarded

Outpatient Care For Woodlands

Health Minister Eric Martin announced on Wednesday that an outpatient department will open Oct. 15 at Woodlands school for retarded youngsters who are now being cared for at home.

The director, Dr. E. G. Cook, 45, will be assisted by other specialists on the Woodlands staff, the minister said.

Mr. Martin said it is designed to complement existing services and will handle patients on an appointment basis, upon referral by the family physician or medical health officer.

WAITING LIST

The first group of patients to be seen will be patients on the waiting list for Woodlands.

Future plans call for extending the service to include follow-up treatment of discharged patients, as well as a greater range of outpatient services.

Mr. Martin said establishment of the post of director of the outpatient department was "the greatest single step forward since the establishment of Woodlands School in 1950."

"It is in keeping with the recommendations of the royal commission on health services report which stressed early diagnosis and treatment of the majority of the retarded in the home with the assistance of community services."

100 Civil Servants To Attend Meeting

More than 100 delegates are expected at the fourth annual Civil Service Federation's west coast conference to be held in the Dockyard Recreation Hall on Admirals Road Saturday and Sunday.

Pensions, arbitration, unity and negotiations will be among topics discussed by delegates from Vancouver Island and the lower mainland.

A dance, open to all federation members, will be held in the DRA Hall at 9 p.m. Saturday.

Coffin Case

Co-Defender Told Rifle Taken Away

QUEBEC CITY (UPI)—One of the two co-defenders of the late Wilbert Coffin testified Wednesday night that fellow lawyer Raymond "Buddy" Maher and his assistant told him they had retrieved a rifle from Coffin's bush camp 11 years ago.

Francois de B. Gravel was appearing before a royal commission delving into the events which led to the 1956 execution of Coffin, two years after he and Maher failed to gain an acquittal for Coffin in the murder of an American bear hunter.

MANY RUMORS

Mr. Gravel said it was either Mr. Maher or his assistant, Jean-Guy Hamel, who told him the story, but both men were present. Mr. Gravel said the rifle was taken from Coffin's camp on the night of Aug. 27-28, 1953, and brought to Quebec City.

Mr. Gravel said he did not know what both men did with the rifle afterwards, but he had heard many rumors. One of the rumors, according to Mr. Gravel, was the rifle had wound up underneath the Quebec bridge. (Last month, Mr. Maher testified he had taken a package from Coffin's camp on the night of Aug. 27-28, but he retrenched himself behind a lawyer's professional secrecy in relation with a client, in refusing to describe its contents.)

"HEADS ROLL"

Earlier Wednesday, two witnesses, one of them a police officer, quoted Mr. Maher as having told them last December "some big heads would roll" if he was released from his vows of professional secrecy.

The two, plus another policeman who said he vaguely remembered Maher saying "something would happen to some persons," were all present in the basement of the local courthouse when Maher made the statement.

"RAILROADED"

Wednesday's three witnesses consisted of a provincial police sergeant, a constable and a courthouse clerk who were working in their basement office last December when Maher walked in and told them he had just read an "abominable" book written by Montreal publisher Jacques Herbert.

Herbert charged in his book Coffin had been railroaded to the gallows by eight prominent Quebec judicial authorities, Maher included.

GM Lays Off 1,200 More

OSHAWA, Ont. (UPI)—Twelve hundred more General Motors workers lined up for insurance benefits Wednesday bringing the number of jobless car workers here to 5,950. The layoffs resulted from a shortage of parts caused by a strike by the United Autoworkers Union against American GM plants.

CONGRATULATIONS ON THE OPENING OF MISS FRITH'S EXPANDED STORE
ROOFING BY
SMITH-ANDERSON CO. LTD.
820 ARDERSIER PHONE EV 6-3491

THE COMPLETE ELECTRICAL INSTALLATION FOR MISS FRITH'S EXPANDED STORES
SUPPLIED AND INSTALLED BY
H. J. LANGDON & SONS LTD.
Electrical Contractors - Installations and Repairs
Industrial - Commercial - Residential
508 BASTION Phone EV 2-1613

LOOK ↓ DOWN
at the Luxurious Carpeting
which we are proud to have installed in the newly renovated
MISS FRITH'S MILLINERY and FASHIONS
Consult us for all your Floor-Covering Needs
HOURIGAN'S CARPETS & LINOS LTD.
715 PANDORA AVE. EV 6-2401

Best Wishes to
MISS FRITH
on the completion of her newly EXPANDED store
DILLABOUGH & LUNEY Ltd.
GENERAL CONTRACTORS
Commercial - Residential - Industrial
827 BROUGHTON Phone 383-5154
Victoria, B.C.

OUR
BIG FALL OPENING
CELEBRATING
THE FIRST ANNIVERSARY and EXPANSION OF
MISS FRITH'S MILLINERY AND FASHION STORE

The greatly enlarged fashion area has made it possible to introduce additional lines, such as furs and maternity, to our growing number of customers and friends.

A year ago this week, Miss Frith's opened a fashion department, mainly as an experiment. It was so well received by the women of Victoria that very soon our increased business began to indicate the need for larger premises. We have now added a large new area, improving our shopping facilities and our policy of personalized service.

The enlarged store offers complete ready-to-wear and millinery including hats and fashions from leading fashion houses both at home and abroad. Among the exclusives at Miss Frith's, you will select the elegant designs of

Oleg Cassini Via Veneto Berger Swartz and Original Tailored Girl

COATS - SUITS - DRESSES - FURS
SPORTSWEAR - MILLINERY - WIGS
MATERNITY - HANDBAGS
ACCESSORIES

This Opening Coincides with the Peak of Our Fall Fashions. Shop now while selections are at their best

Outstanding array of fall coats, beautiful, luxurious, fashioned in the latest lines. The selection offers the season's rich fabrics . . . ottoman, tweed, faille and textured coatings. Many are trimmed with rich furs . . . mink, fox, beaver and muskrat. In a wide price range to suit all budgets.

Also NEW at Miss Frith's—

Complete wardrobe of fashions for the LADY-IN-WAITING. A wide selection includes Tops, Slims, One and Two-Piece Styles in Dresses.

Lovely maternity wear . . . featuring items from..... $4.98

New Era of Romance . . .

Miss Frith's
BRIDAL SALON

. . . new aura of sophistication in worldly tiers of faille taffeta breathtaking trimmed with hand-clipped Chantilly lace. Sizes 7 to 17. (As illustrated) $79.98

Bridal Gowns
Sparkling assortment of romantic bridal gowns in short and full-length models.
From..... $49.98

Everything for Brides, Bridesmaids, Mothers of the Brides, Millinery, Veils and Going-Away Ensembles.

A copy of the book "Your Wedding" is presented to each of our brides.

OPENING SPECIALS

SUITS
Two and three-piece styles in double knit, worsteds, knit plaids, crepe. Misses' sizes 10 to 18, regular $59.98 to $79.98.
SPECIAL..... 48.88

DRESSES
Group includes afternoon and dressy styles in taffeta, chiffon, crepe and wool, regular $29.98 to $39.98. SPECIAL.. 19.88

BETTER DRESSES, ⅓ OFF

WIGS For Instant Beauty!
Genuine human hair wigs of the finest quality.
SPECIAL LOW LOW PRICE OF..... $99.88
Complete with styling and carrying case...$118.88
Reg. $149.50 to $169.50

Just Say "Charge It"
BUDGET TERMS IF DESIRED
Open 9 a.m. to 5:30 p.m. Daily. Till 9 p.m. Thursdays and Fridays

Miss Frith
MILLINERY & FASHIONS
FASHIONS — FURS — MILLINERY
BRIDAL GOWNS — ACCESSORIES
Victoria's Most Complete Ladies' Specialty Shop
1617 DOUGLAS STREET 383-4912 or 383-7181
Parking's No Problem Near Miss Frith's

Star Meets Queen

Lorne Greene, star of Bonanza, is presented to Queen Elizabeth following Tuesday's Royal Variety show in Charlottetown. At left is Mrs. Greene and in centre Prime Minister Pearson. On right is Mavor Moore, who organized show.—(CP)

* * *

Lots of Flags But Never Maple Leaf

CHARLOTTETOWN (CP) — When it comes to choosing flags for this royal visit, protocol seems to give way to the pocket book.

The Union Jack, the Canadian Red Ensign, Prince Edward Island's new provincial flag depicting a golden lion and green oak trees seem to be given equal prominence. But the choice of which flag to fly where apparently depends on which government is paying the bill.

MORE ENSIGNS

At the federal government's main office building across from the new Fathers of Confederation Memorial Centre, there is no sign of a Union Jack, and Red Ensigns outnumber the island flag 3-to-1.

A few blocks away Charlottetown's old city hall displays the Jack in greater numbers than the other flags.

At the island's provincial legislature building, the new provincial flag has top position.

ALL THREE

But at the main entrance, through which the Queen passed Wednesday, all three flags were flying with the Union Jack nearest the doors and the island flag given next priority.

Nowhere has there been any sign of the maple leaf flag proposed for Canada.

Terrorist Paper

Visit Ignored; Rioting Taught

QUEBEC (CP) — La Cognee (The Hatchet), news sheet of becois, (FLQ) terrorist group, makes no mention of the royal visit in its Sept. 30 issue.

However, the mimeographed sheet, distributed clandestinely to supporters, expands on methods of rioting and advises supporters to direct their first violence at policemen.

The Aug. 29 issue advised FLQ supporters to take part in "forceful if not violent" demonstrations during the royal visit to Quebec City this weekend.

Five-Day Hike

City Scouts Win Adventure Award

The Provincial Commissioner's Adventure Award has gone to the First Arbutus Troop Boy Scouts for a five-day trip on foot last summer from Nitinat Lake to Bamfield without adult leadership.

"I believe this to have been the most adventurous hike made in 1964," said Boy Scout provincial commissioner Charles Nash.

Another troop, the Fifth Garry Oak A Troop camped in the meadows at the Black Tusk Mountain near Squamish. All but two of the 27 boys made it to the top, and this troop, too, won the adventure award.

WAY OF LIFE

Seven of the 17 provincial awards were won by troops of the Greater Victoria area.

"Scouting is a way of life for 3,600 boys in the Greater Victoria regoin," said J. V. Scrivener, regional scout executive.

"In this region there are 65 Scout troops, 90 Cub packs, nine Rover crews formed and forming and three crews of Sea Scouts," he said. They were assisted by 400 uniformed leaders.

NEW UNIFORMS

"The new uniforms for older boys age 14 to 17 have arrived in the past two weeks," said Mr. Scrivener.

Although there is no change for Scouts age 12 to 13, the Cubs also have a new uniform.

"It is completely grey: grey jersey, grey pants (longs or shorts), and grey socks," said the Scout administrator.

The boys buy their own uniforms and equipment and pay for their camping trips. "Self-supporting and self-reliant," was Mr. Scrivener's description.

"However," in order to administer a movement of 3,600 the support of the community is needed," he said. "That is why we are very dependent upon support from the United Appeal funds."

SERVING YOUTH

Bill Patton, executive assistant with the United Appeal, said money is collected not only to provide services to the aged, the handicapped and the troubled, but also to serve youth.

"We are set up to serve the total needs of the community and to include more, not fewer, agencies so as to avoid separate appeals," said Mr. Patton.

SAVING MONEY

"Supporting programs of self-reliance for youth ensures that the youth becomes a responsible, self-supporting adult, thus saving money for the community.

"Then, too, without United Appeal support, fees for such groups as Boy Scouts, the YMCA and YWCA would have to be increased, and many would be unable to afford the programs."

Planners To Look At Sprawl

Problems of rural sprawl will be tackled at a one-day planning conference in Victoria Oct. 31.

Sponsored by the Capital Region branch of the Capital Region Planning Board, the conference will feature a morning bus tour of the Saanich Penninsula to give participants a first-hand look at the rural areas.

Following the tour, Municipal Affairs Minister Dan Campbell will speak to the more than 100 delegates at a luncheon to be followed by an afternoon business session.

Representatives of the Capital Region Planning are also expected to speak at the meeting.

Haggerty Joins Igor

"Hard-Boiled" Haggerty and Igor Kalmikoff team up against Al Costello and Roy Heffernan in the tag team main event of Memorial Arena wrestling Saturday night.

Eric Froelich meets Roy McClarty, Don Leo Jonathan grapples Joe Tomasso and Paul Diamond meets Sandor Kovacs in the preliminary bouts starting at 8:15 p.m.

Sugar Quits

MEXICO CITY (AP) — Former featherweight world champion Sugar Ramos has announced he will not fight any more. He lost his title bout last month to Mexico's Vicente Saldivar.

Besieged Bonanza Star Rescued by Lawmen

CHARLOTTETOWN (CP) — Television actor Lorne Greene (Ben Cartwright of Bonanza) had to be rescued by police Wednesday when fans blocked the entrance of a restaurant, slowing traffic to a crawl.

Greene and his wife were eating lunch when teen-age girls and some much older pushed into the dining room and refused to leave. Police helped the Greenes escape through the kitchen into a back alley.

Old Custom Scotched

CHARLOTTETOWN (CP) — Queen Elizabeth's health was proposed in Gaelic Wednesday night at a lavish state dinner given by the province of Prince Edward Island.

* * *

But Premier Shaw failed to quaff the cup in one gulp, as is supposed to be done by old Scottish tradition. The Queen laughed as he paused for breath.

Pipe Major A. M. Cairns of Hamilton and Camp Petawawa, Ont., led pipers from the Second Battalion of the Canadian Guards.

He first conducted the head-table party into the ballroom of the Charlottetown Hotel and after dinner, with the other pipers, played a medley of five selections.

Then by tradition he returned to receive his token payment, a draught of whisky served in a quaich, a shallow bowl.

* * *

"Slainte do ur ceann-cinnidh, bhan-righ ealasaid (good health to our chief, Queen Elizabeth)" he said in Gaelic.

The premier replied "Slainte mhath (good health)."

Pipe Major Cairns drank off the whisky in one gulp.

PEOPLES CREDIT JEWELLERS 45th ANNIVERSARY

PEOPLES CREDIT JEWELLERS

Special this Week

GREAT VALUES — GREAT GIFTS
Sale priced to celebrate our 45th anniversary and make your home lovelier and more comfortable

Buy Now with NO DOWN PAYMENT

WE GUARANTEE COMPLETE SATISFACTION OR YOUR MONEY BACK

Special 29.95 50c weekly, no down payment
Your choice of "Sunbeam" Touch 'N' Go Vacuum Cleaner or Floor Conditioner. All new design for speedy sweep cleaning of hard surface floors or deep vacuum cleaning of rugs. The Floor Conditioner comes completely equipped with liquid dispenser . . . it scrubs, waxes, polishes, buffs and applies solution.

"Proctor" Ironing Board with finger-tip height control complete with pad and cover
11.88 50c weekly, no down payment
Built sturdy to solidly stay in place and allow most comfortable ironing position seated or standing. Has built-in electric outlet and added convenience of a 6 ft. extension cord.

Quality-Made High Speed Electric Kettle, most practical for the modern kitchen. With cool handle, scratch-proof, heat-proof bottom and automatic safety switch should kettle boil dry 6.97
50c weekly, no money down

Beautiful Electric Blankets that let you sleep better and more comfortable. Double-bed size. 2-Year warranty. Colours: rose and blue. 16.88
50c weekly, no down payment

12-Pc Hair Cutting Kit — complete with electric clipper and brush-cut unit, barber's comb, neck brush — everything to give professional looking haircuts. 13.88
50c weekly, no down payment

132-PIECES FINE QUALITY IMPORTED English DINNERWARE 39.95
$1.00 Weekly NO DOWN PAYMENT
A delight to look at . . . and a pleasure to use . . .
The Complete Service for 8 so quality-packed it breaks all our value records

Just as sketched you get the:
- 52-Pc Dinner Set for 8: 8 cups, 8 saucers, 8 soup plates, 8 bread and butters, 8 dinner plates, 8 fruit saucers, 1 meat platter, 1 vegetable bowl, 1 sugar bowl, 1 creamer.
- 48-Pc Matching Glassware Set: 8 sherbet glasses, 8-9½ oz. tumblers, 8-6 oz. tumblers, 8-3½ oz. tumblers and 16 glass muddlers.
- 32-Pc Matching Stainless Steel Flatware: 8 forks, 8 knives, 8 teaspoons, 8 dessert spoons.

Complete for 39.95
Get Yours Today with No Down Payment
COME IN — Phone 386-2986
or use the mail-order coupon printed below for your convenience

Special 9.97 EACH
50c Weekly NO DOWN PAYMENT

Guaranteed automatic electrical appliances noted for their excellence of lasting quality, we take pride in offering for your home.

MAIL NOW
If you can't shop in person, just clip out sketches and mail with your name and address to:
Peoples Credit Jewellers,
8181 Douglas Street, Victoria, B.C.
(Please print your name)
(Address)
(Post Office)
We ship prepaid and guarantee full satisfaction

Peoples Credit JEWELLERS
MAYFAIR SHOPPING CENTRE
PHONE 386-2986
Open Tues., Wed. and Sat. 9:30 to 6—Thurs. and Fri. 9:30 to 9

Goldwater:

I'll Clip Wings Of Court

By ARCH MacKENZIE
Canadian Press

The candidates played the same tune Wednesday in the U.S. election campaign but at a higher pitch.

Despite assertions of new notes — especially from the camp of Republican challenger Barry Goldwater — the music sounded just the same. But it was being played in a lot more places with all hands and their wives hard at work.

President Johnson, starting an 11-state visit in the Iowa corn belt, drew some smashing crowds and attacked Senator Goldwater — as usual without mentioning the Arizonan's name —as a threat to peace, prosperity, farm aid and social security.

SAME THEME AGAIN

Goldwater sounded again his theme of immorality in high places and pledged, if elected, to lead personally a campaign against crime in the streets.

The Supreme Court's wings would be clipped and the trend toward centralized government that he claims to see would be reversed, Goldwater said.

His Republican vice-presidential candidate, William Miller of New York, was in Georgia and Florida telling audiences that the Republican ticket would help Cuban exiles overthrow Fidel Castro.

TERRIFIES ALLIES

Senator Hubert Humphrey, the Democratic vice - presidential nominee, ranged from Washington back to Ohio crying that Goldwater terrifies America's friends and allies and that he would seek to force Russia into a corner where she had the choice of retreat or a nuclear war.

Mrs. Peggy Goldwater was attending a big welcome at her home town of Muncie, Ind. Mrs. Stephanie Miller was in the deep south predicting Republican victory and Mrs. Lady Bird Johnson was railroading on through sun - drenched Dixie with 14 stops and 14 soft-sell speeches to good crowds.

Nearly 3,000

Entrants Claim Amnesty

OTTAWA (CP) — In a six-week period, the immigration department was approached by 2,787 people wishing to take advantage of an amnesty for illegal entrants who wish to clear up their status.

In a written reply to Barry Mather (NDP — New Westminster), Hubert Badanai, parliamentary secretary to Imigration Minister Tremblay, told the Commons the applications to make statements were received between Aug. 14—when the policy was announced—and Sept. 25.

In August Mr. Tremblay said the amnesty, designed to encourage illegal Chinese entrants to come forward and clear up their status, would terminate Sept. 1.

He said this would allow sufficient time for all Chinese who wanted to benefit from the amnesty to make a statement. Under heavy opposition criticism, he agreed to receive applications after the deadline.

Spot Check Seeks Fire Hazards

A spot inspection tour of homes in the View Royal District will be launched by the View Royal Volunteer Fire Department starting at 7:30 tonight.

The 24 man department will pick out houses at random to tour basements and check rooms and fuse boxes for possible fire hazards.

Owners will be advised on the best methods of cleaning up any points where fires are likely to start.

The inspection is part of the department's observance of Fire Prevention Week. The tour will end by 9 p.m.

WARRANTS ATTACHED

Pacific-Atlantic Canadian Investment Company is issuing 25,000 $50 par cumulative redeemable "A" preferred shares at $48.50 to yield 5.15 per cent.

With the preferred are warrants to purchase three common shares for each preferred at $4 a share up to Oct. 15, 1967; at $5.50 to Oct. 15, 1970, and at $7 up to Oct. 15, 1974.

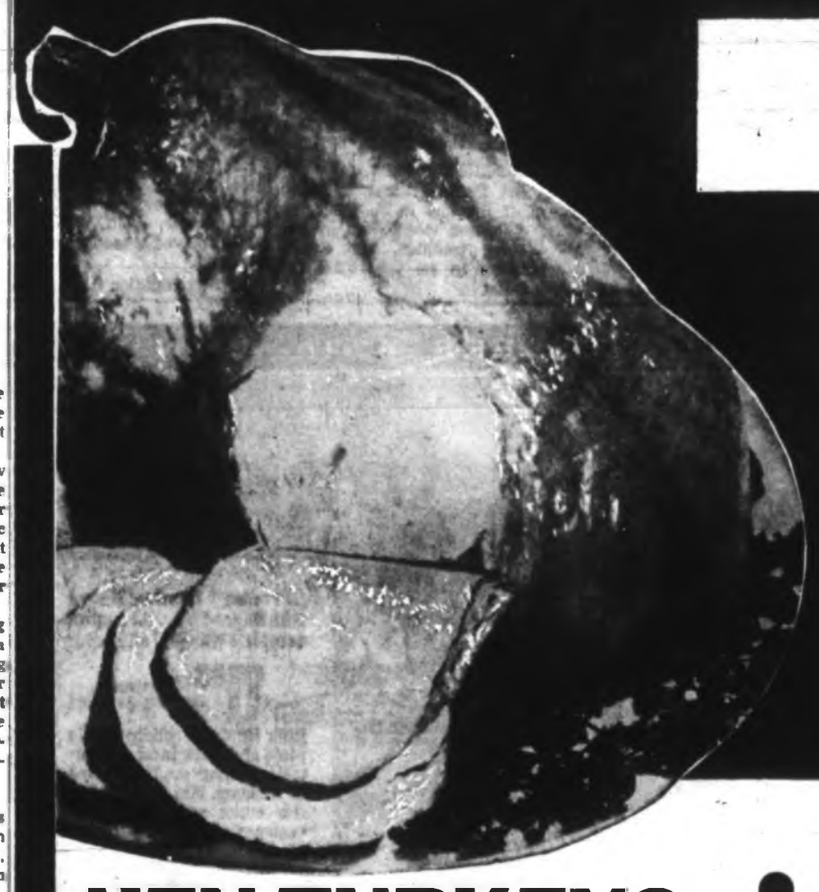

TUR

HEN TURKEYS
10 - 14 lbs.
.....Grade A lb. 45c

YOUNG HENS
6 - 10 lbs.
.....Grade A lb. 49c

DUCKLINGS
Long Island
.....Grade A lb. 59c

• OVEN-READY
• GOV'T INSPECTED
GRADE A
• 20 LBS. AND UP

HUNT'S FRUIT
Cocktail
15-OZ. TIN
2 for 49c

MALKIN'S
Pineapple
15-OZ. TIN
• CRUSHED • SLICED • TIDBITS
2 for 39c

McCOLL'S
Mincemeat
FINEST QUALITY... AT SAVINGS
24 oz. jar 39c

BE WISE — ECONOMIZE
MINCE PIES
TOAST-MASTER FRESH, each 59c
SAVE MORE AT YOUR SHOP-EASY STORE

BRUSSEL SPROUTS
IMPORTED NUMBER 1
... FIRM, FRESH AND SOLID ... SPECIAL PRICE
2 lbs. 29c

OCEAN SPRAY
CRANBERRIES
16-oz. pkg.
29¢

SHOP-EASY
Westfair Affiliate
• WE RESERVE THE RIGHT TO LIMIT QUANTITIES

KEY LB. 35¢

TOP ROUND STEAK OR ROAST BONELESS Canada Choice and Good lb. 79c

COTTAGE ROLLS Smoked Cryovac Pieces lb. 69c

UKRAINIAN SAUSAGE Vancouver Fancy Each 79c

MELTON MOWBRAY Meat Pies QUALITY Each 65c

RELIANCE BRAND OYSTERS B.C. Grown ½ Pint 45c

FANCY PEAS Malkin's Asst'd, 15-oz. tin 2 for 39c

TOMATOES Malkin's, 20-oz. tin 2 for 49c

NOLA SHRIMP Broken, 4-oz. tin 39c

POLSKI DILLS Bick's, 32-oz. jar 49c

POULTRY DRESSING Malkin's, No. 2 tin 17c

BLUE RIBBON COFFEE REGULAR AND FINE GRIND lb. 69c

Pacific Evaporated MILK TALL TINS 6 for 85c

CRANBERRY SAUCE Ocean Spray • Whole or Jelly 15-oz. tin 2 for 49c

ALCAN FOIL WRAP 18"x25' Roll 69c

KRAFT CHEESE SLICES Canadian, 16-oz. 63c

AERO LIQUID WAX Quart tin 85c

COPPER KITCHEN SAUCE Mix, French's, pkts. 2 for 49c

McLaren's Stuffed OLIVES 12-oz. jar 49c

ROMPER DOG FOOD 15-oz. tin 12 for $1.00

BE WISE — ECONOMIZE
LIBBY'S PUMPKIN 2 28-oz. tins 49c
SAVE MORE AT YOUR SHOP-EASY STORE

• SHOP-EASY STORE LOCATIONS •
230 Cook St., Shelbourne Plaza,
Royal Oak Shopping Centre,
2187 Oak Bay Ave., Colwood Plaza,
Cadboro Bay Shopping Centre
Shop 9:00 a.m. to 9:00 p.m. Monday through Friday; 9:00 a.m. to 6:00 p.m. Saturday, at the Shop-Easy stores located in the Shelbourne and Colwood Plazas.
Share the UNITED way

SHOP-EASY

PRICES EFFECTIVE THURS., FRI., SAT., OCTOBER 8, 9, 10

Westfair Affiliate

In Oak Bay

Added Blocks Favored

Applications for two new apartment buildings to be built on the scenic route in Oak Bay were considered favorably by the zoning and planning committee Wednesday night.

One of the buildings would be in the block between Epworth and Eastdowne on Fair Street, and the other near the corner of Orchard Avenue and Beach Drive, opposite the Marina area.

MORE DETAILS

However, more details on the plans for each have yet to be worked out before a recommendation will go to council.

A matter brought up at the Wednesday meeting was the problem of parking congestion on streets even when an apartment builder has provided for 125 per cent parking on his lot.

Oak Bay has made such a provision mandatory for most recent developments. The regulation means that, for instance, an apartment with 16 suites would provide off-street parking for 20 cars.

SIMPLE SOLUTION

"The visitors don't seem aware they can park on the lot," said one committee member.

A simple solution for the complex problem met with general approval when committee member Fred Norris suggested signs at the entrances saying: "Guests and Visitors."

On Astronomy

Dr. Underhill Returning To Lecture

Prof. Anne B. Underhill of the University of Utrecht, a former member of the Dominion Astrophysical Observatory staff here, will give the first of a series of lectures to Victoria members of the Royal Astronomical Society of Canada.

The lecture will be given at 8 p.m. Oct. 14 in Room 167 of the science lecture wing, Eliot Building, University of Victoria.

Prof. Underhill will speak on Astronomy in Europe.

Following her lecture, Dr. J. L. Climenhaga, of the university, will conduct a tour of the physics laboratories and facilities.

INTENDED FOR LAYMEN

The lectures are intended for interested laymen and amateurs, though, for more technical discussions, journals and books are circulated among the members of the society.

Bernard Kaner of the Dominion Astrophysical Observatory will speak on The Earth's Magnetic Field at 8 p.m. Nov. 18 in the Eliot Building.

On Jan. 13, Dr. Jeremy Tatem, National Research Council Fellow, of the Dominion Astrophysical Observatory, will speak on Why is it Dark at Night.

Dr. Harry Sullivan of the university will lecture on The Twilight Sky on Feb. 10 and W. G. Milne of the Dominion Astrophysical will speak March 10 on Earthquakes in Canada.

B.C. Meeting

Patient Fee Demanded By Doctors

PRINCE GEORGE (CP)—The B.C. Medical Association has approved a resolution that would have patients split the cost of medical treatment with medical care agencies.

Doctors called for a limited patient fee as part of any future comprehensive medical care plan stemming from recommendations of the royal commission on health services.

The fee would be designed to keep patients from bogging down the health program with numerous requests for "free" treatment.

SMALL PORTION

A committee said in a report that the fee would be a small portion of the cost of medical treatment. The rest would be paid by the carrier agency.

Another resolution approved by doctors would have the bill for treatment go directly to the patient and the patient would relay it to the carrier agency. This would keep the patient responsible for payment, said a committee member.

The committee favored maintaining several separate medical insurance carriers, giving patients a choice of coverage and avoiding "monopolistic and monolithic" control by one company or a government.

Children's Work

Japanese Art on Display

Paintings, representing the life and impressions of Japanese children, are on exhibition at the Art Gallery of Greater Victoria.

The paintings, brought by Admiral Kazutoshi Kuhara when his squadron visited Victoria recently, were done by the children of Yokosuka, naval port of Yokahama, as a gesture of goodwill to the children of Esquimalt, naval port of Victoria.

These paintings were presented to Reeve A. C. Wurtele of Esquimalt by the admiral on behalf of the Yokosuka International Goodwill Drawing Exchange Society and are being given their first showing at the Art Gallery's Children's Museum.

—Walter Bird

Sir Geoffrey

* * *

Middle East Seen By Western Eyes

The Middle East In A Lighter Vein will be the title of an address at 8 p.m. Friday in the Empress Hotel by Sir Geoffrey Furlonge, a former British ambassador in Ethiopia and an expert on Middle Eastern affairs.

Sir Geoffrey will be appearing here as guest of the English-Speaking Union.

The speaker has just recently renewed acquaintance with part of the areas in which he served, having carried out an 11,000-mile car journey last spring through North Africa, visiting Morocco, Algeria, Tunisia and Libya.

Friday Evening

Slide Show to Star Peaks and Clouds

The Interplay of Peaks and Clouds is the title of a new series of color slides to be shown at Oak Bay Junior High School at 8 p.m. Friday.

The photographer and commentator will be Boris Roubakine who is also a very well-known pianist. He is currently giving lectures to piano teachers in Victoria.

NEW SLIDES

Mr. Roubakine showed slides here a short while ago, but those planned for Friday evening are quite new.

Tickets are available at the camera department in Eaton's or Woodwards, at Victoria Photo Supply, at the door, or by telephoning 385-2684. All proceeds go to the Scholarship Fund of the Royal Conservatory of Music Alumni.

U.S. Mosquitoes Spread Death

CAMDEN, N.J. (UPI) — The number of encephalitis cases in southern New Jersey reached 63 Wednesday and three new deaths were linked to the mosquito-borne disease. The deaths brought to five the number of people believed to have died from the disease.

Artists Have Promise

By ISA D. D. LUTHOFF

Though not the ideal layout for the showing of artists' work, the walls at Ego Interiors, 1028 Fort, lend themselves surprisingly well to some displays if they are reasonably planned to avoid conflict with the interior decoration.

One wanders around, finding a drawing here and perhaps a painting there, and around the corner something else awaits one's attention and scrutiny.

Just now two young painters, Charles Brookman and Jim O'Mara, are putting on a joint exhibition; not a large one, by any means, but comprehensive enough to give an idea of their individual approaches.

They have not shown here before, though Jim O'Mara belongs to Victoria.

* * *

Now 20 years of age, he shows a confidence and maturity which should assure his future as an artist. He is firmly convinced that he must break away from art school influence and find his own means of expression.

I find him most successful in his oil, Grey Day, which shows a control of design and color worthy of a more mature painter.

With this, he won the $400 Hallmark Annual Scholarship to be applied to study at an art school.

* * *

He is showing a pencil drawing, Tree Study, which has a liveliness of handling. A painting in oils, entitled Waif, is more emotional. He will probably develop this content in his work as time goes on.

At present, his plan is to become an interior decorator.

The second painter, Charles Brookman, is self-taught. An Englishman brought up in London, his most powerful recollection has been of the French troops flooding into London after the Dunkerque catastrophe, covered with mud and grey with fatigue.

* * *

He has based a collage on this in muted tones using burlap shapes to express his feeling.

Now, I am not sure if this could be historically correct, but it makes an imposing and moving composition.

I liked Matador, an opaque water color, well handled in sombre color with only a streak of bright red in the tie.

* * *

His abstractions are good. Movement in two colors and No Way Out have a great deal of power.

Charles Brookman seems to me to be a painter worth watching. He has a good deal to say and has mastered the means of saying it. For a self-taught artist, he is unusually convincing.

Pornography Made Quite Clear

NEW YORK (UPI) — To make sure they knew what they were opposed to, the 21 members of Mayor Robert Wagner's anti - pornography commission were issued kits of materials Tuesday.

The kits contained copies of two novels, Fanny Hill and Tropic of Cancer, a magazine containing photographs of nude women, and a collection of briefs on court cases involving pornography.

Celebrates 25th Anniversary

Film Board on Threshold Of Greater Achievement

By BERT BINNY

Canada's National Film Board this year celebrates its 25th anniversary.

In Victoria there will be a free showing of four films at the Capitol Theatre at 8:30 p.m. Sunday. Tickets can be obtained by calling the NFB office any morning, the public library film department, and T. Eaton ticket office Saturday. The host for Sunday evening's show will be Victoria NFB representative, Paul Courtice.

The Canadian Government legislated the National Film Board into existence on May 2, 1939, and charged it with the dual responsibilities of "interpreting Canada to Canadians and other nations" and "initiating and promoting the production and distribution of films in the National interest."

ADOLF HITLER

The activities of Adolf Hitler altered the program envisaged by the then Government Motion Picture Bureau.

A film of the 1939 Royal Tour was completed under pressure, and attention was then concentrated on the war effort which produced Canada Carries On, Canada at War and a liaison with the March of Time series.

But following the war, the NFB was able to readdress its operations towards fulfillment of its original duties. Last year, for example, 91 original titles were produced, and 48 distinguished awards were won at film festivals around the world.

ASIA HIGHEST

Close to 21,500,000 feet of film were processed from about 1,500,000 feet exposed.

Figures on technical operation and film distribution are indeed imposing. 1963-64 saw, for example, 25,242 theatre bookings of NFB films. Screenings of 16mm films ran to 394,000 in Canada (B.C., 61,542) and 347,000 abroad. It may come as a surprise to note that attendance at these screenings was highest in Asia where the figure amounted to 14,338,316.

TECHNICAL DEMANDS

All these people were divided among 41,084 film showings while, for instance, in the U.S.A., four times as many showings drew five million fewer people.

Thus the Canadian film industry has shown itself fully capable of meeting all technical and mechanical demands.

But what about actors and actresses?

Canada hasn't done badly here either, but all her performers have gone elsewhere to find fame and fortune.

The point remains that Canada has produced an imposing roster of famous names and doubtless can continue to do so. It is all very well to celebrate 25 years of existence; we may also be on the threshold of even greater achievement in the future.

Many of the personalities mentioned will be seen in the film, Anniversary, on Sunday.

They are such as May Irwin; Marie Dressler, an Academy Award winner; Mack Sennett of Keystone Comedy fame; Ned Sparkes, the inimitable actor with "the crackless face"; Walter Huston; Gene Lockhart; the almost legendary Mary Pickford; Raymond Massey; Marie Prevost; Walter Pidgeon who narrates Anniversary; Norma Shearer; Deanna Durbin who, single-handed, did more to popularize opera than any thousand impresarios; Yvonne de Carlo, and Alex Smith, both born in B.C.

LONG LIST

And others were comedian Larry Semmon, Ruby Keeler, Fay Wray, Van Rutherford and Jack Carson.

It's really quite an astonishing list considering the meagre population of Canada. But, taken in conjunction with all the NFB technical achievement, it means that Canada can provide everything for a successful film industry just as soon as opportunity offers.

Top Dog by 1966

New Delhi Competes In Oil Industry Boom

NEW DELHI (Reuters)—The Indian government has entered the oil business in a big way and is competing with major Western oil interests in the import and distribution of oil products in the country.

The Indian Oil Company, an entirely government - owned enterprise, now sells about 700,000 tons of petroleum products a year. By 1966, however, the company is likely to market about 8,000,000 tons, emerging as the biggest single petroleum dealer in India.

Until recently, three Western oil companies, Burmah Shell, Esso and Caltex, enjoyed a virtual monopoly in the import, refining and retailing of oil products in India. This monopoly now has been broken by the government's entry into the oil business.

PRIVATE COMPANIES

Private oil companies still account for more than 90 per cent of India's current estimated annual demand of 11,000,000 tons of oil products. By 1966 this demand is expected to rise to 15,000,000 tons, but by then the oil firms' shares in the trade is likely to be reduced to less than 50 per cent.

This will probably be achieved in two ways:

1. The refinery capacity of private companies has been frozen at the present level of 7,000,000 tons; and

2. By giving the government-owned company a virtual monopoly in the distribution of the output of a number of state-owned refineries now nearing completion.

SOVIET UNION

For the present, the Indian Oil Company is retailing only petroleum products imported from the Soviet Union. Soon, however, it will start selling products of two state - owned refineries, one at Barauni in Bihar and the other at Gauhati, in Assam, totalling about 2,750,000 tons.

Two more oil refineries with a total capacity of 4,500,000 tons are scheduled to start production by early 1966. Their products will also be distributed by the government company.

EGGS AND SARDINES

For a new savory treat the next time you are scrambling eggs include a few tiny sardines. As soon as the eggs begin to set, arrange the whole sardines over the eggs and cook a few minutes longer. Oh, so good.

Scottish Concert Here Tonight

Direct from Scotland, the White Heather Concert party comes to the Royal Theatre for a single performance starting at 8:15 tonight.

Kenneth McKellar, one of Scotland's foremost singing stars, will be paying a return visit to Victoria. He has just completed a tour of Australia and New Zealand.

From Aberdeen comes soprano Rose Goldie. Young accordionist Arthur Spink, like Mr. McKellar, is revisiting these parts, as is pianist Dennis Woolford. Character comedian Aly Wilson and MC Jimmy Warren complete an all-star Caledonian cast.

Students Make New Bid To Form Political Club

NORTH VANCOUVER (CP)—North Vancouver High School students are petitioning their principal to allow political clubs in their school, but the principal has indicated they haven't a chance.

The petition asking for establishment of political clubs is being circulated by Grade 13 student Penny Simpson, 18, who started the drive when principal Daniel Dempsey refused her permission to organize a New Democratic Club.

TORIES AGREE

A week ago the New Democratic Youth convention recommended high school students be allowed to form political clubs.

B.C. Young Conservatives followed suit when they passed a resolution at their convention in Harrison Hot Springs urging school authorities to encourage formation of political clubs in high schools.

NOW SHOWING
Limited Engagement
Reserved Seats — Box Office, 11 a.m. to 8:30 p.m.
For Reservations: PHONE EV 2-6812
ODEON 780 YATES
HAL WALLIS presents RICHARD BURTON PETER O'TOOLE BECKET
EVENINGS 8:00 P.M. $2.25 - $2.00 - $1.50
Matinees Sat., Wed., and Holidays 2 p.m. $1.50 - $1.25. Students, Golden Age - $1.00

PLEASE NOTE — NO FILM SHOW TODAY
SHOWING AGAIN TOMORROW
Warner Bros. right merrily presents the wild idea of doing the Robin Hood legend in Chicago's wildest era....
Frank Sinatra · Dean Martin · Sammy Davis, Jr.
ROBIN AND THE 7 HOODS
TECHNICOLOR · PARAMOUNT · Bing Crosby FROM WARNER BROS.
Royal
DOORS AT 1 P.M. FEATURE AT 1:35, 4:00, 6:20, 9:00. Last Comp. Show 3:05.

HELD OVER 3 MORE DAYS!
CHILDREN 35¢ ANYTIME
WALT DISNEY'S surprise in suspense!
HAYLEY sets out on a carefree holiday ...and suddenly plunges into the strange world of
The Moon-Spinners
TECHNICOLOR
starring HAYLEY MILLS · ELI WALLACH · PETER McENERY · JOAN GREENWOOD · IRENE PAPAS POLA NEGRI
Feature at 1:35, 4:00, 6:25, 9:00
EXTRA! Walt Disney's "BEN AND ME" Color at 1:15, 3:40, 6:05, 8:35
CAPITOL

TILLICUM OUTDOOR
BURNSIDE AT TILLICUM — EV 2-7511
BOX OFFICE OPENS 7:30
At 8:07 "THE MUMMY"
At 9:00 Plus "THE COMEDY OF TERRORS"
At 11:00 Plus "PYRO" (Adult Entertainment)
NO RUCK NITE TONIGHT
STARTS TOMORROW: "It Happened at the World's Fair" and "Island of Love"

This Week Only!
WALT DISNEY'S Fantasia
BEAUTY! EXCITEMENT! MAGIC!
TECHNICOLOR
NIGHTLY 7:00 and 9:10
Atlas
(Doors Open at 6:45)

NOW SHOWING
THE MOST ACCLAIMED MOVIE OF THE YEAR
"LILIES OF THE FIELD"
HELD OVER
• • STARRING • •
Berlin Festival Best Actor Award and Academy Award Winner
SIDNEY POITIER
Lilies of the Field has won 17 magazine awards and rave reviews — Best film of the month Award — Catholic Special film award — Protest Interfilm Prize — Nominated for Best Film, etc.
OAK BAY
PLUS CARTOON AND COLOR SHORT "FED UP"
Doors 6:45, Complete Shows 7:00 - 9:05
Feature 7:34 and 9:30—Regular Prices
SEE IT NOW — TONIGHT — AND BE SURE
Next: British Comedy—"ON THE BEAT"
2194 OAK BAY AVE.

ESQUIMALT SPORTS CENTRE
PUBLIC ICE SKATING TONIGHT
And Every THURS. and TUES.
3:30 to 5:30 p.m.
Children 15c
Students 25c Adults 50c

GEM THEATRE SIDNEY
"TARAS BULBA"
TONY CURTIS — YUL BRYNNER
A lavish action spectacle in color
Tonight — 7:45

DWARFING THE MIGHTIEST! TOWERING OVER THE GREATEST!
These are the days and nights of fury and honor and courage and cowardice that an entire century of empire-making and film-making can never surpass!
STARTS TOMORROW
ZULU
TECHNICOLOR TECHNIRAMA
Adult Entertainment Only
Box Office 6:30 p.m.
Show at 6:45 and 9:05
Matinees: Sat. 1:30 p.m. Mon. 1:30 p.m.
SPECIAL SHOWING SUN. MIDNIGHT 12:01
Stanley Baker · Jack Hawkins · Ulla Jacobsson
James Booth · Michael Caine
Ends Tonight "To Bed . . . or Not to Bed" at 7 and 9 p.m. Adult Entertainment
FOX Cinema A TWENTIETH CENTURY THEATRE

in VICTORIA—one thing you MUST do is visit the famous COLONY to enjoy the MOST EXCITING FOOD in our town
FAMOUS FOR STEAKS · SEAFOOD · CHICKEN
Colony STEAK HOUSE
DINNER FROM 5 P.M.
2852 DOUGLAS ST · AT THE SIGN OF THE BIG WHITE CHEF
RESERVATIONS PLEASE CALL EV 5-4511
COLONY MOTOR HOTEL
Cavalier Room for Banquets and Meetings

FOLLOW THIS VICTORIA ENTERTAINMENT GUIDE

BLINK BONNIE "U-Catch-m" Trout Fishing! Daily, dawn till dark, year round. Saanichton. Gr. 4-1995.

BUTCHART GARDENS AND FOUNTAINS — Open daily 9 a.m. to 5:30 p.m. 30 acres of autumn loveliness—world-famous beauty. Surrounded by sheltering hills, the gardens are usually warm and balmy. Free use of umbrellas. Bring lots of color film. See them now

COACH LINES MYSTERY TOUR—Leaves depot (710 Douglas St.) at 1:30 p.m. Sunday and Monday for a relaxing afternoon of scenic driving throughout the lower Island. Tea stop will be made en route. Return to depot at 5:00 p.m. Phone EV 5-4411.

CRYSTAL GARDEN—Today, swimming 12:30 to 5:45 p.m. Family Night, 7:00 to 9:30 p.m. Friday, 12:30 to 3:45 p.m. and 6:00 to 9:30 p.m.

"DOUGLAS" GOLF DRIVING RANGE and 9-Hole Pitch and Putt. Open every day till 10 p.m.

DOUGLAS PUTT PUTT—Miniature golf on Canada's quality course. Fun and amusement for the whole family. Group—league play—tournament competition, and kids' day Saturday. Putt your troubles away at Douglas Golfland, 4200 North Douglas.

ROYAL LONDON WAX MUSEUM—In the Crystal Garden across from Empress Hotel, open daily 9 a.m. to 10:30 p.m.; Sundays, 12 noon to 10:30 p.m. Over 100 Josephine Tussaud Wax Figures richly costumed and magnificently displayed. They seem alive. New for 1964! Enchanted Fairyland—Storybook characters, also the Thrilling Chamber of Horrors. Operated by London Wax Museum Ltd.

SPENCER CASTLE AND ROCK GARDENS—The touch of autumn on the virginia creeper-clad battlements of this Aberdeen granite stone masterpiece lends an air of ethereal beauty. Daily conducted tours. Open 10 a.m. to 5 p.m. 2906 Cook Street. EV 4-1243.

UNDERSEA GARDEN! Descend under the sea itself! Beautiful sea-plumes, anemones, flowers of the sea! Octopuses, sharks, wolf eels, skin-divers! 10 a.m. to 10 p.m. daily, Oak Bay Marina, EV 2-5717. Family prices now in effect.

ARENA
THURSDAY
Skating
2 p.m.—TINY TOTS
4 p.m.—PUBLIC

HELD OVER
at
the secret
THE TIMES SQUARE TWO
"Two of the most delightful singers in the business . . . last night, as usual, they were a gas."
—Vancouver Province
Tonite 8:30
3 Complete Shows: 8:00, 10:00, 11:00
1417B Government Street
Basement of Woolworths Hotel
Phone 384-8751

VICTORIA THEATRE GUILD PRESENTS
a Comedy . . .
"HOBSON'S CHOICE"
By Harold Brighouse — Directed by Allan Purdy
LANGHAM COURT THEATRE
Off Rockland
Tonight, through to Oct. 10
DOORS OPEN 7:30 P.M. — CURTAIN 8:15 P.M.
Tickets on sale at Eaton's Box Office 10 a.m. to 6 p.m. or call Theatre Box Office, EV 4-2142, after 7 p.m.
Adults $1.50. Students 75c.
ALL SEATS RESERVED

RACING SPECIAL
Your Best Bet
Place $2
on
CHICKEN
Pay Off
10 pieces of delicious pressure-fried chicken for your $2.
Mello-Spot
DRIVE-IN
ON GORGE ROAD
Opp. B.C. Forest Products

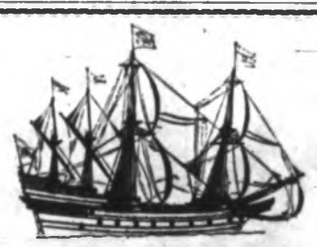

DINNER DANCING

TILL MIDNIGHT
Monday Thru Saturday
Featuring the Music of
BEVEN GORE-LANGTON
For your dining and dancing pleasure . . . the beautiful Oak Bay Marina Restaurant, right on the water's edge where the lights of passing boats twinkle their greeting in the evening hours!
COFFEE AND TEA PARTIES
Ladies who wish to organize a coffee party, afternoon tea, shower party . . . please make arrangements by calling 386-7222.
THE CAPTAIN'S TABLE
Luncheon: 11:30 to 2:30 — Dinner: 5 to Midnight
OAK BAY MARINA RESTAURANT
In the Oak Bay Marina on Beach Drive
FOR RESERVATIONS PHONE 386-7222

Learning and Enjoying

Under direction of physiotherapist at the cerebral palsy clinic, Colin, 4, learns head control and enjoys it. He is one of 200 children who have received treatment from Cerebral Palsy Association of Lower Vancouver Island in 11 years of operation. Support for clinic can be given through Thanksgiving Seal campaign now under way. Association receives small government grant and depends almost entirely on voluntary donations.

Oak Bay Junior High

Three Fine Musicians Open Musical Season

By BERT BINNY

The opening presentation of the season by the Victoria Musical Art Society was held at Oak Bay Junior High School last night when pianist Dwight Peltzer, violinist Arthur Polson and cellist Hans Siegrist were heard in recital.

Both Mr. Polson and Mr. Siegrist had performed as soloists with the Victoria Symphony Orchestra over the weekend.

All three are fine artists, fully capable of producing the most artistic and satisfying effect, both from their instruments and from the music they play.

DELICATE BALANCE

But as a trio something more was required of them—delicate balance and precise co-operation.

And these they also provided, playing with a combined feeling and expressiveness that could grace far larger and more important halls.

They deserved a larger audience, but those that heard them were highly enthusiastic, recalling the artists three times after the first item.

Beethoven and Mendelssohn, two of the composers whose works were performed last night, were of the early 19th century classical school.

The third, Rose Lee Finney, is contemporary.

MODERN COMPOSERS

This representation of much more modern composers is highly recommended.

The next program sponsored by the Musical Art Society will be held at Oak Bay Junior High at 8:30 p.m., Oct. 16, when pianist Dwight Peltzer will provide the program. His recital will present works by Beethoven, J. S. Bach, Mozart and Alban Berg.

Long Illness

Baseball Booster Cy Guest Dies, 46

A sports-minded man who has been active in Greater Victoria Little League ball club work and baseball clubs died in Veterans' Hospital Tuesday after a long illness.

Harry Leo Guest, better known as Cy Guest, of 3254 Clements Road, was 46.

VETERAN

He was born in Brantford, Ont., and served with the Royal Hamilton Light Infantry during the Second World War in England, Europe and the Mediterranean. He was a member of the Royal Canadian Legion, Langford branch.

Mr. Guest came to B.C. in 1946 and went to work in Bralorne Mine. He pitched the Bralorne team to a senior B championship.

He came to Victoria in 1950 and worked out with different baseball teams in the area.

AT ROCKY POINT

During this time he was employed by Canada Packers, and later the plywood plant at B.C. Forest Products.

For the last nine years he was employed at Rocky Point arsenal as an ammuntion worker.

In 1958 he worked with the American Little League and from 1959 to 1962 he coached and managed all-star teams with the Triangle League.

Mr. Guest is survived by the widow, Ruth, at home, and two brothers and two sisters in Eastern Canada.

Funeral services will be held in Thompson and Irving Funeral Chapel at 4:30 p.m. Friday.

Holdup Charge Follows Arrest

JACKSON, Miss. (AP) — The FBI Wednesday arrested a 35-year-old McComb man, already charged in anti-Negro racial bombings, on charges of holding up the Lawrence County bank at Monticello March 2.

Roy Moore, head of the FBI office here, said Sterling L. (Bubba) Gillis was picked up by FBI agents and highway patrolmen in the $40,000 robbery after officers found $1,800 in his possession when he was arrested on a bombing charge.

After 27 Years

Briton to Visit Victoria Sister

B.C. educator Dr. Henrietta Anderson will be visited Friday by her brother, Sir Duncan L. Anderson, a director of the British Overseas Airways Corporation.

It will be the first time Dr. Anderson has seen her brother in 27 years. This will be Sir Duncan and Lady Anderson's first visit to the West Coast.

Sir Duncan is responsible for advising the BOAC board on the air transport needs of Scottish industry and tourist trade.

INDUSTRIAL POSTS

He has held a series of industrial posts since the war, including rehabilitation of industry in Italy and West Germany.

He is a civil engineer and during the war served as a brigadier on the staff of Field Marshal Alexander in Italy.

heartburn
is relieved so quickly with
NEW IMPROVED TUMS

Tums contain an improved buffering action to give you better relief from heartburn, indigestion, stomach acidity. Tums taste delightfully minty. Get improved Tums in the same familiar handy rolls or economical 3 roll box. Get the 100 tablet bottle for your home and office.

Now, more than ever, it's TUMS for the TUMMY!

INDEPENDENT **LOW COST** MARKETS

We Reserve the Right To Limit Quantities

Prices Effective Oct. 8, 9, 10

FRIENDLY LOW COST MARKETS ARE LOCATED IN EVERY DISTRICT ON SOUTHERN VANCOUVER ISLAND

Adam's Low Cost, 1446 Hillside Street
Berry's Low Cost, Honeymoon Bay
Brown's Low Cost, 204 Menzies St.
Brunings Low Cost, Youbou
Chick's Low Cost, 3888 Carey Road
Evans Low Cost, Musachie Lake
Frank's Low Cost, 2002 Oak Bay Avenue
Gibbs' Low Cost, 2224 Sooke Road
Glen Lake Low Cost, 2696 Sooke Road
Gordon's Low Cost, 164 Burnside Road
Hayes Low Cost, Duncan
Henderson's Low Cost, 368 Moss Street
Hobbs' Low Cost, 520 Craigflower Road
Jim's Low Cost, 284 Belmont Road
Lee & Sons Low Cost, 4085 Quadra Street
Lewis' Low Cost, 2897 Foul Bay Road
Price's Low Cost, 714 Goldstream Avenue
Rayner Low Cost, 3931 Blenkinsop Road
Reid's Low Cost, 314 Goldstream Road
Robertson's Low Cost, Chemainus
Seven Oaks Low Cost, 3935 Carey Road
Simmons' Low Cost, 861 Craigflower Road
Sunny Service Low Cost, Saltair
Super Low Cost, 899 Esquimalt Road
View Royal Low Cost, 246½, Island Highway
Wells' Low Cost, 3534 Quadra Street
Wellburn's Low Cost, 1058 Pandora Avenue
Will-O-Way Low Cost, 2579 Gadboro Bay Road
Wilson's Low Cost, 401 Burnside Road

SWIFT'S CANNED **HAMS** 1½-lb. Pear shape tin **$1.39**

PEANUT BUTTER McCOLL'S 48-oz. tin Cream or Crunch **89c**

Kraft Velveeta **Cheese** 2-LB. block **$1.29**

ALPHA **HONEY** 48-oz. plastic container **$1.09**

Quick Quaker **OATS** 5-LB. bag **63c**

NABOB **JELLY POWDERS** 4 assorted flavours packets **29c**

Swiftning 29c LB.

AYLMER **Tomatoes** 2 20-oz. tins **49c**

REAL GOLD **ORANGE BASE** 2 6-oz. tins **39c**

French Maid **BLEACH** IN A PLASTIC "FOOTBALL" CONTAINER 80 oz. only **79c**

HERE'S A CHANCE TO GET JUNIOR A FREE FOOTBALL!

BAKE A PIE FOR THANKSGIVING

LIBBY'S **PUMPKIN** 15-oz. tins 2 for **29c**

NABOB **Mincemeat** 24-oz. jar **49c**

MELOGRAIN **PIE CRUST** 18-oz. pkt. **25c**

SUNNEE BRAND **BEEF STEAKETTES** PATIO PACK 4, 3-oz. Steaks **59c**

SNOBOY EXTRA FANCY RED DELICIOUS **APPLES** 2 lbs. **29c**

SNOBOY "FRESH" **DATES** 12-oz. PLASTIC 2 for **69c**

"SNOBOY" DRY BELT NO.1 GEM **Potatoes** 15 lbs. **69c**

JOLLY TIME **POPCORN** 10-oz. **19c**

FRENCH'S **Sauce Mixes** 2 Pkts. **39c**

COLMAN'S **MUSTARD** Ready Hot **29c**

REYNOLDS **WRAP** 18" Roll **69c**

HI & LOIS

KERRY DRAKE

LIL ABNER

REX MORGAN

POGO

RIP KIRBY

BLONDIE

JUDGE PARKER

ARCHIE

Garden Notes

Tulips Galore

By M. V. CHESNUT, FRHS

I could never draw pictures for sour apples, and I flunked every single art class in public school, right on back to kindergarten; this is one reason why I have never undertaken to write a book on gardening — I break out in goose pimples at the thought of having to illustrate it!

With all my ineptitude with the pencil, though, I DID have one artistic triumph as a child — I could draw a recognizable tulip! With grim determination I would outline a cup-shaped blob with saw teeth on top, a straight stem, and two pointed leaves angling upward from the bottom of the stem. If I crayoned the blob a bright red and the leaves green, I didn't even have to write the name under the picture — everybody knew it was a tulip.

* * *

My one accomplishment in the field of graphic arts has, alas, gone down the drain, for the goblet-shaped tulip — the only one I could draw — is now only one of many. Today we have tulips that look like lilies, tulips that look like peonies, like stars, like water lilies, like crocuses. Some—the Parrot tulips—have fringed and feathery petals, often twisted into queer shapes. One kind bears a whole bouquet of flowers — as many as eight blooms on a single stem.

One of my favorite bulb catalogues, for instance, lists 24 different classes or "families" of tulips and, mind you, this is before they break down these classes into individual named varieties, which must run away up in the thousands.

* * *

I guess the most popular and most widely planted are the Darwin tulips — my beloved goblet-shaped flowers with tehir long straight stems. And to the ordinary backyard gardener, we can group the Cottage and Breder tulips in with the Darwins, for they all look very much alike to the layman. These are the Grenadier Guards among tulips — always on parade, always standing stiffly at attention, never relaxing even when the blooms are fully opened.

A most charming development from the Cottage tulip is the Lily-flowered type, and if the Darwin is a soldier, the Lily-flowered is a ballet dancer, graceful to the very tips of its pointed, elegantly tapered petals and with extra-long, slim-waisted flowers. Some of our favorites are Marietta, rose pink; Mrs. Moon, deep yellow; Sidonie, a deep wine red; Stanislaus, orange scarlet, and White Triumphator, very large pure white flowers on tall stems.

At the other end of the scale are the Parrot tulips a bizarre and fascinating group, as loose and informal as the Darwins are stiff. The blooms open out wide, more like the flower of an oriental poppy than a tulip, but with petals fringed and feathery. Some good ones are Blue Parrot, Black Parrot, Karel Doorman (cherry red and yellow), Orange Favorite (orange and green stripes), and Double Fantasy, a blend of pink, white and green.

The double tulips aren't everybody's cup of tea, and I can't say I am particularly sold on them myself — the earlies look like full-blown roses and the late-flowering kinds are like imitation peonies. The earlies are short in the stem, though, beautifully proportioned for pot work, and I'll say this for all the doubles — their fragrance is much sweeter and stronger than the singles.

* * *

The water-lily tulip is well named and worthy of a place in any garden, especially effective for producing early color in the rock garden. These come into bloom quite a bit earlier than most tulips, making a dwarf plant only 5 to 12 inches tall, with star-shaped, pointed-petal blooms. Prices are a little higher for these dwarfs, running from $1.50 per dozen for unnamed mixed bulbs to $3 for the salmon pink Fritz Kreisler. Some of the newer hybrids such as the red and yellow Josef Kafka may set you back as much as 65c per bulb.

ART BUCHWALD on Election Path

Injuns Don't Have Sleeves

ON GOLDWATER SPECIAL —When we started off from Washington on the Goldwater Special for a whistle stop tour through Ohio, Indiana and Illinois a friend said "The only thing I'm afraid of is being attacked by Indians."

"Pshaw," we said. "There ain't no Injuns going to attack our train. Now with the government giving out handouts and subsidizing the Injuns so's they ain't got the will to fight for their rights anymore."

* * *

"Reckon you're right. But all the same, I wouldn't mind having some of the U.S. Cavalry on board just in case."

"Pshaw," we replied.

"Mebbe you're right, but it don't make sense for a fellow like Goldwater to go bouncing around Injun country looking for votes. I think he should stick to the eastern seaboard and leave the pacifying of Ohio, and Illinois and Indiana to General Custer."

* * *

"You seem to be behind the times. Custer was shot and killed at Little Big Horn.

"No kidding? Does Senator Goldwater know?"

"I imagine someone's told him by now. It's going to shake him up quite a bit; him being a major general and everything."

"Well, Goldwater's been warning us we're going to get into war if we keep giving in to the Injuns."

"The only thing the Injuns understand is strength."

"If you ask me, I think President Johnson's soft on Redskins."

"He's always trying to accommodate them," we agreed.

"Do you have an advance on any of Goldwater's speeches?"

"No, but I heard he's going to tell the Injuns if they don't quit all that violence in the streets, he's going to stop building streets."

"What about the testing of gunpowder?"

* * *

"He's for it. He says the War Department is lying to the American people and not telling them the truth about what the Injuns have up their sleeves."

"Injuns don't have sleeves."

"That's exactly Senator Goldwater's point."

"Where do you think the Injuns will attack?"

"Probably somewhere near Chillicothe. I think it would have been safer if we went by wagon train."

* * *

"I disagree with you. The railroads are getting much safer. Besides they're more modern and you can cover a lot more ground."

The train started to move out and as we settled down an arrow came right through the window and hit our friend in the chest. As we knelt over him we noticed a message attached to the arrow. All it said was "In your heart you know I'm right." It was signed "Sitting Bull."

The Little World of SHEILAH GRAHAM

Everyone Wants Melina

HOLLYWOOD, (NANA)—**Melina Mercouri** is in hot dedemand again because of her Topkapi success. The gregarious Greek is about to sign for a musical film in which, of course, she would play a shady lady with her usual gaiety of spirit. **Harry Belafonte** is wanted to save Melina instead and, of course, he falls in love with her . . . and **Bob Goldstein** is after Melina the magnificent for Stiletto from the novel by **Harold "Carpetbaggers" Robbins** . . . which brings me to **Carroll Baker** again. If you thought she was daring in the above mentioned picture, you ain't seen nuthin' till you see her in Sylvia . . . All the sexy stuff with **Alde Ray** has been taken with a hand camera at eye level. And how this will get past the censors they forgot to tell me.

* * *

A famed stage and film director in the Rainbow Grill after the premiere of Oh What a Lovely War was enthusing to director **Joan Littlewood**, "It's the greatest thing ever written in the English language." That's what it sounded like from where I sat, which was at the next table. Joan's satire on the First World War was good. But exaggeration can minimize a compliment. And let's not forget **William Shakespeare** who also did rather well in the English language.

* * *

It's an odd fact that **Sean Connery** is never as good in films in which he does not play the suave, tough James Bond. And it's a good thing that **Kevin McGlory** joined up with **Saltzman** and **Broccoli** for his independent Thunderball, so that Sean can play Bond again. Still undecided is who will play secret service man 007 in the story first written by the late **Ian Fleming**, Casino Royale. This is owned by **Charlie Feldman** who bought it from the widow of **Gregory Ratoff** who was the first to realize the Bond potential. If Feldman is smart he will make the same kind of deal and corral Connery.

* * *

Max Schell and **Sophia Loren** are teaming again in Wild, Going on Wilder for her favorite director, **Vittorio de Sica**. The last time they co-starred was in The Condemned of Altona, one of their few failures.

* * *

Why **Elizabeth Taylor** for the movie version of "Who's Afraid of Virginia Woolf? In my opinion she simply does not have the acting range or the depth for the exacting role.

Abbe Lane has a tour set in South America after the first of the year. And to make a picture there. Did she ever marry that man to whom she recently announced her engagement? And what happened to **Cugat's** new marriage plans?

* * *

They are saying that **Billy Rose** will marry ex-wife **Joyce Matthews** again.

* * *

Rock Hudson has long wanted to star in a musical. And Universal is baiting him with a musical version of My Man Godfrey, which everyone has wanted to remake since it was such a hit with **William Powell** and **Carole Lombard**. The girl to sing and dance with Rock will most likely be **Mitzi Gaynor**.

* * *

Elke Sommer is out, and **Stella Stevens** is in—everything, practically—but this is in The Unknown Battle. Stella will co-star with **Kirk Douglas** and **Stephen Boyd**. She is certainly making up for her years of inactivity while under contract to Paramount. As for Elke, the pretty German actress is now begging for some time off so she can marry newspaperman **Joe Hyams**. And that should be quite soon.

* * *

John Wayne and **Kirk Douglas** made a pact with **Otto Preminger** during In Harm's Way filming—no talk of politics on the set. John is for **Goldwater**, Kirk is for **President Johnson**. And they both have very strong political feelings.

* * *

Maureen O'Sullivan's pretty daughter, **Mia**, bought a white sports car while she was in England filming The Guns At Batasi. It has just arrived in Hollywood, where she is starring in Peyton Place TV series. But Mia can't drive the thing because she does not have a licence. She is only 17.

* * *

No one can accuse French director **Serge Bourguinon** of wasting words in his first Hollywood film, The Reward. His stars, **Max von Sydow** and **Yvette Mimieux**, share exactly 68 words with the rest of the cast, which almost makes it a silent movie.

Wise Cows Spurn Daylight Saving

By STAN DELAPLANE

A sunny day. I am up with the birds. Not by choice but because I put off yesterday what I must do today.

"Early to bed and early to rise," said Ben Franklin. Adding that it made man healthy, wealthy and wise. Not me. It just makes me sleepy.

Ben was the first man to suggest Daylight Saving Time. He advised it in Paris as a way for the Parisians to save wax candles. (However in gay Paree, Ben was burning his candles at both ends.)

The Parisians thought Franklin was off his ever-loving rocker.

* * *

Farmers and movie theatre owners have long complained of this snitched sunny hour.

The movie theatre owners say people don't go to movies while it is still light. (They stay out and play tennis and drink beer and other unhealthy pursuits.)

Farmers say that if they milk by the clock, the cows are not co-operative.

Cows give milk by the sun time and don't give a hoot about what the clock says.

My grocer gives milk any old time. Just reach in the box and grab the waxed carton with the patented pouring lip.

* * *

Among long-gone sounds of earlier days is the rattle of milk bottles in the quiet morning.

The milkman brought the bottles to your porch. Rattle, rattle.

He took away the empty bottles. Rattle, rattle.

If you wanted more, you left a note in the bottle. "Leave one extra pint of cream."

The milkman's horse knew the route. Pulled up in front of the correct houses.

* * *

Ordinarily I am up at 8. Cuffing the children and calling cheery greetings to one and all. ("Everybody shaddap until I've had coffee!")

At 9 a.m. I am at the desk. Sharpening pencils and my own dull wits.

By sun time, my working area should be dark and dismal—to match my feeling.

But with Daylight Saving, the sun is all over the place.

Thus I have to wait until 10 o'clock to go to work. Instead of saving time, I have lost a golden hour.

Daylight Saving was started by William Willet, an Englishman. He had time on his hands. He started it for himself in 1904.

* * *

It did not become law until 1916. To make soldiers go to war earlier. And people get up earlier. And everybody kid themselves they were getting more out of life because they had more light hours.

You can lose a lot by shortening your night hours, people. Think of that.

Through all this tinkering with time, the placid cow has stood firm and fast. Giving milk according to the time the sun gets up. O, wise cow!

With all the summer daylight I save, I cannot deposit any of it at the bank. Something's wrong with that. I don't know what. But something.

Murder Trial On Mainland For Ingram?

By LYNNE WALLER

NANAIMO—Ronald Eugene Ingram was returned Wednesday to Oakalla prison in Burnaby within two hours of his committal for higher court trial on two capital murder charges.

The 35-year-old former Nanaimo baker was committed by Magistrate Lionel Beevor-Potts at the conclusion of a 2½-day preliminary hearing in Nanaimo courthouse.

He was taken to the mainland in an RCMP seaplane moored in front of the city post office, and was accompanied by two RCMP officers.

Ingram will remain in custody on the mainland until the trial, which is expected to be held in Vancouver or New Westminster.

Forty-three witnesses testified and 44 exhibits were entered during the hearing.

The two final exhibits entered by the Crown were a three-hour-long tape recording made at the time of Ingram's arrest and a transcript of the recording. The recording was not played in court and the transcript was not read.

Defence counsel Hugh McGivern indicated to Magistrate Beevor-Potts he would reserve any objection to the admissibility of these items as evidence until the higher court trial.

The capital murder charges followed the deaths Oct. 16, 1962, of Leslie Dixon and Diane Phipps.

Appeared Nervous

Staff Sgt. Jack Purdy, who has headed the investigation since November, 1962, testified Wednesday morning he interrupted Ingram in a North Vancouver bakery Aug. 7 of this year.

"He was icing a cake at the time," he said, "and he went on with the work.

"I told him who I was and that we were investigating the murders of Diane Phipps and Leslie Dixon, and I told him we had a report that he has owned a rifle like the one concerned in the case."

Const. W. F. Seminoff of the North Vancouver detachment told the court he was with Staff Sgt. Purdy at the bakery and said Ingram "became increasingly nervous."

"He tried to ice the cake, but he became very nervous. I don't think he finished it."

Staff Sgt. Purdy said he questioned Ingram "at some length" in the North Vancouver detachment.

The two officers went to the detachment with Ingram and a bakery employee. A few hours later they drove to the RCMP barracks in Vancouver, where an inspection was made of a car.

Then they returned to the police office.

Const. Seminoff said that when the men re-entered the police car, Staff Sgt. Purdy said to Ingram, "We know you bought the rifle at an auction sale, and we know how much you paid for it. You know I'm not lying."

Missing Man Under Arrest

COURTENAY (Special) — A 33-year-old Victoria man who had been the object of a search throughout B.C. since his disappearance here almost four months ago will appear in magistrate's court today, RCMP announced Wednesday night.

Police said Frank White of 1750 Albert, the father of five children, will face two charges in connection with incidents in Courtenay June 13, the day he disappeared.

ALERT BAY CHARGE

The officers announced White's presence near the Island was first learned Tuesday when he was arrested in Alert Bay on a false pretences charge involving passing of a bad cheque.

He was sentenced in Alert Bay magistrate's court Wednesday to six months in Oakalla for this offence. Police were unable to give any details.

Soon after sentencing, White was transferred to RCMP headquarters here.

ARBUTUS HOTEL

The Courtenay charges are of car theft and fraudulently obtaining lodging at the Arbutus Hotel.

White, a truck driver in Powell River for MacMillan, Bloedel and Powell River Ltd., left Powell River June 13 apparently heading for a job on Wakeham Sound, 90 miles northwest of Campbell River.

DUFFEL BAG LEFT

RCMP announced July 19, in asking public aid in the search, that he rented a car and took a room in Courtenay June 13. He was last seen leaving the Arbutus Hotel driving the rented car.

His duffel bag was left in the hotel.

Police checked logging camps and car rental agencies throughout the province in their lengthy search.

Cowichan Vetoes Empress

NORTH COWICHAN — A big illuminated sign near Duncan, advertising Victoria's Empress Hotel, was vetoed Wednesday by North Cowichan municipal council.

Seaboard Advertising Co. applied on behalf of the CPR for permission to erect the display sign on CPR right-of-way property in North Cowichan near the neighboring city.

The sign would have been 80 feet long and 10 feet high.

But council voted unanimously against the sign after Coun. John Cannon said it would be "opening the door" to similar requests and it might be over the size restrictions in the municipal sign bylaw.

Shouting Term 14 Days

PORT ALBERNI — A 14-day jail term has been handed down by Magistrate W. E. MacLeod in magistrate's court here to Douglas Harley of Port Alberni for causing a disturbance by shouting.

Harley was also fined $50 or 30 days on a charge of being a minor in licensed premises.

Daniel Williams of Sarita River was fined $25 for speeding and $100 on an obstructing charge. The latter was laid when Williams failed to stop after a signal from an officer. Stanley Ursic was fined $200 for impaired driving.

Linda

Last Year's Miss Sidney May Become Miss Canada

Sidney's 1963 queen will compete in the Miss Canada contest in Toronto this fall if Sidney Lions have anything to say about it.

Linda, the daughter of Mr. and Mrs. Charles Douma, was Miss Sidney in 1963 and went on to win the title of Miss PNE the same year.

The Miss Canada contest in Toronto will be held Nov. 5, 6 and 7. In the meantime Sidney Lions will be busy collecting to help send Linda to Toronto. Anyone wishing to contribute can do so through Sidney Pharmacy, Sidney Hotel, Toronto-Dominion Bank at Sidney or Lions Club president John Callard at GR 5-2260.

CPR Directors Coming

City Hall Speculates On Fate of Empress

There was speculation in city hall Wednesday about the fate of the Empress Hotel—and it all hinged on the fact that the board of directors of the Canadian Pacific Railway is meeting in Victoria Nov. 9.

It was believed the board, which is convening in British Columbia for the first time, would consider how the Empress was faring in this day of high costs and aggressive hotel competition.

Another reason why the board of directors could be meeting in Victoria was the welfare of the Pacific Logging Co. Ltd. This firm is wholly owned by the CPR and in this area is associated with Sooke Forest Products Ltd.

TWO MILLS

Sooke Forest Products Ltd. has two mills, one in Victoria, formerly known as Smith's Shingle Mill, and one in Sooke.

However, Pacific Logging, in addition to forest holdings on Vancouver Island, has timber limits on the mainland.

Mayor R. B. Wilson had no comment to make Wednesday about the possible fate of the Empress but said that the city would give a reception for the board of directors.

BID ACCEPTED

Mayor Wilson had a letter from N. R. Crump, chairman of the board and president of the CPR, in which he accepted the invitation to the reception in the new city hall.

"It will be a good opportunity for us to meet the directors and Mr. Crump and to discuss the future of the tourist and transportation industries in this area," said the mayor.

The Empress made a major concession to high costs and stiff competition from city motels in the summer of 1961 when 100 rooms were converted to motel-type accommodation.

At that time the construction of a $750,000 convention centre, to be constructed immediately behind the Crystal Ballroom, was considered.

Trustees To Study Complaint

The complaint about a book that has been recommended for supplementary reading at the high school level may be discussed at a meeting of the school board today.

The complaint was about a novel entitled Catcher in the Rye by J. D. Salinger. The book was immediately banned from the reading list of Greater Victoria schools, after being assessed by school board superintendent John Gough.

The parent who remained unidentified complained the book is full of perversion, sex and prostitutes and added she strongly objected to the choice.

Mrs. A. B. Thompson, chairman of the Greater Victoria School Board, said last night the board had received complaints of this nature before.

"When we receive a complaint we check into the matter and the book is taken off the list," she said.

"These books are chosen by teachers of English for students to read. They are often chosen for the way they are written not for the content," she said.

Earlier Mr. Gough said the novel would be all right for college or university level reading.

Taking Course

Sixteen members of the 1st Battalion, Queen's Own Rifles of Canada, are in Rivers, Man., taking a special two-week course at the Canadian Joint Air Training School. They are under the command of Capt. D. J. E. Bamford.

Drivers, Not Roads Blamed

By GARY OAKES

Driver education, even more than road improvement, is needed to combat a rising toll of death and destruction on Patricia Bay Highway, officials say.

The police, municipal and highways department officials said Wednesday death rides the 20-mile ribbon between Victoria and Swartz Bay because of driver error.

And although the highway itself is a contributing factor to some accidents and many officials would like to see it improved, they are unanimous in promoting driver education as the only means of halting accidents.

CARELESSNESS

The officials list driver carelessness as the major cause for the numerous fatal accidents on the highway.

And the carelessness stems from the driver's improper mental attitude.

The driver who has a cold cup of coffee for breakfast may later be responsible for an accident through his irritation.

LICENCE CONTROL

Saanich police chief W. A. Pearson said the highway was always crowded with drivers having poor mental attitudes and thus were potential killers.

Chief Pearson is strongly critical of the ease with which a driver's licence may be obtained and believes there should be tighter control on issuing licences.

"Too many people think driving is a natural right," the chief said. "It's a privilege which should be earned and which drivers should continue to earn for the rest of their lives."

80 TOO HIGH

He pointed out highways must be built to accommodate heavy volumes of traffic as well as higher speeds.

But the chief says Patricia Bay Highway is not built to handle speeds of 60 miles an hour. He recommends a top speed of 50 with lower speeds on several poor sections of the road.

Chief Pearson suggests actual classroom training should be introduced for drivers of all ages.

'DRIVER ERROR'

A spokesman for the RCMP in North Saanich said every fatal highway accident investigated by the detachment has been caused "primarily by driver error."

The spokesman said speed is not usually a factor in accidents on the Pat Bay Highway.

"It's usually misjudgement by one or more drivers although sometimes there is a problem with the fast ferry traffic versus the slow local traffic," he said.

Saanich acting reeve Joe Casey said the narrowness of the highway hasn't caused the accidents. "Careless driving is the main cause," he explained.

Acting reeve Casey said if road improvement is planned, a super highway handling ferry traffic only should be built on the old CNR right-of-way.

Highways department officials said they plan some changes in the highway but are awaiting completion of the Greater Victoria traffic survey.

25,000 MISTAKES

Naval driving instructor CPO Jack Slater said educational programs for drivers are necessities in preventing accidents.

He pointed out that statistics prove an average driver makes 25,000 mistakes during 10,000 miles on the road, and agreed it is too easy to obtain a driver's licence.

First Third Collected

Federal civil servants have now contributed almost one-third of their United Appeal goal of $23,100, George Bevis, chairman of the public service division for Community Chest funds, announced Wednesday.

In the campaign as a whole $82,602.25 was turned in by 5 p.m. Wednesday—20.1 per cent of the $410,000 goal.

FREE 1-QT. SPRED BRUSH CLEANER (REGULAR VALUE $1.00) . . . WITH EVERY $10.00 RETAIL PURCHASE
MOWAT-GRANT
810 FORT — DIVISION OF THE GLIDDEN CO. LTD. — EV 4-1014

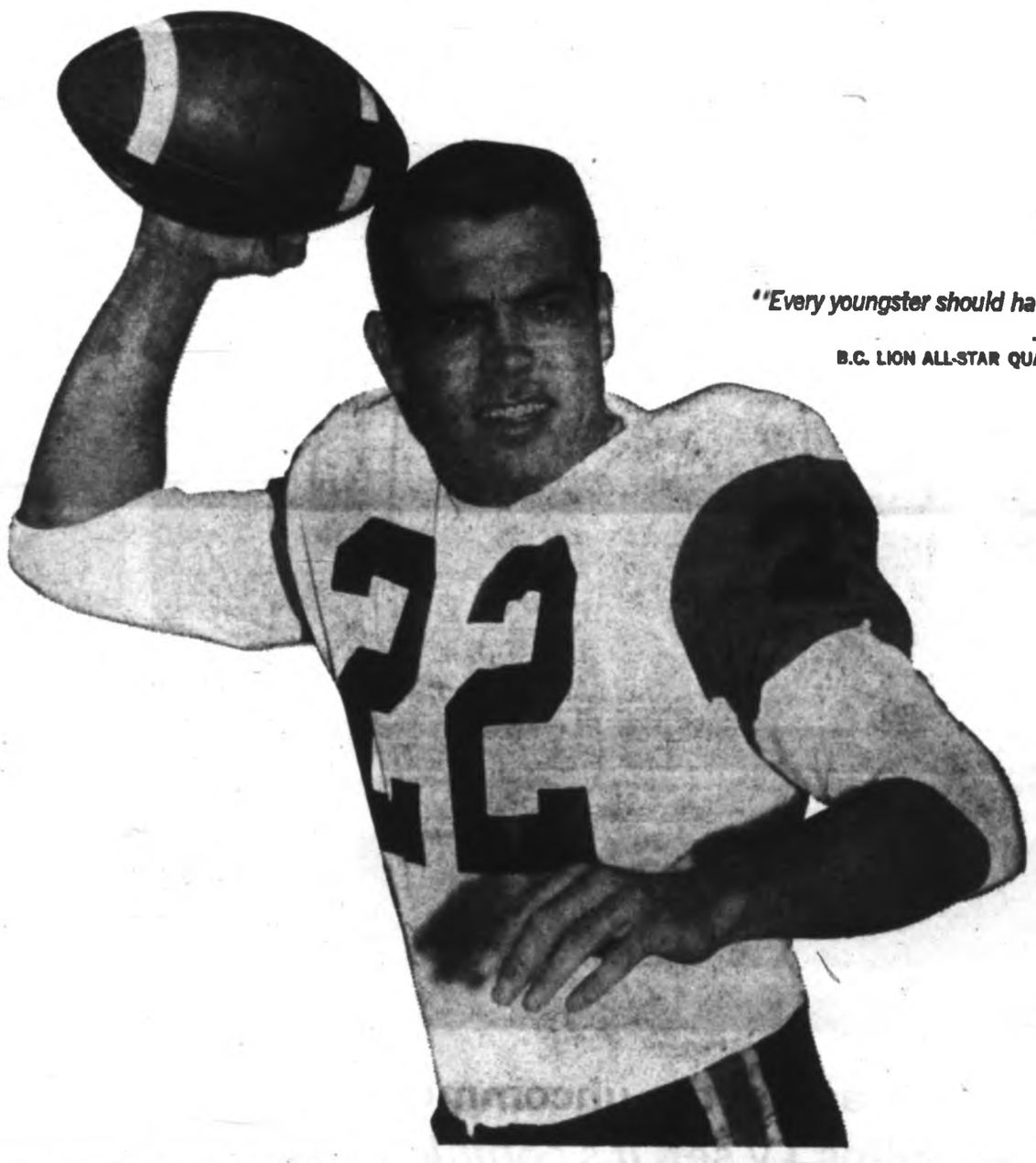

FREE FOOTBALL!

A TOUGH PLASTIC FOOTBALL! KICK IT! THROW IT!

French Maid Bleach is now available in an 80 oz. plastic football container. Pour the French Maid Bleach into another container, rinse the football – and it's ready for action!

FRENCH MAID BLEACH – 80 OZ. PLASTIC FOOTBALL CONTAINER 79c

french maid BLEACH

AVAILABLE AT SUPERMARKETS – WHILE THEY LAST!

SMART YOU – TO BUY FRENCH MAID BLEACH!

This is it!

Stock up now for the Long Weekend

Free home delivery phone: EV 2-6832 · EV 4-4179

THE CARLING BREWERIES (B.C.) LIMITED

This advertisement is not published or displayed by the Liquor Control Board or by the Government of British Columbia.

Winter Refuses to Budge

Ice Conditions Hamper Summer Expedition in Arctic

By DON GAIN

Despite worst ice conditions in years, Pacific Naval Laboratory's summer expedition, Icepack VI, added an important chapter to Arctic research.

"At first we thought it was going to be a complete washout," said Thomas Hughes of PNL.

Aim of the expedition was the study of reverberations of sound in water under ice.

"We achieved the main task," Mr. Hughes said. "Others we could not carry out."

Worth Effort

"What we did achieve was well worth the effort," said expedition leader Ray Brown. "It all contributes to the understanding of the problems and use of sound under water in detecting submarines and navigating under polar ice.

"While we would have liked to get to 1,000-fathom water we did obtain a great deal of data on shallow water under smooth one-year ice, which will make a good comparison with similar data obtained last year under rough polar ice."

The six-man team left Victoria by air in August and joined the government icebreaker John A. Macdonald at Resolute for the five-week stay in the Arctic.

Record Low

"The air temperature stayed at an all-time recorded low," Mr. Hughes said. "It was around freezing most of the time we were there. It usually gets up to 40 and has been as high as 60. Added to this we had 20 per cent less sunshine. The ice just did not break up."

When the expedition flew in to Resolute Bay there was five feet of shorefast ice. Last year there was none.

The icebreaker D'Iberville broke the ice out of the bay and a navy demolition crew cleared a channel to allow passage of small landing craft.

When the John A. Macdonald arrived it anchored half a mile offshore. Expedition members were transferred to it from shore by helicopter and their heavy equipment went by lighter.

Six-Man Team

"We had to perform our experiments in Byam Channel," Mr. Hughes said. "We had hoped to get to the Beaufort Sea but the heavy ice prevented this."

The six-man team set up a shelter on the ice for their electronic instruments but lived aboard the John A. Macdonald.

Weather generally was bad. There was a lot of mist, which held up the work and prevented the helicopters from searching out passages through the ice.

Dull Weather

"Most of the time it was just plain dull weather like you had in Victoria last summer," Mr. Hughes said.

"Only it was about 20 degrees colder."

Members of the expedition, in addition to Mr. Brown and Mr. Hughes of PNL, were David Brown and David Street, also of PNL; Pat Crean of Pacific Oceanographic Group, Nanaimo, and David Grove, a student from Edmonton.

—Pacific Naval Laboratory

August snowstorm, Viscount Melville Sound

Congo Army Ousts Rebels

BUKAVU, The Congo (AP) — The Congolese army occupied today the Kivu province city of Uvira, held by rebel forces since mid-April.

A number of white people were reported released by army troops.

Adhesive Safer Than Stitches

CHICAGO (UPI) — Surgical wounds closed by the ordinary method of suturing (stitching) are more likely to become infected than wounds closed with adhesive tape, Dr. M. T. F. Carpendale of the University of Alberta reported Wednesday to the 50th Clinical Congress of the American College of Surgeons.

Half the test incisions were closed with the standard silk sutures, the other half with adhesive tape, Dr. Carpendale said. Normal surgical precautions, including sterile gowns, gloves, masks and caps were used in all cases, he said.

No infection occurred in any taped incision, but stitch abscesses occurred in 16.7 per cent of all sutured incisions.

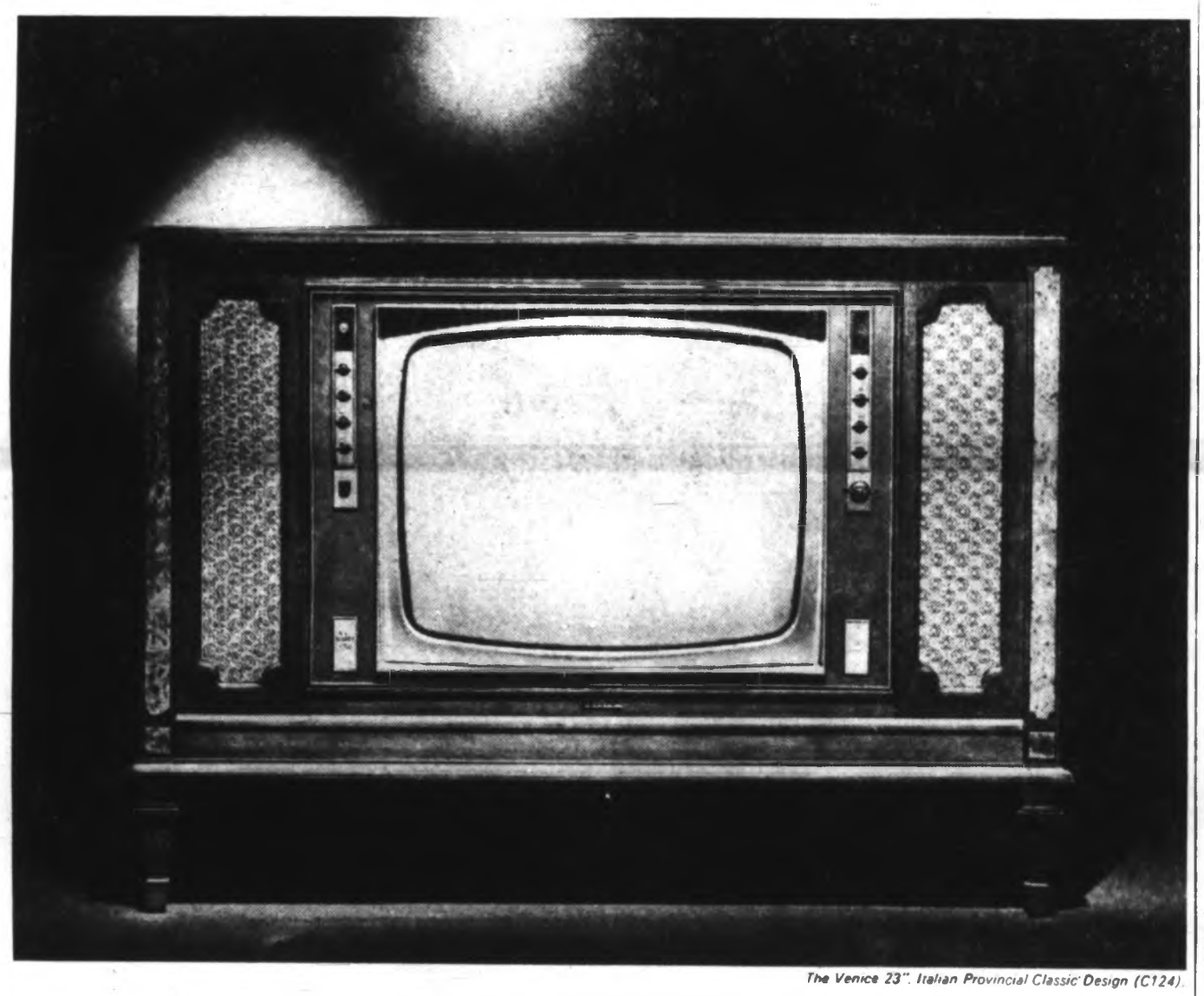

The Venice 23". Italian Provincial Classic Design (C124).

You need never adjust the uncommonly fine picture you get on this Philips TV set. *It's completely automatic.*

Picture a TV set that automatically measures the light in your room and continuously adjusts the picture contrast to the correct level for easy-on-the-eyes viewing. Picture a TV set that delivers such a steady picture automatically that it doesn't even have a horizontal or vertical control knob. A TV set that requires no adjustment when you switch channels and automatically keeps every picture detail clear and sharp—even when you're watching old movies! And it's only one of the complete line of amazingly automatic, exceptionally attractive TV models in the Philips Monitron 500 TV Series for 1965. The price range is surprisingly moderate for completely automatic TV.

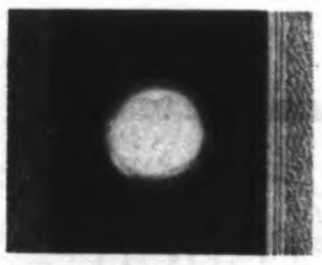

AUTOMATIC CONTRAST. This is the exclusive Philips electronic eye to be found at the top of the control panel on every Philips Monitron 500 TV set. This eye senses light changes (just like a camera light meter) and automatically adjusts the picture contrast to suit the light conditions in your room.

DIRECT VISION PICTURE TUBE. This remarkable forward development (Philips engineered and now industry-acclaimed) eliminates any second or double area of glass between your eye and the picture tube itself. No dust can collect. You get a true-to-life picture without reflection or haze. It delivers a picture within seconds. No long warm-up wait.

2 YEAR GUARANTEE

CANADA'S ONLY 2-YEAR PICTURE TUBE GUARANTEE. Philips new Direct Vision Picture tube is guaranteed for two years—twice as long as other manufacturers'. The Circuit Stabilizer on every Monitron 500 TV set automatically prevents fluctuating household current from changing the size and strength of the picture you're watching.

TV SOUND THAT SURPASSES MANY SO-CALLED HI-FI SETS.

The full dimensional sound of every Philips Monitron 500 TV set guarantees you a faithful reproduction of every note within the range of human hearing. Compare before you buy. Listen to a Philips Monitron 500. Listen to any other TV set in the store. Your own ear will tell you how clear, crisp and well-modulated the Philips sound is. Philips' sensitive high-fidelity circuitry, functioning tone control and wide-range speakers deliver uncommonly fine hi-fi sound such as you have been accustomed to hearing only on expensive hi-fidelity entertainment systems.

PHILIPS

CHOOSE FROM 43 MODELS AND FINISHES

Ball & Stemitt Electronics Ltd. 1 Burnside St. West Victoria

T. Eaton Co. Store Victoria

Harley R. Taylor Television Specialists 2047 Oak Bay Ave. Victoria

Kent's Limited 742 Fort St. Victoria

Woodward Stores Ltd. Victoria

Young & Banfield Radio Ltd. 794 Fort St. Victoria

THANKSGIVING FOOD SALE

AT

OAKCREST FOODS 3475 QUADRA

Thurs., Fri. till 9 - Sat. till 7

FREE! OVEN-READY **TURKEYS!**

DRAW every hour on the hour **ALL WEEK**

FROM NAMES DEPOSITED WITHIN THE HOUR

FRESH TURKEYS Oven-Ready Local—All weights GRADE **A** lb. **43c**

TURKEYS GR. A and B Utility, lb. **39c**
Eviscerated, Frozen, all sizes. While stock lasts.

Brussels Sprouts FRESH PICKED 2 LBS. **25c**

Sweet Potatoes NEW 2 LBS. **25c**

Peas and Carrots WILSON'S FRESH, FROZEN. 2 LBS. **29c**

SALAD DRESSING NALLEY'S 16-OZ. JAR **19c**

TOMATO JUICE Heinz Fancy. Giant 105-oz. tin **59c**

Mincemeat NABOB 44-OZ. JAR **79c**

PEANUT BUTTER KERSEY'S 48-OZ. TIN **79c**

TEA BAGS NABOB KANADA, 100'S **59c**

HAMS LEAN PICNIC LB. **39c**

Cake Mixes MONARCH 4, 15-OZ. PKGS. **49c**

POTATO CHIPS KRISPEE'S, FRESH REGULAR 39c **29c**

EXTRA LEAN **COTTAGE ROLLS** LB. **59c**

LIBBY'S FANCY **PUMPKIN** 2 15-oz. tins **25c**

WE RESERVE THE RIGHT TO LIMIT QUANTITIES

Read Our Miscellaneous Classified Ad Every Day for More Oakcrest Specials

WANT ADS
386-2121

CLASSIFIED WANT ADS

WANT ADS
386-2121

AFTER-HOUR TELEPHONES
11:30 p.m. to 7 a.m.
Sports 383-7000
Editorial 383-4509 or 383-8300
Circulation 383-0725

BOX REPLIES
All replies to private box numbers available from 9:00 a.m. to 5:30 p.m. Monday to Friday inclusive.

• • •

OFFICE HOURS
Classified Counter, 8:00 a.m. to 6:00 p.m. Business Office, 9:00 a.m. to 5:30 p.m. Monday to Friday inclusive.
CLOSED SATURDAY

• • •

TELEPHONE HOURS
8:00 a.m. to 8:00 p.m. Monday to Saturday inclusive.

• • •

CLASSIFIED COPY DEADLINES

Regular classified advertisements may be placed at the counter, 8:00 a.m. to 5:00 p.m. on the day prior to publication, Monday to Friday inclusive. By telephone, 8:00 a.m. to 5:00 p.m. Monday to Saturday inclusive.

All classified semi-display copy must be in the possession of Victoria Press Ltd., 2631 Douglas Street, by 4:00 p.m. on the day prior to publication, with the exception that copy for Sunday Colonist must be in by 4:00 p.m. Friday.

CIRCULATION REPRESENTATIVES

Duncan, P. J. Rogers 746-5611
Port Alberni, Mrs. A. Nilson 723-8312
Nanaimo, R. Lakey SK 3-7746

SUBSCRIPTION RATES

Wherever carrier service is maintained, $2.00 per month.

Single copy sale price: 10 cents daily, 14 cents Sunday.

By mail: Canada and British Commonwealth: one year, $18; six months $10; three months $5.50; single month, $2.00; Australia, month $2.30; U.S.A. Foreign $3.00 per month.

Authorized as second-class mail Post Office Department, Ottawa.

Member of Audit Bureau of Circulation.

FULL COVERAGE CLASSIFIED RATES

27c per line per day; 24c per line for three days; $1.42 per line for six days. Above rates apply to consecutive insertions. Minimum advertisement two lines only. Contract rates on application.

Birth Notices, $1.90 per insertion.

Marriages, Engagements, In Memoriam Notices, Cards of Thanks, Death and Funeral Notices, not exceeding 12 lines, $2.90 first insertion and $1.90 subsequent insertions. Each additional line, 27c daily.

Births, Deaths, Marriages, Engagements, In Memoriam Notices, Cards of Thanks not accepted by telephone.

TERMS OF PUBLICATION

The Victoria Press Ltd. shall not be liable for non-insertion of any advertisement beyond the amount paid for such advertisement.

In the event of an error occurring the liability of Victoria Press Ltd. shall not exceed the charge for the space actually occupied by the item in question.

All claims on error in publication shall be made within 12 hours thereafter and if not made shall not be considered. No claim will be allowed for more than one incorrect insertion nor for errors not affecting the value of the advertisement.

All estimates of cost are approximate. Advertisers will be charged with space actually used.

All advertising copy will be subject to the approval of the Victoria Press Ltd. who reserve the right to exercise their discretion to classify, reject or insert copy furnished.

While every endeavor will be made to forward replies to box numbers to the advertiser as soon as possible we accept no liability in respect of loss or damage alleged to arise through either failure or delay in forwarding such replies, however caused, whether by negligence or otherwise.

DUNCAN BUREAU

Duncan Chamber of Commerce Bldg., Post Office Box 182. Office and telephone hours 1 p.m. to 5 p.m., Monday to Friday inclusive. Phone Duncan 746-5611 or 746-5631.

United States representatives:
De CLERQUE SHANNON
New York, Chicago, Detroit, Cleveland, Atlanta, San Francisco, Los Angeles.

1 BIRTHS

BISHOP—Born in Gatly and Joan Bishop (nee Omelchuk) 631 Linden Avenue, Victoria, B.C., at St. Joseph's Hospital on October 4, 1964, a son, Gary James, 8 lbs. 12 ozs. Many thanks to Dr. C. H. Felix and maternity staff.

ENGLAND—Born to Mr. and Mrs. J. C. England, 981 Sutcliffe Road, Cordova Bay, at the Royal Jubilee Hospital on Sunday, October 4, 1964, a son, Andrew Jan, a brother for Philip. (Insured.)

KRUEGER—Born to Mr. and Mrs. R. R. Krueger, 328-A Goldstream Ave., at St. Joseph's Hospital on October 4, 1964, a boy, Michael Robert, 7 lbs. 2½ ozs.

LOCKE—Born to Ed and Yvonne Locke, 1308 Lockley Road, at the Royal Jubilee Hospital on October 4, 1964, a son, Edwin Kevin, a brother for Stephen and David.

PEARSON—Born to Mr. and Mrs. M. L. Pearson, (nee Noble), 1260 Oakmount Rd., at the Royal Jubilee Hospital on Sept. 30, 1964, a daughter, Leah Lynn, 7 lbs. 5½ ozs., a sister for Jody. (Insured.)

INDEX TO WANT AD HEADINGS

	Classification No.		Classification No.
Acreage for Sale and Wanted	156	In Memoriam	6
Announcements	14	Listings Cancelled	148
Antiques	89	Listings Wanted	149
Apartments to Rent, Furnished	128	Livestock and Supplies	92
Apartments to Rent, Unfurnished	129	Lost and Found	20
Apartments Wanted	130	Machinery	72
Auto Body and Painting	109	Male Help Wanted	21
Auto Repairs and Service	108	Male or Female Help Wanted	23
Auto Financing and Insurance	110	Marriages	3
Bands, Musicians and Orchestras	32	Miscellaneous for Sale	97
Bicycles	66	Miscellaneous Wanted	98
Births	1	Miscellaneous to Rent	96
Boats and Marine	88	Wanted to Rent, Miscellaneous	87
Building Supplies	63	Monumental	11
Burial Parks	13	Mortgage Loans and Insurance	14
Business Opportunities	146	Motorcycles	65
Business Personals	40	Moving and Hauling	115
Business Services and Directory	36	Musical Instruments	63
Cards of Thanks	8	Music Teachers	61A
Cars for Sale	100	New Car Directory	74
Cars and Trucks Wanted	112	Parts Accessories	107
Chicks, Poultry Hatching Eggs, Supplies	91	Personal Loans	140
Coming Events	15	Personals	39
Commercial Properties	157	Pets and Supplies	96
Convalescent and Rest Homes	123	Places to Visit	16
Cottages, Campsites, Summer Resorts	117	Professional Services	37
Country Homes and Properties	131	Property for Sale	154
Duplexes to Rent	131	Property Wanted	155
Dancing	43	Restaurants	75
Deaths, Funerals and Lodge Notices	5	Room and Board	120
Education	42	Rooms to Rent	121
Engagements	2	Rooms Wanted	122
Exchange Real Estate	147	Situations Wanted (Female)	30
Farms for Sale and Wanted	158	Situations Wanted (Male)	29
Farm Implements	71	Situations Wanted (Male or Female)	31
Female Help Wanted	26	Sporting Goods	79
Florists	12	Stoves and Furnaces	67
Foreign Import and Sports Cars	101	Swans	94
Fuel	60	Teachers Wanted	22
Funeral Directors	10	Tires	108
Furniture	62	Timber	81
Garden Supplies	74	Tools for Rent	78
Halls, Stores and Offices to Rent	137	Tourist Accommodation	119
Hotels	116	Travel	38
Housekeeping Rooms to Rent	125	Trade Schools	41
Housekeeping Rooms Wanted	126	Trailers and Trailer Parks	113
Houses to Rent, Furnished	132	Trucks	106
Houses to Rent, Unfurnished	133	TV, Radio Sales and Service	64
Houses Wanted to Rent	134	Vacation Guide	11
Houses for Sale	150	Wanted to Borrow	141
		Wanted to Buy, Houses	151
		Waterfront Properties	153

5 DEATHS AND FUNERALS

BENNETT—In Victoria on October 6, 1964, Mrs. Elizabeth Bennett, (aged 98 years), of 1640 Cook St., born in Essex, England, and a resident here for 32 years. Predeceased by her husband, R. A. Bennett in 1940 and a daughter, Mrs. W. R. Livesey (Lil) in 1958. She leaves three daughters in Victoria: Mrs. A. B. Quesnel (Amy), Mrs. F. (Mattie) Anderson and Mrs. S. (Ruth) Cook; one son, E. R. (Harry) Bennett of Cobble Hill; two sons-in-law, C. Bennett of Seattle, Wash., six grandchildren, 12 great-grandchildren, three sisters, Mrs. M. Morgan in Vancouver, Mrs. H. Greaves and Miss F. Read of White Rock, B.C.; also nieces and nephews.

Funeral services will be held in McCall Bros. FLORAL CHAPEL, Johnson and Vancouver Sts., on Saturday, October 10th at 2:15 p.m., Rev. H. R. Whitmore officiating. Interment in Colwood Burial Park.

BROWN — In hospital in Victoria on October 6, 1964, Mr. Frederick McGibbon Brown, aged 59 years, of 1940 Newton St., born in Glasgow, Scotland, and a resident of Victoria since 1929. He leaves his wife, Jean; his son, Robert Stewart Brown of Victoria; two grandchildren; one sister, Mrs. Ina Lockhart in Hamilton, Ont.; and one brother, Robert, also in Hamilton. He had been on the maintenance staff of the Royal Jubilee Hospital for the past 29 years.

Funeral services will be held in the Royal Jubilee Hospital Pemberton Chapel, on Saturday, Oct. 10 at 2:00 p.m., Very Rev. Dr. J. L. W. McLean officiating. Followed by cremation. Flowers gratefully declined. McCall Bros. Funeral Directors in charge of arrangements.

CHOU—October 2, 1964, at Victoria, Kee Pun Chou, 532 Fisgard Street, aged 70 years.

Services in Hayward's Chapel on Thursday, afternoon at 1:30. Cremation. Supervised parking adjoining chapel.

CHOW—In hospital in Victoria, B.C., on October 5, 1964, Chow Chee Fook, in his 98th year, of 919 Cormorant Street, born in China and a resident of Victoria for the past 60 years. He leaves grandsons in China and a cousin in Duncan, B.C.

Funeral services will be held on Friday, October 9, at 3:30 p.m. in the Thomson & Irving Funeral Chapel, followed by interment in the Royal Oak Burial Park.

COURTNEY—October 5, 1964, at Victoria, Cora Courtney, of 1322 Rockland Ave., widow of John Melvin Courtney, born in Toronto, Ontario, a resident of this city since 1933, formerly of Manyberries, Alberta. Mrs. Courtney was a life member of the W.A. of Christ Church Cathedral, a member of Orion Chapter, O.E.S., of Manyberries. Survived by two daughters, Mrs. Douglas (Wilfreda) Moore, Vancouver, B.C., Mrs. A. B. (Lois) Hall, 3720 Crestview Road, five grandsons, Thomas Clay, Calgary, Richard and Brian Moore, Vancouver, John and James Hall, Victoria.

Funeral service, Hayward's Chapel, Thursday at 10:30 a.m., following which the remains will be forwarded to Medicine Hat, Alta., for interment. Supervised parking adjoining chapel.

CROSS—At the St. Joseph's Hospital, on October 6, 1964, Jack Cross, aged 64 years, of Kemp Lake Road, Sooke, B.C. Survived by his loving wife Ellen, two stepsons, one stepdaughter, a sister, Ada of Moose Jaw, 3 brothers, William and Harold of Moose Jaw and Rev. Arthur Cross of Maple Lake, Sask., several nieces and nephews. Mr. Cross was a member of the Painters Union No. 1163.

Rev. Canon G. Biddle will conduct funeral services on Saturday, October 10th at 11 a.m. in the Thomson & Irving Funeral Chapel, followed by interment in the Colwood Cemetery.

FINCH — October 6, 1964, near Sidney, B.C., William Auston Finch, beloved husband of Mrs. Nora E. Finch, 3527 Richmond Road. Mr. Finch was born in England and had resided at Kitchener, Ont., previous to moving to Victoria in 1962 where he had been managing director of O'Neil Glass and Paint Ltd. He is also survived by two sisters the Misses Millie and Eva Finch, St. Helens, England. Mr. Finch was a member of the St. Beaver Kiwanis Club.

Services in Hayward's Chapel on Friday afternoon at 1:30. Rev. G. H. Turpin officiating. Interment Royal Oak Burial Park. Supervised parking adjoining chapel.

FISCHER—Suddenly at the residence, 5009 East Saanich Road on Oct. 5, 1964, Mr. Adolph Fischer, aged 73 years, born in Biel, Switzerland, and a resident of Saanichton, B.C. for the past seven years, formerly of Winnipeg, Man. He leaves his loving wife, Thomia, at home, his sons, Skotti, Saanichton, B.C., Ernest, Regina, Sask. and August, Winnipeg, Man.; his daughter, Mrs. John (Marie) Rudin, Kingston, Ont.; eight grandchildren; three brothers and one sister, in Switzerland.

Services will be held in the Sands Funeral Chapel of Roses, Sidney, B.C., on Friday, Oct. 9, 1964, at 2:00 p.m., Rev. F. B. Fleming officiating. Interment in the Hatley Memorial Gardens.

FISHER—At the Veterans' Hospital, On October 3, 1964, Mr. Theodore Anton Fisher, aged 88 years, born in Denmark, and had resided at the Veterans' Hospital for the past four years formerly of Deep Cove, B.C., for over forty years. He leaves his daughter, Lester Bruce, Dayton, Washington; nieces and nephews. Mr. Fisher served overseas with the C.E.F. during the First World War.

Services will be held in the Sands Mortuary Limited, "Memorial Chapel of Chimes," on Thursday, October 8, 1964, at 11:00 a.m. Padre Douglas Kendell officiating. Cremation.

FOSTER—In hospital in Victoria on October 7, 1964, Mr. Robert Foster, aged 82 years, of 298 Island Highway, born in London, England, and a resident of B.C. since 1910. He is survived by his wife, Susanna; three daughters, Elsie, Edith and Kathleen; one son, Ernest of Victoria; grandchildren; nieces and nephews; also one brother, Bert of Victoria. He was a member of Britannia Branch No. 7, Royal Canadian Legion and served overseas with the 2nd Battalion in the First World War.

Funeral arrangements will be announced later by McCall Bros. Funeral Directors Ltd.

5 DEATHS AND FUNERALS

GLEASON — Suddenly on October 5th, 1964, Mr. Harold Arthur Gleason, aged 70 years, born in Osnabrooke, North Dakota, and a resident of View Royal, B.C. for the past six months, late residence 2761 Glasgow Road, formerly of Bassano, Alberta. He leaves his loving wife, Olive, at home, his sons, James Gleason, Victoria, B.C., and William Gleason, Vancouver, B.C., daughters, Mrs. V. (Hattie) Kay, Cranbrook, B.C., and Mrs. M. (Joan) Martin, Painesville, Ontario, four grandchildren. Mr. Gleason was a member of Peace River Lodge No. 98, A.F. & A.M., G.R.A.

Services will be held in the Sands Chapel of Heather Closed, B.C., on Thursday, October 8th, 1964, at 3:00 p.m., Rev. N. Cailand officiating. Interment in the Hatley Memorial Gardens.

GUEST — At the Veterans' Hospital on October 6th, 1964, Harry Leo Guest, aged 46 years, of 3254 Clements Road, Colwood. Born in Brantford, Ontario and a resident of Victoria since 1946. He leaves to mourn, his loving wife Ruth, two brothers and two sisters in Ontario. Mr. Guest was a member of the Langford Branch, R.C.L., and served in the Second World War with the Royal Hamilton Light Infantry.

Funeral services will be held on Friday, October 9 at 4:30 p.m. in the Thomson & Irving Funeral Chapel, Padre D. Kendell officiating followed by cremation. No flowers, please. Donations to the Cancer Fund would be appreciated.

HARDING — October 5, 1964, at Victoria, Theresa Olga Theodora Harding, of 2989 Foul Bay Road, born in Victoria, aged 3 years. Survived by her mother and father, Mr. and Mrs. Gordon William Harding, Victoria, her brothers David, Michael, Patrick, Dann, Stephen and Tom. Funeral services at St. Andrew's Cathedral on Friday morning at 9:30. Interment Royal Oak Burial Park. Hayward's B.C. Funeral Co. directors.

HILL — In Victoria, on Tuesday, Oct. 6, 1964, Maude Palmer Hill, formerly of 980 Jasmine Ave. She was born in England and was formerly a resident of Winnipeg. She leaves a daughter, Mrs. Ship in England and a son Thomas of Vancouver.

The Rev. Dr. E. H. Lee will conduct the funeral service on Friday, Oct. 9th, at 10:30 a.m. in Chaplin's Funeral Chapel. Interment in Royal Oak Burial Park.

LEA — October 6, 1964, at Victoria, Mrs. S. Aileen Lea, beloved wife of Mr. George Lea, 1660 Prospect Place and dear mother of George Redmond Lea, San Jose, Calif., and Miss Marjorie Lea, Toronto, Ont. Mrs. Lea was born at Manitou, Man., and formerly resided at Calgary for many years previous to moving to Victoria. She is also survived by two brothers, Will Archer Manitou, Man., and George Archer, Winnipeg, Man., and a sister Miss Edith V. Archer, Vancouver, B.C.

Services in Hayward's Chapel on Friday afternoon at 3:15. Rev. Canon Hywel J. Jones officiating. Cremation. Supervised parking adjoining chapel.

MacLELLAN—October 6, 1964, in Victoria, Angus, beloved husband of Annie MacLellan, 4139 Delmeyn Rd., Victoria, aged 78 years, also survived by one brother, Donald, one sister, Mrs. D. Nixon, Scotland, one nephew and three nieces. Deceased was a member of De-Wolfe Lodge No. 78 A.F. & A.M., Port Coquitlam, Life member of Army, Navy and Air Force Veterans, Victoria Branch. Served overseas First World War.

Rev. G. Turpin D.D. and Rev. John A. Macdonald will conduct the funeral service in the Mount Pleasant Chapel, Kingsway at 11th Ave., Vancouver, on Friday, October 9 at 11 a.m. Interment Masonic Cemetery, Burnaby.

MILLS — October 6, 1964 at Victoria, James Mills, 824 Courtney Street. Mr. Mills was born at Belfast, Ireland, and was a retired ornamental artist.

Services in Hayward's Chapel on Saturday morning at 9 o'clock. Interment Royal Oak Burial Park. Supervised parking adjoining chapel.

MORRISON—At the Veterans' Hospital on October 3, 1964, Mr. Stanley Reid Morrison, aged 71 years. Born in Prince Edward Island, late residence 747 North 135 Avenue, Seattle, Wash., and formerly of Victoria, B.C. Served in the First World War with the C.E.F. Survived by his wife, Lottie, at home, at present residing at 1059 Richardson, Victoria, B.C.; two daughters, Mrs. A. Loomis (Edith Jean), Los Angeles, Calif., and Mrs. E. Miles (Bessie Hilda), Seattle, Washington; seven grandchildren and three great-grandchildren; his brother, Charles Morrison, Victoria, B.C., and two sisters, Mrs. Margaret Briere, Vancouver, B.C. and Mrs. Marrion Ross, Victoria, B.C.

Services will be held in the Sands Mortuary Limited, "Memorial Chapel of Chimes," on Thursday, October 8, 1964, at 1:00 p.m. Very Rev. J. L. W. McLean, D.D., officiating. Interment in the Royal Oak Burial Park.

MORTON—At St. Marys Priory, Langford, B.C., on October 5, 1964, Mrs. Clara Morton, aged 81 years, born in Toronto, Ontario, and a resident of Victoria, B.C. for the past 8 years, late residence 770 Selkirk Ave. She leaves her husband, John F. Morton, Shaughnessy Veterans' Hospital, Vancouver, B.C. Three daughters: Mrs. L. E. (Muriel) Parker, Halifax, Nova Scotia, Mrs. E. (Edna) Forsyth, New Westminster, B.C., and Mrs. G. T. (Rita) Wilkinson, Victoria, B.C. twelve grandchildren, five great-grandchildren, a sister, Mrs. M. Vole, in Saskatchewan, also survived by her sister, Mrs. B. Kramer and her brother, Rev. Father M. Switzler, Edmonton, Alberta.

Prayers were offered in the Sands Mortuary Limited, "Memorial Chapel of Chimes," Victoria, B.C. on Wednesday, October 7, 1964, at 8:00 p.m. Mass will be celebrated in Our Lady of the Rosary Church, Langford, B.C. on Thursday, October 8, 1964, at 9:00 a.m. Rev. Father W. J. O'Brien celebrant. Interment in the Hatley Memorial Gardens.

MURPHY — In Victoria, B.C., on October 6, 1964, Edward John Murphy, aged 31 years, of 223 Sims Ave., born in London, England, and a resident of Victoria since 1946. He is survived by his mother and father, Mr. and Mrs. G. W. Murphy of Victoria, a brother George W., a sister, Mrs. R. J. (Patricia) Langford, all of Victoria, nieces and nephews. Mr. Murphy was a member of the Gorge Vale Golf Club, and worked as an orderly at St. Joseph's Hospital.

Funeral services will be held on Friday, October 9th at 10:30 a.m. in the Thomson & Irving Funeral Chapel, Rev. T. H. McAllister officiating, followed by interment in the Hatley Memorial Gardens.

PEARSON—In Victoria on Wednesday, October 7, 1964, Mrs. E. P. Pearson of 321 Goward Road. She was born in Ottawa, Ont., and had been a resident of Victoria for three years. She leaves her daughter, Mrs. J. E. Fraser of Victoria and a grandson.

The remains will be forwarded to Ottawa for funeral services and interment in the Carp Cemetery. Chaplins are in charge of the arrangements.

SIMPSON — Suddenly in Victoria on October 6, 1964, Arthur Donovan George Simpson, aged 38 years, of 1085 Clarke Rd., Brentwood Bay, a resident here for 25 years, serving with the R.C.N. He leaves his wife Edna; daughter, Donna and son, Arthur, both at home; his mother, Mrs. B. McNally of Richmond, B.C.; his father, Mr. Arthur Simpson of Vancouver; his sisters, Mrs. W. (Kathleen) Johnson of Vancouver and Mrs. H. (Dolores) Deitach of Calgary.

Funeral services will be held at Nesbit Chapel on Friday morning at 10 o'clock, followed by cremation. McCall Bros. Funeral Directors Ltd. in charge of arrangements.

STRONGMAN—On Oct. 6, 1964, at the residence, 1566 Burton Avenue, Alfred William Strongman, in his 78th year, beloved husband of Adeline, born in England and a resident of Winnipeg, Man., for over 30 years, retiring to Victoria in 1957. Besides his wife he is survived by a daughter, Hilda Margaret Powell, in Birmingham, England, three sons, Kenneth Hugh, in Winnipeg, Bernard C., of Victoria, Leslie Howard, in Sweden, and five grandchildren.

Funeral services will be held on Friday, Oct. 9, at 1:30 p.m. from St. Luke's Anglican Church, Archdeacon C. E. F. Wolff officiating, followed by interment in the Hatley Memorial Gardens. Thomson & Irving Funeral Chapel in charge of arrangements.

5 DEATHS AND FUNERALS

WETMORE — At the residence, 420 Cosmar Road on October 6th, 1964, Mr. William Barbour Wetmore, aged 72 years, born in Moosomin, Saskatchewan, and a resident of Sidney, B.C. for the past 6 years. He leaves his wife, Eileen, at home.

Strictly private services will be held in the Sands Funeral Chapel of Roses, Sidney, B.C. on Thursday, October 8th, 1964, Rev. Canon F. C. Vaughan-Brown officiating. Cremation. Flowers gratefully declined.

WHELAN—Passed away at the St. Joseph's Hospital on October 4, 1964, Mrs. Ruth Lillian Whelan, late residence, 1216 Oxford St., Victoria, B.C. Born in Harbour Grace, Newfoundland, and a resident of Victoria for the past 13 years, formerly of Vancouver, B.C. She leaves to mourn her loss, her granddaughter, Vicki Sonnet, Vancouver, B.C., sister, Mrs. C. M. (Daisy) Parrott, Victoria, B.C.; brothers, Fred Noel, Nanaimo, B.C., Bert Noel, Victoria, B.C., Jack Noel, Comox, B.C., Frank Noel, Sunnyvale, California, and Sandy Noel, Victoria, B.C., nevews, nieces and nephews.

Services will be held in the Sands Mortuary Limited "Memorial Chapel of Chimes," on Thursday, October 8, 1964 at 3:00 p.m. Cremation. Flowers gratefully declined. Donations may be sent to the Heart Foundation, 620 View St., Victoria, B.C.

WYSE. In hospital in Victoria, B.C., on October 6, 1964, Paul Wyse, in his 73rd year, of 711 Johnson Street, born in Poland and a resident of Victoria for three years. He leaves two sons, Thomas of Lloydminster, Sask., and Henry of St. Thomas, Ont.; a daughter, Mrs. G. deCarmo of Vancouver, B.C., a brother in Poland, and three grandchildren. Mr. Wyse was a member of the Silver Threads Association of Victoria.

Funeral services will be held on Saturday, October 10th at 2 p.m. in the Thomson & Irving Funeral Chapel. Captain W. G. Douglas officiating, followed by cremation.

8 CARDS OF THANKS

We wish to express our thanks to our many friends and neighbours for their beautiful floral tributes and expressions of sympathy on our recent bereavement.
—W. Rowbotham and Family.

9 IN MEMORIAM

CORBETT—In cherished memory of Pilot Officer George Henry Corbett, 66th Squadron, R.A.F.V.R., killed in action on the Battle of Britain October 8, 1940.
—Ever remembered and loved by his parents and sister.

PAGE — In loving memory of my dear husband, Charles W. Page, who passed away October 9, 1963.
—Sadly missed by his loving wife and family.

ROSS — In ever loving memory of Myrna (Girlie) Ross, dearly beloved Mother, daughter, sister and grandmother.

Eternal peace grant unto her and let perpetual light shine upon her. Immaculate Heart of Mary, pray for her. St. Joseph, friend of the Sacred Heart, pray for her.
—Dearly beloved and always missed by daughter, brother, grandchildren, Mammy and Daddy.

TURNER—IN loving memory of James Turner, who passed away October 8, 1963.
—Wife, Elizabeth and Family.

WHITE — In loving memory of Julian A. White, who passed out of this life October 8, 1962.

Nothing can ever take away
The love a heart holds dear.
Fond memories linger every day
Remembrance keeps him dear.
Ever remembered by his wife and family.

10 FUNERAL DIRECTORS

McCALL BROS.
Funeral Chapels
1400 Vancouver Street
EV 5-4465 - EV 5-4466 - EV 5-4467

Funeral customs vary according to individual belief. The attitude of McCall's is to render helpful service, maintain high standards of performance and carry out your wishes whatever the denomination.

THURSDAY

CURDEN, Mr. Albert
3.00 p.m., Floral Chapel.

TO BE ANNOUNCED

SIMPSON, Mr. Arthur
BENNETT, Mrs. Elizabeth
KEMSLEY, Mrs. Ida
HENRY, Brian
MADDOCK, Mr. John Russell

Three Funeral Chapels Dedicated to Thoughtful and Understanding Service.

SANDS
MORTUARY LIMITED
"Memorial Chapel of Chimes"
Quadra Street at North Park Street
Victoria, B.C. EV 3-7311

SANDS
FUNERAL CHAPEL OF ROSES
Fourth Street at Sidney Avenue
Sidney, B.C. GR 9-2932

SANDS
FUNERAL CHAPEL OF HEATHER
Colwood Corners, Colwood, B.C.
GR 8-3820

THOMSON & IRVING
Funeral Chapel
Est. 1911 Formerly of Winnipeg
A Dignified and Understanding Service at Moderate Cost
PRE-NEED AT NEED
SHIPMENTS
1625 Quadra Street Phone EV 4-2812

HAYWARD'S CHAPEL
Member Order of the Golden Rule
Superior Service Since 1867
The Hayward Family
Bruce M. Leyden Formerly of Calgary
734 BROUGHTON ST. EV 6-3363

CHAPLIN'S FUNERAL CHAPEL
Kindness Courtesy Service
1156 Fort EV 4-5517

11 MONUMENTAL

MORTIMER'S
MONUMENTAL WORKS
ESTABLISHED 1877
"The Finest in Craftsmanship"
633 David Street EV 3-6427

STEWART MONUMENTAL WORKS LTD. Monuments since 1896
1408 May Street EV 4-3435

VICTORIA MONUMENT LIMITED
"Memorial of Distinction"
EV 2-5834

12 FLORISTS

In
VICTORIA
It's . . .
BALLANTYNE'S
EV 4-0555
Charge by Phone

BROWN'S
In the Heart of
Victoria for 52 Years
386-5545. EV 4-3521 Nights

14 ANNOUNCEMENTS

You
Yes
You reading this, require advice. Business, partnership. Love. Marriage. Divorce.
See Pharos at Astoria Restaurant.

15 COMING EVENTS

RUMMAGE SALE AND BENGOUGH Estate items. St. Mary's Women's Guild, Oak Bay, Friday, October 9, in new parish hall, next to St. Mary's Church, Elgin Road. 11:00 a.m. to 3:00 p.m.

TURKEY BINGO, THURSDAY, October 8, 8 p.m., Brentwood Community Club.

Got a Match?

Three-year-old cocker spaniel Snowball has bad habit of chewing pipes, although he draws line at smoking them. His owner, Harry Ross of Calgary, recovered dog from pound and taught him habit.—(CP)

15 COMING EVENTS

VIC WEST SOCCER
CLUB BINGO
IN AID OF
RETARDED CHILDREN

Thursday, Oct. 8
7:45 p.m.
CLUB SIROCCO

$1 Admission

25c per Extra Card

16 Lucky No. Bingo Games

Not less than $10 per game
2 GAMES $25
1 GAME $50
1 GAME $100

5 Extra Games $30 or More

More than $500 Cash
Every Night

Plus Door Prizes and
Bonuses

Free Bus

Come and Play

LUCKY No. BINGO

In Aid of Retarded Children

ELKS BINGO
B.P.O.E.
732 Cormorant
All Proceeds
Elks Charities

ADMISSION $1
EXTRA CARDS 25c

20 Regular Games
Plus 5 Extra Games
for 25c

Thursday, Oct. 8th
7:45 P.M.

Doors Open 6:30

BANKRUPT DANCE
Hard Times!
UKRAINIAN HALL
OCT. 10 8-12
Dress Hard Times
FINE MUSIC FOR ALL!
Bring a Friend
Stag 75c — Couple $1.00

MIXED CRIBBAGE — FRIDAY 8 p.m., Moose Hall, 512 Fort St. Everyone Welcome.

20 LOST AND FOUND

LOST—MAN'S BOLIVA ACCUTRON wrist watch. Expansion band. Between Vancouver and Victoria via Tsawwassen 7 p.m. ferry, Sept. 28. Please phone Victoria, 384-3147. Reward.

LOST—COMBINATION HYMN AND prayer book, vicinity St. John's Anglican Church. Miss Molly Patrick. EV 2-1002.

LOST — PAIR OF READING glasses in brown leather case. Ph. EV 3-7558.

LOST YOUR PET? HOMES WANTED, found, SPCA. EV 3-0514.

LOST FOR 2 WEEKS, LARGE tabby cat, male. Reward. EV 2-8604.

LOST—Child's glasses, SAYWARD Beach, Oct. 4. Reward. 398-4980.

LADY'S TIMEX WATCH, DOUGlas, Yates and View area. EV 4-8493.

21 MALE HELP WANTED

NATIONAL
TOBACCO COMPANY
EXPANDING SALES FORCE

WE WANT

An alert young man, married or single, between ages of 22-28, free to travel, must have at least high school education and smoke.

WE OFFER

Complete Sales Training
A Good Salary and Expenses
Company Car
Regular Vacation Periods
Insurances

AND

A selling career loaded with opportunity with a salesman's company. Contact National Employment Service, all day Thursday and Friday.

DRAFTSMAN
Leading manufacturer of aluminum sliding windows and doors requires draftsman preferably with manufacturing design experience. Permanent position with salary commensurate with capabilities. Applications will be kept in strictest confidence and must be written giving complete personal resume. Apply Victoria Press, Box 700.

FULLY QUALIFIED MEN'S CLOTHing tailor and alterationist. Able to meet public. Full-time work with good wages and benefits to suitable applicant. Apply in writing to P.O. Box 1130, Victoria.

WANTED, YOUNG MAN WITH sales ability to train as new car salesman. We would prefer a man with car sales experience but this is not essential. Apply Sales Manager, Thomas Plimley Ltd.

EXPERIENCED MAN CAPABLE of repairing washers, dryers and ranges required. State wages and experience to Victoria Press, Box 699.

FINANCE COMPANY REQUIRES manager-trainee. Must have credit experience and willing to move. Apply: Trans-Canada Credit, 1303 Broad.

SALESMEN
3 needed. Qualified leads. Best deal in town. Mr. Hall, 382-9000.

21 MALE HELP WANTED

MUNICIPALITY OF BURNABY

ASSISTANT
MUNICIPAL ACCOUNTANT

To perform advanced accounting and audit work in assisting the deputy treasurer-municipal accountant to maintain central control records of all municipal revenues, expenditures, assets and liabilities, preparing a variety of annual financial and related statistical returns.

Minimum qualifications: Member of the Institute of Chartered Accountants or certification from a recognized accounting society, including considerable supervisory experience in accounting work or an equivalent combination of training and experience. Several years of internal or external auditing experience and a working knowledge of electronic data processing equipment would be an asset.

Salary range: $566 - $675 with starting salary dependent on experience. This is a permanent responsible position with liberal fringe benefits.

Reply in confidence giving personal data, qualifications and experience to:

PERSONNEL DIRECTOR
4546 E. Grandview - Douglas Hwy.
Burnaby 2, B.C.

GUARANTEED SALARY
Several sales representatives required. Must be over 25 years of age with a good work record. Present occupation or past experience not important. Applicants will be tested for natural sales ability. Full training provided. Salary guaranteed $450 per month with potential yearly earnings exceeding $15,000. Full fringe benefits. Our employees are aware of this advertisement. Send resume of past employment and personal details to Victoria Press, Box 665.

GOVERNMENT - CERTIFIED MECHANIC WANTED AT WESTVIEW SERVICE TRANS-CANADA HIGHWAY AND TILLICUM. TEN YEARS OR MORE EXPERIENCE PREFERRED. DAY WORK, 44 HOURS WEEKLY. NICE WORKING CONDITIONS. TOP MAN CAN MAKE TOP WAGES. ALL INTERVIEWS WILL BE TREATED CONFIDENTIALLY. M.S.A. AND OTHER BENEFITS. PHONE EV 5-5412, ASK FOR WALT SMITH FOR INTERVIEW.

GENERAL MANAGER FOR SAANich Fruit Growers Association, Saanichton, B.C. A man with managerial and sales experience and with some knowledge of small fruit industry preferred. Applications must be in mail by October 17th. Apply to your nearest National Employment Office.

DRAUGHTSMAN TO DRAW HOUSE plans and to arrange for the construction of same. Steady employment and good opportunity for the right man. MSA. Please state experience, age, marital status. Apply Victoria Press, Box 694.

YOUNG MAN TO LEARN THE retail meat business. Good opportunity for a clean-cut, willing person. Reply in own handwriting giving details of education, age and at least two character references. Victoria Press, Box 675.

TELEVISION TECHNICIAN REquired. Must be fully experienced. Name your own salary. Year round work available for good man, capable of handling all aspects of the trade. Victoria Press, Box 625.

EXPERIENCED ASPHALT AND cedar shingler. Steady work in Victoria area. Group insurance, sick benefits, $58 per week and M.S.A. Top rates. Apply Victoria Press, Box 628.

NATIONAL ORGANIZATION
Young man, 21-35. Ambitious. Willing to work. Salary and commission. Company car. Leads furnished. Group benefits. Retirement. Phone 383-5621 for appointment.

OLD ESTABLISHED COMPANY REquires salesman, 25 to 40 years, steady year-round work. Top commissions and bonus. Write Victoria Press, Box 696.

WANTED, AN APPRENTICE WITH some mechanical and electrical knowledge for service station. Write with details to Victoria Press, Box 689.

BOARD BOY FOR LOCAL INVESTment firm; salary $150 per month. Applications in writing to P.O. Box 910.

WATKINS PRODUCTS HAS GOOD advancement opportunity for young man with car. 384-2223 or 384-7648.

CARPET LAYER. EXPERIENCED. $83 a week to start. Victoria Press, Box 690.

21 MALE HELP WANTED

BUSINESS MACHINE MECHANIC TRAINEE
required for
Department of Finance
VICTORIA
B.C. Civil Service

SALARY $325 per month.

This position offers an excellent opportunity to obtain training in the repair, maintenance and overhaul of various mechanical and electronic office machines.

Applicants must be Canadian citizens or British subjects preferably with Secondary School graduation, including technical subjects, some knowledge of the fundamentals of electronics and machine shop practice is desirable, good eyesight and manual dexterity required, must be able to obtain a driver's licence.

Yearly salary increases are granted on demonstration of satisfactory performance.

For application forms apply IMMEDIATELY to The Chairman, B.C. Civil Service Commission, 544 Michigan Street, VICTORIA, completed forms to be returned NOT LATER THAN October 14, 1964.
COMPETITION NO. 64-619.

EXPERIENCED AUTO BODY MAN to work by the hour or to run shop, up-Island. Steady employment to the right man. Victoria Press, Box 635.

FREE RENT FOR GENERAL handyman. Glen Lake. 478-2906.

36 BUSINESS SERVICES AND DIRECTORY

Painters and Decorators

WHY WAIT?
Spruce up the interior of your home NOW. Let professionals do it and avoid the mess. Satisfaction guaranteed. Painting and paint washing. Free estimates.
GREGG'S PAINTING
Contract Dept. EV 4-5023

WHY WAIT FOR WINTER?
Have that decorating work done now. QUALITY WORK. REASONABLE PRICES. TED HILL-TOUT. EV 4-6532 (Nights GR 9-6946) 1920 Oak Bay Ave.

ISLAND DECORATORS
Painters Paperhangers
Spray Painters
Plaster Repairs
CONVENIENT TIME PAYMENTS
Days EV 3-9050 Eves EV 2-1479

CLARK & PATTISON PAINTING CONTRACTORS LTD. Brush or spray. Paperhangers. Texture and vinyl work. Will do all or part of any job. Paint store and rentals of all painters' equipment. Terms if desired. Phone EV 4-0443. 760 Princess Avenue.

WEBB & SON
EV 4-6827. Paperhanging, painting. Quick, clean, reliable. First-class workmanship. Thirty years experience Victoria. Terms if desired.

PAINTING AND DECORATING. Reasonable rates, satisfaction guaranteed. Terms. EV 2-7585. GR 9-2473.

WHY WAIT TIL XMAS? Have your dirty rooms painted now. Call Douglas. 386-5761.

SPECIAL RATES PAPER HANGING, painting and repairs. Interior, exterior. Clean, fast, efficient. T. Harker. EV 3-8773.

Pawnbrokers

WE PAWN MOST THINGS—INCLUDING YOUR WIFE. For money in a hurry you can't beat Victoria's best-known PAWNBROKER, 617 Johnson Street. Phone EV 3-9612. Opposite Pet Shop.

Photo Engraving

PHOTO ENGRAVING
Half Tone, Line and Color Engraving, Commercial Art. 849 Pembroke, just below Douglas. ISLAND ENGRAVERS Phone EV 2-8831

Photo Studios

YEAR-END SPECIAL
Another price break-through from Victoria's original Color Studio. Specializing in children's portraits. 3—5x7 AND 3 miniatures mounted for $12. Full Wedding coverage IN COLOR, de-luxe album, $37.50. Book now. RYAN PHOTO STUDIO, 1320 Broad St. Phone 382-1134.

Plasterers

PLASTER
Beware of substitutes
REMEMBER—specify genuine lath and plaster to assure Quality Construction
VANCOUVER ISLAND PLASTER INDUSTRIES ASSOCIATION
P.O. Box 1270, Victoria, B.C.

PLASTERING, STUCCOING AND repairs, free estimates. Reasonable rates. GR 9-4779.

Plumbing and Heating

PITT & HOLT LTD.
J. WELHAM, Prop.
Sheet Metal Work, Plumbing, Heating Installations, Oil Burners
602 Esquimalt Rd. EV 3-7412

S. H. BROWN EV 2-2747, GR 9-5642. Repairs, copper piping. Remodelling, new houses.

Roofing, Insulation and Siding

VICTORIA ROOFING & INSULATION CO. LTD.
Asphalt shingles, cedar and shakes, gutters and wall tile
FREE ESTIMATES
No down payment—easy terms.
917 Fort St. EV 2-2331

DUROID ROOFING ROOF REPAIRS
25 Years' Experience
FULLY GUARANTEED
Free Estimates
No Down Payment — Easy Terms

ISLAND ROOFING CO.
1105 NORTH PARK
EV 5-3133, 384-0626

STEWART & HUDSON LTD.
NEW ROOFS — RE-ROOFING
SQUARE TABS - HEXAGON
The Name is the Guarantee
Free Estimate. No Down Payment
406 GORGE RD. EV 6-3211

WESTVIEW ROOFING
& SIDING CO. LTD.
For Reroofing or Roof Repairs
No Down Payment — Easy Terms.
384-5821

PARKER, JOHNSTON
2314 BROAD LTD. EV 2-8110
ROOFING INSULATION at its very BEST. Over 50 years combined experience to stand the TEST.

Tree Service

CEDARDALE TREE SERVICE LTD. — 384-8534

SCIENTIFIC PRUNING, SPRAYING, removals. Large shade and fruit trees. Power stump chipper. Insured. Chas. A. Cowie Tree Surgeons Ltd. EV 2-1676; eves EV 3-1664.

DANGEROUS TREES FELLED and stumps removed. Free estimates. GR 9-5697.

DAVIS BROS. COMPLETE TREE service. Free estimates. 478-3990.

39 PERSONALS

GENT, 34, 6', AMERICAN, WOULD like to correspond with sincere ladies 28-34, slim build, who would like to live in U.S.A. Object matrimony. Write W. B., P.O. Box 775, Port Angeles, Wash., U.S.A.

ALCOHOLICS ANONYMOUS
Having trouble with your drinking? Contact Alcoholics Anonymous at EV 3-0413 or P.O. Box 1, Victoria, B.C. Confidential.

TRANSFERRED CANADIAN GENT, 30's. Single, good appearance. Would like to meet lady for outings, object matrimony. Victoria Press, Box 673.

2 WIDOWS WISH TO MEET 2 TALL gentlemen for dancing and outings, early 60s. Car and small means. Victoria Press, Box 683.

40 BUSINESS PERSONALS

I AM LOOKING FOR
A mature woman of integrity and independent means more interested in helping others than making a fortune, to purchase for a nominal sum a very confidential personal service. Marital status and full information about yourself in your first letter. Character references required later to permit transfer of Licence.
Victoria Press, Box 681

YOUR BRITISH ANCESTRY traced! At moderate cost you could know who your ancestors were. Enquiries to P. Thompson, Laburnums, Coalway, Coleford, Glos. England.

ANONYMOUS MARRIAGE BUREAU
Licensed
Discreet Personal Service
Completed Applications Filed Free
Post Office Box 337, Victoria
All enquiries are confidential

MISSING PERSONS LOCATED
Civil and criminal investigations 386-9900 or 383-8328. 24-hr. service.

41 TRADE SCHOOLS

WANT BIG WAGES?
LEARN ELECTRONICS
Electronics the fastest-growing industry in Canada needs trained men. Prepare with one of these up to date courses. Our placement bureau assists you on graduation.
- Automation Electronics Technology
- Electronic Engineering Technology
- Television and General Electronics

Learn at home or at resident schools in Toronto and Montreal. Free 40-page book "Careers in Electronics." Get yours now.
RADIO COLLEGE OF CANADA
Est. 1928
Box 402, Edmonton, Alta.

42 EDUCATION

JOB TRAINING OPPORTUNITIES
B.C. Vocational School — NANAIMO (Sponsored by the Federal and Provincial Governments)

WELDING COURSES FOR SHIPYARDS
Short courses in Welding (4 to 8 weeks) will be offered to young men interested in going into the shipyards as welders.
These courses will train the students to meet the urgent requirements of the Victoria Shipyards. It will be expected that when employed the trainees will attend further upgrading evening classes in the shipyards.
For applications write to:
The Principal
B.C. Vocational School, Nanaimo
Box 130, NANAIMO, B.C.

SPECIAL PRACTICAL BUSINESS COURSES
Start any time. Individual instruction. Diploma, refresher, and special courses.
SPROTT-SHAW SCHOOL
1012 Douglas EV 4-9121

TUTORING IN UN PROGRAM. English, literature and language courses 10-91. Also exclusive help with Macbeth, Romeo and Juliette or Julius Caesar. Students interested call at 827 Princess St., Ste 3.

KINDERGARTEN AND NURSERY. All or half day. 383-2892.

MALVERN (BOYS), WESTERHAM (girls') schools. Gr. 1-12. EV 4-2923.

60 FUEL

Coal

ORDER TOTEM-LOGS
240 LOGS $15.50
Home Delivered
HARKNETT FUEL
2333 Gov't St. 384-9381

COAL THAT LASTS, CLEAN, TOP grades. Richard Hall & Sons, since 1862. 748 Fort St. EV 4-2311.

PRESTO-LOGS
In driveway, 240 logs $19.00
½ unit, 120 logs $9.50
KINDLING
5 sacks $3.90
Williams Coal EV 2-3895

FROM LETHBRIDGE, ALTA.
Galt Stove Coal per ton $25.10
High heat value.
LONG LASTING
ROSE FUEL CO. LTD.
1700 Douglas St. 383-1195

Oil

STOVE AND FURNACE OIL, metered delivery. Ideal Fuel Co. Ltd. EV 2-4622, EV 2-2832.

Wood and Sawdust

SAWDUST FIR SAWDUST
Available right now
Fill your bins in case of strike.
By Blower or Bulk.
Fertilizer Sawdust
Double screened for barns and gardens. Larger quantities reduced prices by bulk or blower. Pres-to-Logs—pick-up or delivered.
DRY SHAVINGS
For barns and bedding
2 Units $6.45
3 Units $9.95
Guaranteed all year round.
IDEAL FUEL CO. LTD.
EV 2-4622 EV 2-3832

WOOD — WOOD
DRYLAND FIR WOOD
(Never been in water)
Clean Slabs and Blocks
2½ Cords $14.95
DRY CEDAR BLOCKS
H.P. From Yard
2½ Cords $9.95
We Deliver Wood to Cobble Hill, Duncan, Shawnigan Lake and Surrounding Districts
BEST FUEL CO.
EV 4-5524

DRY CORDWOOD FIR
Douglas 100% fir, best quality. Big loads, all hand split.
1 cord $11, 2½ cords $18,
2½ cords peeler logs $21
Dryland Fir Sawdust
For Kitchen and Furnace
Dryland millwood, 2½ cords $10
3 units Dry Shavings, $9
Kiln-dry planer ends, 2½ cords, $16
Cedar blocks, 2½ cords, $9
2-ft. mill wood, 2½ cords, $14
Fertilizer Sawdust, 3 units, $8
DHILLON FUEL CO.
EV 3-3811 and EV 2-0460

KILN-DRY FIR PLANER ENDS
Best quality hand loaded. 2x4, 2x6, 2x8 etc. Very clean. Guaranteed no sawdust or bits of bark. Stove lengths. Highly recommended for kitchen stove, fireplace, furnace. Wood is dry enough for immediate use.
SOOKE FUEL CO.
EV 3-3211 EV 3-5025

DRY FIR CORDWOOD
SPECIAL ONE WEEK
We the only one, have best quality, 12-inch, dry, 100% Douglas fir cordwood extra heavy. Ideal for open fireplace and furnace. Also 2-foot and 12-inch stove wood. Hand-split.
1 CORD $11
2½ CORDS $18
HILLCREST FUEL
EV 4-3015 ANYTIME EV 5-6379

GUARANTEED BONE DRY
50 cords best quality 12" dry Douglas Fir cordwood. Extra heavy for fireplace and furnace. All hand-split.
1 Cord $13
2 Cords $24
HILLCREST FUEL
EV 4-3015 ANYTIME EV 5-6379

HEMLOCK SAWDUST
For garden and farm
2 UNITS, $6
3 UNITS, $8.50
IMMEDIATE DELIVERY
O.K. Fuel EV 4-2452

ALDER AND OAK BUSH WOOD
EV 5-4500

61 BUILDING SUPPLIES

BOAT BUILDERS
Best available. Yellow Cedar, Douglas Fir, Marine Ply, Keels, Timbers, Ribs, Decking. Machine work to detail.

INSULATION
Now is the time. Rolls, batts or bulk. Let us show you how, or do it for you. Reduces noise levels, lowers heating costs.

GUTTER
4"x3" and 4"x5". Clear fir long. Wallboards, Hardwoods, Plywood. Convenient Credit. Prompt Service. Factory Service. Lumber.

R. A. GREEN LUMBER CO. LTD.
2891 Douglas St.
Phone 385-9774 and 5

JOGINDAR LUMBER CO. LTD.
LUMBER—BUILDING SUPPLIES
1090 GOLDSTREAM AVE.
GR 8-2621 GR 8-1024

10c CEMENT DRAIN TILE 10c
549 Mt. View Ave., 478-1138

MARY WORTH

Television for Thursday

Programs subject to last-minute changes by stations concerned.

Time	CBUT Channel 2	KOMO-TV Channel 4	KING-TV Channel 5	CHEK-TV Channel 6	KIRO-TV Channel 7	CHAN-TV Channel 8	KTNT-TV Channel 11	KVOS-TV Channel 12	Time
8.00		Cartoons	Telescope	Pete's Place	Patches	Pete's Place		Cartoons	8.00
8.30		Jack LaLanne	Telescope	Planet Pals	Patches, Cartoons	Planet Pals		Cartoons	8.30
9.00		Movie	Danny Thomas	Sideshow	News	Sideshow		School Viewing	9.00
9.30		Movie	Word for Word	Sideshow	Lucy	Sideshow		Lucy	9.30
10.00	World Series	Movie	Concentration	Ed Allen	Andy Griffith	Ed Allen		Andy Griffith	10.00
10.30	World Series	Price Is Right	World Series	World Series	Real McCoys	Keene's Corner		Woman's World	10.30
11.00	World Series	Get the Message	World Series	World Series	Love of Life	Keene's Corner		Love of Life	11.00
11.30	World Series	Missing Links	World Series	World Series	Search. Light	Cash Carnival		Movie	11.30
12.00	World Series	Father Knows Best	World Series	World Series	Bingo	Noon Show	Romper Room	Movie	12.00
12.30	World Series	Tennessee Ernie	World Series	World Series	As World Turns	Noon Show	Romper Room	As World Turns	12.30
1.00	World Series	Our Miss Brooks	The Doctors	Movie	Password	Movie	Cartoons	Password	1.00
1.30	TBA	Katherine Wise	Another World	Movie	Houseparty	Movie	Cartoons	Houseparty	1.30
2.00	Bold Journey	People Are Funny	You Don't Say	Movie	To Tell Truth	Movie	Movie	To Tell Truth	2.00
2.30	Cuisine	Day in Court	Match Game	Movie Raceway	Edge of Night	Movie Raceway	Movie	Edge of Night	2.30
3.00	As World Turns	General Hospital	King's Queen	As World Turns	Secret Storm	People in Conflict	Movie	Secret Storm	3.00
3.30	Take Thirty	Young Marrieds	Movie	Take Thirty	Jack Benny	It's Your Move	Girl Talk	Jack Benny	3.30
4.00	Secret Storm	Trailmaster	Movie	Secret Storm	Patches	Planet Pals	Gale Storm	Mickey Mouse	4.00
4.30	Razzle Dazzle	Trailmaster	Movie	Razzle Dazzle	Patches	Laurel and Hardy	Popeye	Fun-O-Rama	4.30
5.00	Magilla Gorilla	Capt. Puget	Stan Boreson	Edgar Wallace	Superman	Movie	Brakeman Bill	Yogi Bear	5.00
5.30	Music Hop	Dobie Gillis	Huck Hound	Edgar Wallace	Lloyd Thaxton	Movie	Brakeman Bill	Movie	5.30
6.00	Football Time	News	News	Martian. News	Thaxton. News	Movie: News	Highway Patrol	Movie	6.00
6.30	News	News	News	Virginian	News	From Hollywood	Sea Hunt	News	6.30
7.00	Seven Show	Jim Owens	Law and Mr Jones	Virginian	NW Traveller	Farm Daughter	Movie	Movie	7.00
7.30	These Days	Flintstones	Daniel Boone	Virginian	Munsters	Andy Williams	Movie	Entertainers	7.30
8.00	Hazel	Donna Reed	Daniel Boone	Hazel	Perry Mason	Andy Williams	Movie	Entertainers	8.00
8.30	The Serial	My Three Sons	Dr. Kildare	The Serial	Perry Mason	Windfall	Movie	Groucho	8.30
9.00	Defenders	Bewitched	Dr. Kildare	Defenders	Password	Dick Van Dyke	The Pioneers	Gunsmoke	9.00
9.30	Defenders	Peyton Place	Hazel	Defenders	Baileys of Balboa	Baileys of Balboa	News	Gunsmoke	9.30
10.00	The Rogues	Jimmy Dean	Suspense Theatre	Tides and Trails	Defenders	Jack Paar	Movie	Lawless Years	10.00
10.30	The Rogues	Jimmy Dean	Suspense Theatre	Twilight Zone	Defenders	Jack Paar	Movie	Special	10.30
11.00	News	News	News	News, Thursday	News	News, Thursday	Movie	Movie	11.00
11.30	Movie	Movie	Johnny Carson	Thurs. Move	Movie	Thurs., Move	Movie	Movie	11.30
12.00	Movie	Movie	Johnny Carson	It's Your Move	Movie	It's Your Move		Movie	12.00
12.30	Movie	Movie	Johnny Carson		Movie			Movie	12.30

61 BUILDING SUPPLIES

SHAWNIGAN LUMBER YARDS LTD.
"Quality at the right price"

INSULATION
Zonolite loosefill insulation formerly packed in the large bag (27 sq ft coverage 2" thick). Now packaged in a smaller bag containing 20 sq ft coverage at 2".
Per small bag 99c
Gold Nugget loosefull insulation. Still packaged in the large bag, 27 sq ft coverage 2" thick.
Per large bag $1.29

PATTERNED PLYWOOD
Sales Barn Specials
4'x8'x⅜" Prime coated Weldtex seconds $4.53
4'x8'x⅜" Natural Weldtex seconds $4.53
4'x8'x⅜" Etchwood seconds $3.95
4'x8'x⅜" Ranchwall seconds $4.73
4'x8'x⅜" Mrk 7 seconds $4.55
4'x8'x⅜" Driftwood prime coated $5.04
4'x8'x⅜" Driftwood natural $5.04
4'x8'x¼" Knotty Pine plain $4.55
4'x8'x¼" Pioneer-ply seconds $4.85

TWO for ONE BAPCO PAINT SALE
One more week to go. Buy one gallon of quality tested "Bapco Interior Flat Latex" paint for $9.90 and get one free. Similar savings on quarts. In addition to stock colors you have your choice of hundreds of beautiful prismatic machine mixed colors.

SHAWNIGAN LUMBER YARDS LTD.
2000 Government Street
EV 2-7261
Open till 1 p.m. every Saturday

S. J. PEDEN LTD. BUILDING SUPPLIES

RUMPUS ROOM SPECIALS!!
Ceiling Tile, top quality Johns-Manville. All sizes. Sq ft 15c
64 sq ft carton $9.60
Floor Tile, vinyl asbestos, 9x9 tile 12½c
Insulation, 2" fiberglas, 100 sq ft rolls $5.30
⅜" x 3" Strapping, lin ft 3c
SEE OUR WIDE RANGE OF PANELLING PLYWOODS
4x8x3/16 V'd Mahogany 3.50
4x8x3/16 V'd Pre-fin. Mahogany 4.50
4x8x¼ V'd Prefin. Mismatched Mahogany 6.75
4x8x¼ Ribbon Mahogany 7.49
4x8x3/16 V'd Sen Mahogany 7.25
4x8x3/16V'd Pre-fin Sen 7.95
4x8x¼ V'd Cleartone PANAWALL pre-finished 8.40
4x8x¼ Pre-finished DANLITE, 2 colors 8.95

ECONOMICAL METAL EAVESTROUGH
Heavy duty galvanized steel, 10-ft lengths and fittings available. No soldering. ONLY 20 CENTS A FOOT
FREE ESTIMATES ON INSTALLATIONS

POLYTHENE FILM
2 mil, 500 sq ft roll 3.60
2 mil, 1,500 sq ft roll 9.75
4 mil, 500 sq ft roll 6.95
4 mil, 1,500 sq ft roll 18.50

MAHOGANY DOORS
Excellent stain and paint grade. All sizes available
2'0"x6'6"x1⅜ and under, each 4.95
2'4"x6'6"x1⅜ 5.30
2'6"x6'6"x1⅜ 5.50
2'8"x6'6"x1⅜ 5.75

OPEN ALL DAY SATURDAY
TERMS AVAILABLE
S. J. PEDEN LTD.
2855 Quesnel St.
Between Market and Topaz
One Block East of Douglas
Phone 386-3464

When You Build Specify "FOREST" CEDAR SIDING
• • •
BRITISH COLUMBIA FOREST PRODUCTS Limited
Victoria Sawmill Division

SAND AND GRAVEL, ROAD gravel and clay fill. OK Trucking Co., 760 Topaz. EV 5-1812.

CUBBON LUMBER BUILDING SUPPLIES
1720 Cook Street 384-8181

PLYWOOD PANELS
¼x8x¼ Sanded	......	[illegible]
[illegible] Sanded	......	[illegible]
4x8x¼ Sanded	......	$1.[illegible]
[illegible] Sanded	......	[illegible]
[illegible] Unsanded	......	$1.[illegible]
[illegible] Unsanded	......	$1.[illegible]
[illegible] Sanded	......	[illegible]
[illegible] Sanded	......	$1.[illegible]
[illegible] Sanded	......	$3.[illegible]

And lots more sizes.

SHELVING SPECIAL
12x36x¾ per each 37c

LUMBER SPECIALS
2x4-8' economy studs. Ideal for sun floor, garages, etc. 150 pieces, per pcs $32.74
2x4-8' econ. studs, 50 pcs $10.95
1x6 econ. shiplap, 1,000 ft ...... [illegible]
Bevel cedar siding 2x4x10, an ideal exterior finish ...... [illegible]
Bundled for your convenience
No. 2 Lino BM $49.00
No. 3 Lino BM $125.00
2x8 8' and up 2x pcs $7.95
2x12 rough cedar farmers special, per lin ft 17c

HARDBOARD and PEGBOARD
4x8x⅛ hardboard 96
2x4x⅛ hardboard 79
2x4x⅛ hardboard 55
3x6x⅛ hardboard 1.29
4x8x¼ Peg Board 4.48
4x8x⅛ Pegboard 1.39
4x4x⅛ Pegboard 2.59

WEATHERSTRIP
A good selection of quality 3-piece door sets, from $1.45 to $2.50 set. Also doorsweeps $1.25, and wide range thresholds.

RUMPUS ROOM SPECIALS
4x8x3/16 V'd Prefin. Mahog. $3.95
4x8x¼ Prefin. Walnut $13.95
4x4x¼ Squaretex $2.25
4x4x¼ Ret. Squaretex $1.95
Open Six Days a Week to 5:30 p.m.

CUBBON LUMBER BUILDING SUPPLIES

MOORE & WHITTINGTON LTD.

BE WISE AND WINTERIZE
2" Westroc batt 100-ft. ctn. $6.60
3" Westroc batt, 70-ft. ctn. $6.34
4" Westroc batt, 50-ft. ctn. $5.73
6" Westroc batt, 25-ft. ctn. $3.60

WEATHERSTRIP
Foamflex (2/7 1/3) set $1.89
Stormgard (2/7 1/3) set $2.49
Angle seal (2/7 1/3) set $1.89
Door sweep, each $0.79
Honey Oak Threshold, 3'0" $3.60
Aluminum Threshold No. 35, 3'0" $4.00
Aluminum Threshold No. 35, 4'0" $5.35

WALL PANELS
See the latest in wall panels
Grassweave plywood
¼x4x8 ...... $11.95
P.V. Idea Book, each $3.00
• • •
Weekdays 8 a.m. to 5 p.m.
Saturdays 8 a.m. to noon
Off Bay Just West of Government Street
2614 Bridge 386-1331

WHY PAY MORE?
Hexagon shingles, 165 lb. No. 1. Six colors and blends, 100 sq ft $9.50
45 lb. roll roofing $3.25
55 lb. roll roofing $4.25
90 lb. Mineral surface $5.49
2"x4"x8' Economy, each 19c
2"x4" Random Economy M $29.50
1"x8" Economy shiplap DS $32.50
2"x10' Galvanized downpipe $1.19
4'x8' Gyproc panels, white $1.99
4'x8'x⅛ D Hardboard $1.99
4'x8' Plywood sheathing $2.29
4'x8'x¼" Sanded plywood $2.95
ZONOLITE D per bag 95c

LANGFORD BUILDING SUPPLY
GR 8-1724
940 Goldstream Ave.
Open Seven Days a Week
9 a.m. to 5:30 p.m.

FENCING FOR LESS
50 ft. picket fencing, complete, $18
50 ft. picket fencing 30" high, $15
50 ft. basket weave fencing, $27.50
12'x20' CARPORT complete $86
12'x20' GARAGE, $148 plus roofing
SHERWIN-WILLIAMS PAINTS
SAANICH LUMBER YARDS
3041 Douglas Street EV 5-2498
Near the Mayfair Shopping Centre
Open Six Days a Week

STEWART & HUDSON LTD
Building Supply Centre

SALE WALL PANEL
Prefinished
Genuine All Wood
No Seconds, No Rejects
	Our Price
¼x8 Oak	$10.[illegible]
¼x8 Mahogany	$4.[illegible]
¼x8 Golden Ash	$[illegible]
¼x8 Tamo	$[illegible]

Simulated Wood
¼x8 Elm, Mahogany, Walnut, Teak, Chestnut. All at our low low price $4.99

Bifold Door Clearance
Exceptional value solid core rotary cut mahogany bifold doors, complete with track, matched hinges and fittings. One size only, 2-0x6-8.
Reg. $17.50 ...... Clearance $9.95
These sets for a 4-foot opening. Sold complete ready to cut down to size. Special quote on large quantity lots.

Duroid Brand Clearance
End of lines of 210 lb. Square butt Duroid shingles. Reg. $13.95. Square. While they last. Clearance ...... $9.95 square

Lino Tile Clearance
Thick hard wearing British No. 1 quality tile, serafine pattern discontinued. Full assortment colors. Regular 15c Tile ...... 9½c Tile
Clearance
Vinyl Asbestos Tile for concrete or wood floors. 20 decorative colors. No. 1 quality, sold elsewhere at 15c Tile. Our price ...... 12½c Tile
2½ gal. Lino Cement. It really sticks. It's fresh.
Our price ...... $2.49 can

Fir Plywood Clearance
3x6x⅜ Sanded	$4.15
3x6x¼ Sanded	$3.96
4x8x¼ Sanded	$5.46
4x8x⅜ Sanded	$3.99
3x7x¼ Sanded	$2.39
3x6x¼ Sanded	$1.79
4x7x¼ Sanded	$2.64
3x8x¼ Sanded	$2.39
4x7x⅜ Unsanded	$2.19
4x6x⅜ Unsanded	$1.99
4x6x5/16 Unsanded	$1.69
3½x6x9-16 7 ply Sanded	$4.99
3½x4x⅜ Unsanded	99c

MONAMEL SALE
Top quality Monamel Brand paints on sale with savings up to 31%. Gallon, Regular $10.95. Sale $7.49. Quarts, Regular. Sale ETAOIN SH. Quarts Regular $3.50. Sale $2.39.

STEWART & HUDSON LTD.
406 Gorge Road EV 2-5149
Lots of Free Easy Parking
Open All Day Saturday

CUBBON LUMBER "MAYFAIR"
515 Alpha Street 386-3288

LUMBER SHORTS !
	6 ft	8 ft
1x2 Rough (12 pcs)	.84	1.16
1x2 Dressed (12 pcs)	.85	1.22
1x3 Dressed (6 pcs)	.55	.80
1x4 Dressed (6 pcs)	.70	1.08
1x6 Dressed (4 pcs)	.70	1.06
1x8 Dressed (4 pcs)	.98	1.40
1x6 Flooring (4 pcs)	.72	
1x10 Dressed (4 pcs)	1.38	1.90
1x12 Dressed (4 pcs)	1.45	2.15
2x2 Dressed (6 pcs)	.95	
2x3 Dressed, each	.18	
2x4 Dressed, each	.25	
2x6 Dressed, each	.35	
2x4 Dressed, each	.48	
2x10 Dressed, each	.61	
2x12 Dressed, each	.75	
1x6 Flooring (4 pcs)	.70	1.06
1x6 Shiplap (4 pcs)	.70	1.08
1x8 Shiplap (4 pcs)	.93	1.40

LUMBER SPECIALS !
2x4 Econ. (50 pcs) 8' 10.50
2x4 Econ. (100 pcs) 8' 33.50
2x3 Millrun (25 pcs) 8' 7.95
2x4x6' Cedar (50 pcs) 9.95
1x6 Millrun Fir Shiplap, per M 77.00
1x8 Millrun Cedar Shiplap, per M 77.00
3x4 Yellow Cedar for your boat, 8 to 20 ft. lengths, per lineal ft. ...... .09
2x12 Rough Red Cedar, farmers' special, per lineal ft. ...... .17
2x4 Rough Red Cedar, per lineal ft. ...... .06

WALLBOARDS !
	Reg.	Sale
3/16" 4x8 Prefin. Mahog.	5.95	3.95
⅛" 4x8 Hardboard	2.35	1.99
⅜" 4x8 Gyproc No. 2		2.24

STEEL GARAGE DOORS !
Standard Stock	Reg.	Sale
8x7	75.00	61.95
8'x6'8"	75.00	64.95
8'x6'6"	75.00	64.95
9x7	85.00	72.50

CUBBON LUMBER BUILDING SUPPLIES

FURNACE REPAIR MATERIALS
Firebricks, Slabs and Liners. Fire Clay, Devil's Putty, fine and coarse. Albitol — the wonder material to ensure complete bond between old and new concrete surfaces.
Weatherstrip — Keep the cold out where it belongs.
Goldblatt Tools for Plastering, Concreting, Mason and Tile Trades.

ISLAND BUILDING SUPPLY COMPANY LTD.
875 Gorge Road East Ph. EV 2-5178
Opposite B.C. Hydro Bus Depot

We Now Deliver
READY-MIX CONCRETE
6 Days Weekly
Monday Through Saturday
BUTLER BROTHERS SUPPLIES
408 Bay St. Keating Crossroad

4x4 GUTTER
MISCELLANEOUS MOULDINGS
MIRRORS, BUILDING SUPPLIES, ETC., ALL GREATLY REDUCED.
CONGDON
680 DUPPLIN RD. — 386-2108

Buy Direct and Save
WHOLESALE PRICES
Lumber Specials
1x8 Millrun Fir Shiplap $65
STANDARD GRADE DRESSED FIR
2x4, 2x6, 2x8, 2x10, 2x12 random lengths. Price per 1000 ord ft $39
CONTRACTORS, BUILDER
Come and see this lumber at our yard.
For quality service and guaranteed savings phone
HOME BUILDING SUPPLY
EV 2-2211

62 FURNITURE

B B B B B B B B B B B B B
POST INVENTORY
CLEARANCE OF
USED and NEW FURNITURE

4-Seater Chesterfield. Full foam, rubber. Green Gold Tapestry $169.50
2-pce Chocolate Brown Chesterfield Suite. Arnoam. NEW 149.50
Lounge Setter. Cushion back. Light Brown 34.50
2-pce Chesterfield Suite. Wine Velour. $14.50 and 24.50
2-pce Chesterfield Suite. Grey Velour 39.50
3-pce Sectional Chesterfield Suite. Foam Rubber. Dark Grey $139.50
New Daveno Lounge and Side Chair. Chocolate Nylon 119.50

FREE DELIVERY

3-pce Chrome Kitchen Suite. Arborite Top. Drop Leaf. NEW 29.50
Walnut Bedroom Suite. Dresser, Chest, Bed. 3 pieces 49.50
Walnut-Finish Bedroom Suite. Dresser, Chest and Bookcase Bed. 3 pcs. NEW 99.98
The above with new Box Spring and Smooth-Top Mattress. Complete Suite 159.98
Blond Oak Record Cabinet 16.50
Walnut Vanity and Stool. Tall oval plate mirror 24.50

EASY TERMS

Frigidaire Refrigerator, 6 cubic feet 58.50
Chrome 5-pce kitchen suite 39.50
Black and Brass 5-pce Dinette suite 49.50
Light walnut bedroom suite, Mr. and Mrs. dresser, chiffonier and bookcase bed, 3 pces 119.50
Windsor arm chair, walnut 16.50

FREE PARKING

Walnut finish Mr. and Mrs. dresser 59.50
Bird's eye maple dresser, plate mirror 32.50
Armless Daveno, beige or green tapestry, 2 only. NEW, to clear 59.50
Maple finish desk, 7 drawers, NEW 39.98
Brass Firescreen, 28"x36", black mesh draw curtains, reg. $27.50 ...... 19.95
Walnut finish 38" 4-drawer chest, NEW 29.98
Walnut finish 32" Dresser with Tilt Mirror. NEW 38.98

STANDARD FURNITURE
BARGAIN BASEMENT
Scollard Bldg. View St.
EV 3-5111
B B B B B B B B B B B B B

KILSHAWS AUCTIONEERS
Buy — Sell
Cash
Guaranteed Appraisals
1115 Fort EV 4-6441

LUNDS AUCTIONS
Tuesday and Saturday
ALL HOUSEHOLD FURNISHINGS
TOOLS, CARS, BOATS, ETC.
PHONE FOR FREE APPRAISAL
926 FORT ST. EV 6-3318

Steel Bullman store fixtures. Like new. 6 4-ft. wall fixtures and 7 double-sided 4-ft. Island fixtures. Color beige. Available end of Oct. Original value $2,200, will sell for $1200. Can be leased or purchased on time. Phone Moss Office Supply at EV 4-0565.

PANDORA FURNITURE
NEW MATTRESS SALE
Single Hollywood beds, 252 coils, smooth top, $64; 2 for $100. Single Hollywood beds, 220 coils, rolled edge, $49; 2 for $95.
1050 PANDORA at COOK. EV 3-6819
(Terms to approved credit)

CLEANING
3-pce chesterfield cleaned, demothed, in your own home from $17. All work guaranteed. We also clean carpets. Call Ambassador Home Service. EV 2-3632.

BRITISH UPHOLSTERY SHOP
1403 Broad Street. We will gladly call at your home with patterns and give free estimates. Slipcovers our speciality. EV 5-2222.

BOX SPRING AND MATTRESS. Full size on legs, 3 months old. New $75, will sell for $50. 386-7265 between 6-8 on Thursday.

3-PIECE CHESTERFIELD, 8-PCE mahogany dining room set, twin bedroom set 6 pieces, fireplace basket, odd chair. 383-3762.

FOR SALE, 9-PIECE DINING room suite, beautiful condition except table top which is marked. $230 as is. GR 7-3846.

FINEST RE-UPHOLSTERING—Call EV 2-3111 for free estimates. Standard Furniture, 737 Yates.

3-PIECE CHESTERFIELD SUITE. Tapestry. $135. GR 8-2880.

USED FURNITURE SPECIALS
1 wine colored chesterfield, only, as new $50
1 large ivory chest of draws, 15 drawers $18.50
1 attractive mantel mirror $24.50
1 walnut china cabinet $59
1 recliner chair $39
2-piece chesterfield suite (as new) $149
1 davenport $85
EASY TERMS
"HOME" FURNITURE
825 Fort, near Blanshard. EV 2-5188

HOLLAND BROS. & CO.
New and Used Furniture
SPECIALS
924 Fort Street Phone EV 3-0915
Light oak twin bedroom suite $159.50
2-piece chesterfield suite in good condition $69.50
8-piece dark oak dining room suite, round table $79.50
2 3/3 beds, springs and mattresses. Each $22.50
Easy Spindry washing machine $49.50

LOVELY WALNUT BEDROOM suite complete $95, new 9x12 tritex carpets $39, antique white and gold kitchen set $39.50, davano, excellent condition $52. Sealy double continental bed $47.50. Arborite buffet with glass front $47.50, good ensemble set $37.50, good walnut chest drawers $27.50, upright grand piano $325, wooden kitchen suite $19.50, beautiful walnut cedar chest $65. T & T, 2605 Douglas, 383-3595.

DRAPERY REMNANTS
Up to 50% reductions. Simpson Sears. 729 Yates St. 386-8161.

DANISH MODERN FURNITURE manufactured. V. Kure. GR 9-7171.

ROLL-AWAY COTS. EXCELLENT condition. 385-0180.

63 MUSICAL INSTRUMENTS

Everything in Music
- PIANOS and ORGANS
- MUSICAL INSTRUMENTS
- SHEET MUSIC
- RECORDS
- COMPLETE REPAIRS
- MUSIC LESSONS
- RENTAL PLAN

HALL & FAIRFIELD MUSIC CENTRE
Open Wednesday Afternoons and Friday Evenings
728 Fort EV 5-8342

BABY GRAND PIANOS
Reasonable prices
Various sizes
Rent to purchase
FLETCHER BROS.
2020 Douglas St. 383-0248

MASON AND RISCH DRAWING room grand piano, 6 ft. mahogany finish, Queen Anne style, lovely tone $925
Trades accepted, budget terms, fully guaranteed.
WOODWARDS MUSIC CENTRE
2nd Floor Mayfair Ph. 386-3322

BEAUTIFUL LITTLE SPINET piano with walnut case and brass pedals, only 40 inches high, 51 inches wide. Rent to purchase, $10 a month. Fletcher Bros., 2020 Douglas St. EV 3-0248.

FAMOUS YAMAHA REED ORgans. Electric-powered. Church organ tone. Terms, $10 per month. Fletcher Bros., 2020 Douglas St. 383-0248.

WE BUY USED PIANOS FOR cash. Phone EATON'S Music Centre, 382-7141.

B-FLAT CLARINET AND MUSIC stand, excellent condition, $60. Ph. EV 5-9550.

PIANOS EXPERTLY TUNED AND repaired. Player pianos a specialty. Freeman, GR 9-0440.

LADY'S NEW TITAN PIANO-ACcordion, 120-bass. 383-9698.

120-BASS ACCORDION, AS NEW, $150. GR 4-2892.

63A MUSIC TEACHERS

X X X X X X X X X X X X X
PROFESSIONAL INSTRUCTION
ACCORDION
PIANO
ORGAN
GUITAR
DRUMS
Bernie Potter Music Studio
1721 Douglas EV 2-9542
X X X X X X X X X X X X X

ART HALL GUITAR STUDIO
Now open. Phone now while times are available. 382-3623 or 388-1071. 1012 Cook St.

MUSIC LESSONS ON ALL INSTRUMENTS
HALL & FAIRFIELD
728 Fort Street EV 5-8342

ESTHER'S ACCORDION STUDIO
Private Lessons
Accordions loaned beginners
1428 WESTALL EV 3-0701

PLAY POPULAR PIANO
20 lessons, results guaranteed. Mrs. Ted Williams. EV 6-1282.

STUART WALKER PIANO STUDIO. classical to all ages. 174 Beach Dr. 385-1082.

SPANISH GUITAR LESSONS. rental plan. 385-5017.

TV TALK

By BRUCE LOWTHER

Here it is only a couple of weeks since all the networks were plugging their new shows with commercials look like an Emmy that made every one winner and already the boys in New York and Hollywood are thinking up new goodies for 1965-66.

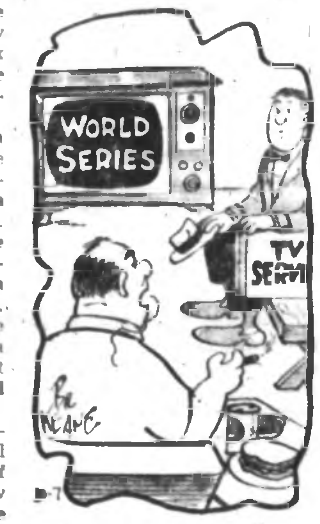

"Just warm up in the bullpen in case you're needed."

It's said there'll be a series patterned on the movie Marty and starring a good comedian named Shecky Greene. Other ideas are Anne Francis as a lady detective, Robert Ryan as a district attorney, a series on the late Sgt. York and even a situation comedy about divorce. Ain't that good taste!

But the 1965-66 season, says Variety, will feature the rebirth of the western. Six new horse operas are on the blueprints at CBS alone, including The Bravos about the cavalry, The Wild West with Buffalo Bill and Annie Oakley, The Boilermakers which will grow out of a Rawhide episode, and El Dorado, an adult cowboy vs. Indians epic.

Carol (Hello Dolly) Channing, like Barbara (Funny Girl) Streisand, has a deal to do specials for two seasons, then star in a series. And speaking of series, Living Doll on CBS is already demanding a different time slot, away from Bonanza and ABC movies.

Thursday's Highlights

★ 10:45 a.m.—World series' second game—2, 5, 6.

7:30 p.m.—Seen the Entertainers yet? Carol Burnett, Bob Newhart, Caterina Valente and Art Buchwald are worth it—12.

10:00—Bob Goulet in a dramatic role on Suspense Theatre's Operation Grief—5.

Thursday's Movies

9:00 a.m.—First Man Into Space (1959)—4.

11:30—Night Song (1947 drama, part two), Merle Oberon, Dana Andrews—12.

1:00 p.m.—Lady Without a Passport (1950 drama), Hedy Lamarr—2.

1:00—Submarine D-1 (1937), Pat O'Brien—6, 8.

2:00—You Were Meant for Me (1948 musical)—11.

3:30—Because of Him (1945 musical), Deanna Durbin—5.

5:00—Dressed to Kill (1941 mystery), Lloyd Nolan—8.

5:30—Return of October (1948 horse comedy), Glenn Ford, Terry Moore—12.

★ 7:00—It Had to Be You (1947 comedy), Ginger Rogers, Cornel Wilde—11.

10:00—Lured (1947 mystery), Lucille Ball—11.

11:00—Hellcats of the Navy (1951 war drama), Ronald Reagan—12.

★ 11:30—Pork Chop Hill (1959 war drama), Gregory Peck and a fine supporting cast—4.

11:30—Thunder Over Hawaii (1960 crime drama), Beverly Garland—7.

11:35—Fury at Smuggler's Cove (1962 adventure)—2.

★ 1:00—The Boss (1956 drama), John Payne—12.

Thursday's Radio

★ 10:45 a.m.—World series—CBU, KING.

★—Recommended.

64 TV, STEREO, RADIO SALES AND SERVICE

24 SERVICE HOURS
TELEVISION
RADIO
TRANSISTORIZED EQUIPMENT
SOLID STATE ELECTRONICS
EV 8-5271

NEW FROM R.C.A.
R.C.A.'s newest apartment model AM-FM stereo has 4 speakers, 10-tube functions, provision for external speaker, album space in cabinet, beautifully finished in satin walnut. $60 worth of stereo records for your old radio.
Introductory offer $229.50
QUADRA APPLIANCES
3514 Quadra St. EV 5-6422

KENTS LTD
REPAIRS
TV — Radios — Record Players
RENTALS
TV — Radios — Record Players
Tape Recorders
SALES AND SERVICE
RCA Victor — Philips — Zenith — Electrohome.
KENT'S LIMITED
742 Fort St.
Sales 383-7104 Service 388-3513

WORLD SERIES SPECIAL
Used cabinet and console T.V. sets must be sold now! All sets in working condition. Ideal for rumpus rooms or as a second set. $29.95 and up. Delta Electric, 774 Cormorant St. Phone 384-7416.

RENT PORTABLE TV
1964 19" Admiral TV with stand and antenna, also remote control for hospital use. Rent by week or month. Butler Brothers Appliances. EV 3-4911. 1720 Douglas (opp. the Bay).

$15 TV SERVICE CHECKOVER
Includes—pickup, delivery and complete overhaul (parts extra) using the latest analyzing equipment and serviced by qualified technicians. Butler Brothers, 2220 Douglas St. EV 3-1511.

ADMIRAL REMOTE CONTROL TV, 19" screen. Remote control changes channel, adjusts 3 sound levels and turns set on and off. Sale price $219. Limited stock. Butler Bros., 1720 and 3336 Douglas.

PORTABLE SEABREEZE 4-SPEED record player plus stereo, speaker attachments. Worth $160 or more new. Will take offers. 384-6505 after 6 p.m. Ask for Rick.

64 TV, STEREO, RADIO SALES AND SERVICE

TV ANTENNAS
Masts, parts, accessories and aluminum tubing for do-it-yourselfers.
SCUBA SHOP
1819 Douglas ½ block from the Bay

BUILD YOUR OWN HI-FI. LARGE stock of kits. Speakers, grill cloth. We instruct you. Williamson's Camera & Hi-Fi, 666 Fort Street.

TELEVISION SPECIALIST
Authorized Zenith color sales and service centre. Harley Taylor, 2047 Oak Bay Ave. 385-3014.

WINEGARD ANODIZED ALL CHANnel antenna with 20-foot mast and hood for 2, 6, 12. $12 complete. Ph. EV 2-1221.

HAROLD C. KILNER
TV REPAIRS and SERVICE
CALLS $3.00 EV 2-7475

65 MOTORCYCLES

HONDA
NEED WE SAY MORE
Les Blow's Motorcycle Sales Ltd.
2940 Douglas EV 4-7843

MULLINS MARINE
is pleased to announce that they have been appointed dealers for YAMAHA the outstanding Japanese motorcycle. Drop in and view anytime.
845 Yates EV 2-1888

RIDE A MAN'S BIKE. ROYAL Enfield 250 c.c., 750 c.c.; Ducati 50 c.c., 90 c.c., 250 c.c.; Motobi 125 c.c., 200 c.c.; Bultaco 150 c.c., 200 c.c. models all in stock. Amor Sales Ltd., 1318 Pandora. Open evenings and Sundays. 388-3081.

FOR SALE '58 ALLSTATE MOTORcycle. $200 or best offer. EV 5-1841. After 6 p.m.

'59 BSA TWIN 650 SUPER ROCKET. EV 4-3288.

HONDAS DELIVERY FROM STOCK. Brooklands Motorcycle. EV 3-8526.

WANTED — MUFFLERS FOR 650 BSA twin. EV 4-4589.

66 BICYCLES

BICYCLE SALE NOW ON
Bicycles made by Raleigh, 3-speed, $39.50; 3 bicycles at $32.50 each. Electronic Bike Shop, EV 5-5813. 702 Johnson.

66 BICYCLES

JUST ARRIVED: SUICIDE BARS. Get yours today. Robinson's, 1307 Broad Street. EV 5-3429.

NEW AND USED BICYCLES. REpairs. Russ Hay, 1320 Government.

GIRL'S 3-SPEED, 14" BOY'S BIcycle, small tricycle. 388-1068.

67 STOVES AND FURNACES

FAWCETT
Oil Space Heaters
Built-in fan blows heat across your floors. ONLY $149
Enjoy fully automatic electric cooking . . .
PLUS HEAT IN YOUR KITCHEN
with a new combination Fawcett range.
C. TAYLER
707 Johnson St. EV 3-3281

AIRCO GAS HEATING UNIT. ALL Honeywell-controlled. Input BTUs 75,000, output BTUs 60,000, used one month. Phone Cobble Hill 743-4625.

DUO-THERM OIL HEATER. medium size, circulating fan. Reasonable offer takes it. GR 8-3626.

RANGE AND FURNACE REPAIRS — boilers and Cyclos oil burners installed. 477-4912.

OIL CONVERSION KIT. TROPIC air burner. Blower fan. Oil tank. All controls. 384-9480.

OIL STOVE COMPLETE, OIL TANK stand, hot water heater. EV 3-8078.

GURNEY OIL RANGE, LIKE NEW, $49. Stand, tank, $10 each. 383-4723.

MOFFAT ELECTRIC STOVE, GOOD condition. $40. 477-1368.

G.E. ELECTRIC RANGE, 30", YELlow, good condition. $90. 384-3082.

18" STEEL FURNACE AND SOME pipes. $25. GR 9-5240, mornings.

AUTOMATIC COAL STOKER WITH controls. $30. 380-8507.

71 FARM IMPLEMENTS

Mayhew Strutt & Williams Limited
For the Finest in FORD FARM and INDUSTRIAL Equipment.
2312 DOUGLAS Street, 384-3922

73 TOOLS FOR RENT

Rototillers — Compressors
Rock Drills — Concrete Breakers
Pumps — Space Heaters — Mixers
Floor Sanders and Polishers
All Becker
2961 Tillicum EV 4-6416

ROTOTILLERS FOR RENT. 34 Menzies St. 384-5391.

74 GARDEN SUPPLIES

Fertilizers

BUY DIRECT FOR SATISFACTION
LOST LAKE FARM
Rotted cow manure, 2, 4 or 6 yd., $8 and $3.50 per yard. GR 9-3941.

TOP QUALITY YR OLD MANURE. Delivered prices: 2 yards, $7; 4 or 6 yards, $3 per yard. Burdge Farms. 479-3662.

MANURE AT FARM, 50c PER bag; 5 bags delivered, 60c per bag. SIDNEY DUCK FARM GR 5-1415.

WELL-ROTTED COW MANURE, no weeds, 2-yd. load, $7; 4 yds. $12. Delivered. EV 3-4856.

A-1 COW MANURE BY SACK. Delivery. 60 cents sack. EV 5-4356.

ROTTED COW MANURE, 4 YDS., $10. GR 9-6531.

Plowing, Rotovating and Cultivating

C. STARCK (FIFTH YEAR) ROTOvating, lawns, etc. Fall grass cut. Priced to suit everyone. GR 9-3187, EV 3-1034.

FLECK AND HOSKIN, HAY CUT, raked and baled. Roto, level, plow, Post holes. GR 9-2285, EV 4-6928.

TRACTOR WORK. LEVELING, garden maintenance. Boogaars, EV 4-7941, EV 5-6027.

74 GARDEN SUPPLIES

Plowing, Rotovating and Cultivating

RALPH'S FALL ROTOVATING Heavy duty, small gate machine. EV 4-1218.

CARLSON'S TRACTOR. ROTOVATE, level, light clearing. GR 9-2043.

DON'S TRACTOR SERVICE. PLOW, post holes, rotovate, level. GR 7-1913.

ANDY'S TRACTOR — ROTOVATE, level, mow, post holes. GR 9-6529.

COOPER'S TRACTOR, ROTOVATE, plow, level, cultivate. EV 2-9816.

Seeds, Bulbs, Plants, Trees and Shrubs

SELL. REASONABLE. SMALL evergreen trees and shrubs. Also rose bushes. EV 5-0415.

HEATHER 35 CENTS; CAMELLIAS $1. 3615 Richmond. Not Sunday.

Top Soil, Rocks and Fill

SHREDDED PEAT SOIL—GARDEN sand, manure, gravel, fill. Soil and manure by the sack. E. Nixon Ltd., GR 9-1987.

TOP SOIL, 3 YARD. LOAD $11. 6 yd. load, $19; 10 yd. load, $30. Chew Excavating. 479-7141.

CLEAN FILL, ROAD GRAVEL, top soil. O.K. Trucking Co. Ltd. EV 8-1812.

MANURE, ROAD GRAVEL, CEment gravel, fill. GR 8-2521 after 6.

PEAT SOIL—200 YARDS ONLY. 478-2463, 478-2580.

TOP SOIL, FILL, ROCKS, BOULders for cement wall. EV 4-9421.

79 SPORTING GOODS

RIFLES and SHOTGUNS

Husq 7mm Magnum, $139; 32 Rem pump, $49; 303 No. 4 rifles, $25.95; Sytle Rem bolt and scope, $139; 300 Sav. and 4X scope, $179; 32 Win spec., $79; 20-ga. 3" dble. $99; 410 Win pump, $95; 30.06 Browning, $129; 30/30 Marlin, $89; 264 Win Mag. $169; 308 and 4X scope, $39; 12-ga. Gasper, $79; 12-ga. Stevens pump, $5..

HUGE SELECTION
ROBINSON'S
1307 Broad St. EV 5-3429

HUNTER SPECIALS!
3 only, single shot shotguns, 12 ga. and 16 ga. $22.50 each
Rifle and shotgun ammunition, to clear, 20% off.
Alpine type blaze orange hats $2.98
Full stock of hunters safety clothing.
JEUNE BROTHERS
OUTDOOR STORE
570 Johnson St. EV 5-7751

F. BEHNSEN
GUNSMITH
625 Johnson EV 5-8851
Modern and Antique Guns
Bought and Sold

TROPHIES FOR ALL OCCASIONS in stock! 24 hour engraving service!
GAR TAYLOR SPORTS SHOP
917 Fort St.

12-GAUGE SHOTGUN IN GOOD condition. $60 or nearest offer. GR 9-3967.

30-30 WINCHESTER IN GOOD CONdition. $60. Phone 478-2980.

COMPLETE RELOADING OUTFIT for 30.06. EV 2-3618 after 5.

80 BOATS AND MARINE

M M M M M M M M M M M M
USED BOATS!
1 21' Gulfmaster day cruiser with Volvo inboard-outboard, complete with head $2,995 $2,090
1 13½' Glen-L Over-nighter with '58 Johnson 35-h.p. $1,095 $995
1 16' Sangster with convert top. Complete with '59 Scott 25-h.p., controls and trailer $1,295 $995
1 16' plywood inboard 3½-h.p. and trailer $295 $195
1 9' cartop $75 $49
USED MOTORS!
	Reg.	Sale
60 Seagull, 40 plus	$130	$119
64 Mercury 6-h.p.	$333	$269
62 Mercury 6-h.p.	$240	$189
2 57 Johnson 25-h.p. (elec)	$290	$239
56 Mercury 60-h.p.	$395	$295
50 Evinrude 50-h.p. (elec.)	$425	$375
63 Evinrude 5½-h.p.	$225	$195

MERCURY MARINE
730 Cloverdale EV 5-8022
M M M M M M M M M M M M

FALL CLEARANCE!
MERCURY OUTBOARDS
1964 Models
Model 35 3.9-h.p., Reg. $250, Sale $225
Model 110 9.8-h.p., Reg. $428, Sale $384
Model 200 20-h.p., Reg. $536, Sale $456
Model 350 35-h.p., Reg. $680, Sale $507.65
Model 650, E. and EL 65-h.p., Reg. $1,137. Sale $970.65
Model 850 E. and EL 85-h.p. Reg. $1,375.25. Sale $1,185.25
1000 EL 100-h.p., Reg. $1,575.25, Sale $1,380.75
MULLINS MARINE SALES LTD.
845 Yates EV 2-1928

SPECIAL OFFER
Thornes Aluminum Boats
	Reg.	Sale
27 Cartop Top Flite	$385	$329
12' Cartop Crusader	$300	$269
14' Crusader	$362	$329

ANGUS MARINE
1030 Douglas St. EV 4-1431

BUY NOW FOR SPRING. 18' CABIN catamaran, 30 h.p. Johnson; controls, steering, 2 tanks, 12 gallon storage tank. Glass bottom to water line, excellent sea boat. Have a look; make an offer. 3780 Saanich Rd., after 6 p.m. All day Saturday.

OUTBOARD MOTOR REPAIRS and winterizing to Mercury, Evinrude and Johnson, West Bend. Fast, reliable, reasonable service. Mullins Marine Sales Ltd. 845 Yates St. 382-1928.

18-FOOT OUTBOARD CABIN cruiser, fully equipped, sleeps three, fibre-glassed hull, marine toilet, electric Mercury. $1100. Phone Mr. Jackson at EV 4-9432.

E. GEORGE BOAT REPAIRS
Gorge Boat House. Phone 386-1820. Free estimates—painting, rebuilding, recording, fiberglassing. Any kind of overhaul.

FOR THE HOME BUILDER. 36 FT. sailboat hull, stripped, planked. Ready for fibreglass. $500 or best offer. 479-5460, after 5 p.m.

BOAT COVERS AND CONVERTible tops. Also canvas boat decking up to 9' wide. Victoria Tent & Awning Co., 881 Fisgard.

MARINE WAYS AVAILABLE FOR surveys, estimates and hull repairs.
OAK BAY BOATWORKS
1327 Beach Drive 388-1968

BARGAIN! BUY NOW FOR SPRING pleasure. 15-ft. 18-h.p. plywood fibreglass runabout. $525 or best offer. EV 2-8484.

TRAILERS REDUCED
900 CAPACITY $135
1,300 CAPACITY $190
Al's Bay at Catherine. 386-8253.

ORR MARINE DISTRIBUTORS
80 Erie Street EV 2-8412
Rebuilt marine engines. Parts for Universal, Graymarine, Chrysler.

3 ONLY, 80-H.P. ELECTRIC JOHNsons, with controls, $850 each.
VAN ISLE OUTBOARDS, Sidney. GR 5-2885. Phone anytime.

USED 14-FT. OUTBOARD HULL, ready for decking, etc., $75 or what offers. 1612 Myrtle St. EV 2-4580.

27-FOOT TROLLER "LASSIE III." Asking $7,500. Can be seen at Sooke or phone Sooke 472-5765 after 6 p.m.

14-FT 6' CATAMARAN, TWIN Merc. 600 powered; will sell with or without motors. EV 4-0613.

BOAT TRANSPORTATION SERVICE
VAN ISLE MARINA
Steve Dickinson, GR 5-1138, Sidney

ALMOST NEW LAPSTRAKE (20'x 8'), brand new Graymarine 80 h.p. $3,000 or offer. EV 5-4094.

19-FT. BRANDLMAYR HARDTOP model, excellent workmanship. Hard to find boat like this. 477-4067.

HARO MARINE
Fibreglas boat manufacturers.
6430 Pat Bay Highway. 474-1717.

27' SEDAN CRUISER, 280-H.P. Chrysler, Radio-Telephone, depth sounder. Sleeps 6. $16,500. 474-1891.

30-FT. FISHING BOAT, 4 SPOOL gurdies, sounder. EV 5-4677.

17' OUTBOARD CABIN CRUISER, (no motor). $375 or offer. 386-4023.

WEST BAY MARINA
453 Head Street EV 8-4552

80 BOATS AND MARINE

WEEKLY SPECIAL
14' THORNES ALUMINUM BOAT Reg. $342. Sale $299
1964 EVINRUDE OUTBOARDS
OAK BAY MARINE
1327 Beach Drive EV 5-5622

CANOE COVE MARINA LTD.
BERTRAM BOATS
Swartz Bay. GR 5-2812, Sidney, B.C.

TRAILERS AND REPAIRS
Bob McClure 478-3842

2 PENGUIN SAILBOATS, 11½-FT. $275 and $295. EV 4-0150.

15' RUNABOUT, FULL CONTROLS and 35 Evinrude. Best offer. 383-3000.

81 TIMBER

WANTED—FOREST LAND IN THE coastal area of B.C. F. G. Rainsford, 923 Fort Street. EV 5-2446.

WANTED — FIR OR BALSAM standing or felled timber. Perry Bros. GR 8-4227 or GR 8-2530.

82 MISCELLANEOUS FOR SALE

X X X X X X X X X X X X
MAIS SPECIALS
• WASHERS
Hoover apt. size $39.95
Beatty $39.95
Norge automatic washer $129.95
Bendix Duomatic combination washer-dryer, in excellent condition. $279.95
Easy Spindry $69.95

LARGEST SELECTION OF GOOD USED REFRIGERATORS IN THE CITY

SPECIAL
Frigidaire 30" pull-clean oven, slightly damaged. Only $269.95

RANGES
Beach oil range $49.95
Fawcett Combination coal-wood-electric auto range $150.95
Gurney combination coal-wood-electric $89.95
2-Burner Rangette $24.95
40" Fawcett extended oil range with Cyclos burner $60.95
40" Viking double oven, push-button glass door $119.95
24" Moffat gas range, automatic, glass door, like new $179.95
30" Moffat gas range, automatic, with glass door. Like new $199.95
21" Findlay automatic $98.95
Used oil heater 14.95

RENT TO PURCHASE TVs

MAIS FURNITURE AND APPLIANCES
EV 8-2438
1921 COOK STREET
X X X X X X X X X X X X

THANKSGIVING FOOD SALE at OAKCREST FOODS, 3475 Quadra THURS., FRI. till 9—SAT. till 7
FREE! Oven-Ready TURKEYS! DRAW EVERY HOUR ON THE HOUR ALL WEEK from Names Deposited Within the Hour
FRESH TURKEYS, oven-ready, local. Gr. A., all weights, lb. 43c
TURKEYS, Gr. A and B, eviscerated, frozen UTILITY, lb. 39c
(While stock lasts)
BRUSSELS SPROUTS, fresh picked, 2 lbs. 25c
SWEET POTATOES, new, 2 lbs. 25c
PEAS and CARROTS, Wilsons fresh frozen, 2 lbs. 29c
SALAD DRESSING, Nalley's 16-oz. jar 19c
TOMATO JUICE, Heinz, fancy, GIANT 105-oz. tin 69c
MINCEMEAT, Nabob, 44-oz. jar 79c
PEANUT BUTTER, Kersey's, 48-oz. tin 79c
TEA BAGS, Nabob Kadana, 100s 59c
LEAN PICNIC HAMS, lb. 35c
CAKE MIXES, Monarch, 4 15-oz. pkgs. 49c
POTATO CHIPS, Krispee's, Fresh, Reg. 39c 29c
Extra lean COTTAGE ROLLS, per lb. 59c
Libby's Fancy PUMPKIN, 2 15-oz. tins 25c
We Reserve the Right to Limit Quantities

CLOSING OUT SALE
30% - 50% DISCOUNT
FISHING TACKLE, PET SUPPLIES, TOOLS, ORNAMENTS, AND MISCELLANEOUS ARTICLES
GLADSTONE VARIETY
214 MENZIES

WHEEL CHAIRS
FOR
SALE OR RENT
OWL DRUG
FORT AT DOUGLAS
EV 5-6761

"PRICE IS RIGHT"
Shears, hand and power mowers sharpened, rotary blades balanced.
KEYS CUT—ALL TYPES
KEYS FITTED TO ANYTHING
Lock combinations changed
Service calls anywhere
New, Used Lawn Mowers
PRICE'S KEY SHOP
847 FORT STREET EV 4-6221

TURNER
THE TYPEWRITER MAN
has a limited supply of reconditioned machines from $20, also economical repairs and rentals. 808 Courtney at Blanshard. res. ph. EV 4-0145 bus. EV 5-4121

SACRIFICE, MOVING. GENT'S new pure wool gabardine English raincoat, $36; gent's tweed topcoat, $18; suit, $15; navy blazer, $12; sports jacket, $10. Sizes 38-40. All in new condition. Lady's muskrat fur cape, $50; lady's black Persian lamb jacket, $50. EV 4-1333.

NEW HOOVER WASHER-SPIN dryer, compact, 30x22x16½. Washes 6 lbs. clothing. Spins water and soap out 2,300 r.p.m. Rinses without handling clothes. Ready to use—just plug in. Terms if desired. Only $199.95. Butler Bros., 1720 and 2896 Douglas St.

MOVED, HAVE SURPLUS. 2 GOOD 39-inch mattresses, occasional chair, 9x12 British India carpet, pearl grey; boy's English bicycle, 26-inch bed, padded toy chest, musical back cape, man's ski boots, size 11. Ph. 384-4482 or 383-9272.

SMALL LEC. APT. FRIG. CROSS-top freezer, $69; Westinghouse frig. good working order, $42; 19" Fleetwood TV in new condition with new set guarantee, $149. (Save $120). T. & T., 2805 Douglas. 386-5886.

GATELEG TABLE, $29.50; TRI-lights, $4.95; Frigidaire, $45; 5-pce dining room ste., $65; single bed, $22.50; chrome suite, $29.50; wringer washer, as new, $79.50. Pandora Furniture, 1080 Pandora. EV 3-6819.

FOR SALE, ONE PAIR DOUBLE-width drapes, beige color, $45; White electric sewing machine, $20; 3-piece green sectional chesterfield, $40; woman's grey Borg coat, size 16, $30 cash. 474-2087.

CIL INTERIOR LATEX. SPECIAL, $5.99 gallon. Can be colored to suit your needs. Butler Brothers Supplies Ltd., 1720 Douglas and 2046 Keating X Road.

WE BUY AND SELL CHILDREN'S outgrown clothing, infants to teens. Also furniture, cribs, strollers, etc.
THE MAGIC WAND SHOP
3681 Shelbourne Plaza 477-4614

OPTACORD—THE QUALITY PORTable tape recorder that also runs your tape/slide show. $129 complete. Tape Recording Centre, 1548 Fort St. EV 2-0928.

IDEALS MAGAZINES
Special Thanksgiving issue. Thanksgiving greeting cards at Hillside Pharmacy, Hillside at Quadra. Ph. EV 4-1632.

GAS-DRIVEN CEMENT MIXER, 3-cu.-ft. capacity, pneumatic tires. Portable submersible sump pump, ½ h.p., automatic overload protection. 385-3220.

1 TABLE AND 4 CHAIRS; MARconi radio comb., cost $500, 1964; 9x12 Wilton carpet; red and gold chesterfield and chair, as new. Ph. 384-6162.

DORMAN'S on DOUGLAS
ONLY 40 LEFT
Reversible showerproof coats. Navy to beige only. Mention this ad. Sizes 38-40-42-44. $10 each.

C.I.L. INTERIOR LATEX OR SEMI-Gloss, wide selection of colors. $6.50 gal. Butler Brothers, 1720 Douglas St., 2046 Keating Cross Rd.

REPAIRS TO ALL MAKES OF automatic washers and dryers. Island Washer Sales and Service. 615 Chatham. EV 2-6418.

SMITH AND WESSON K38 TARGET revolver and reloading equipment, reasonable. Consider trades. Phone EV 5-6690 evenings.

82 MISCELLANEOUS FOR SALE

WOODWARD'S
USED
FURNITURE
AND APPLIANCE
SHOWROOMS
779 PANDORA AVE.
386-3322, Local 216 or 219

TELEVISION
1 Fleetwood combination TV/Radio/Stereo, 23" $345.00
1 21" Westinghouse on stand $89.95
1 21" RCA "Rutherford" console $109.95
1 21" G-E console $119.95
1 21" Admiral "Super Cascade" console $89.95
1 21" RCA "Goodwin" console $129.95
1 Chisholm console $59.95
1 Sylvania $69.95
1 Viking Radio/Phono $59.95
1 Chisholm Radio/Phono $69.95
1 Philips Radio/Phono Hi-fi $99.95
1 Viking Stereo, portable $59.95

ELECTRIC RANGES
1 Moffat Debutante, timed oven $79.95
1 30" Kelvinator, push button $139.95
1 40" G-E $69.95
1 40" Gurney, timed oven $99.95
1 40" Moffat, timed oven $84.95
1 40" Moffat, De Luxe, timed oven $149.95
1 30" Moffat De Luxe $159.95

Free Delivery in Greater Victoria

WOODWARD'S
SERVING B.C.
SINCE 1892

VICTORIA
PHOTO SUPPLY
1015 Douglas EV 5-3459
Mayfair Shopping Centre EV 3-9922
40x40 Screen, glass beaded $9.25
50x50 screen, glass beaded $18.88
40x40 screen, lenticular $18.88
HPI Slide Sorter $4.25
Free delivery on mail orders.

CLEARANCE SPECIALS!
1 New Enterprise oil range. Complete with hot water coil $275
1 Ductless hood fan in yellow tone finish. Reg. $69, special $60
1 Sunbeam Airfoam rug and floor conditioner complete with scrubbing brushes, buffers and polishers $56
HARKNETT Appliances
2333 Gov't St. EV 4-4169

MEN'S SUIT SALE
Stock Sizes and Made-To-Measure
Reg. $75 to $135
On Sale From $59.95 to $98.98
JACK BURGESS
MEN'S and LADIES' WEAR
2201 Oak Bay Ave.

BEEF SIDE SPECIAL
Top grade, lean sides, Baby Beef or mature
49c lb.
FRONT QUARTERS SPECIAL
Top grade, lean quarters.
39c lb.
ALBERTA MEAT MARKET
1811 Cook EV 3-8582

EASY WASHER WITH PUMP, EXcellent condition, $39.00; chesterfield suite, $40.00; china cabinet buffet, $27.50; daveno, lovely condition, $32.00; walnut bedroom suite with very good mattress, $85; GE 12 cu. ft. fridge, $79.50; 21" gas range in new condition, $75; new 9x12 Tritex rugs, $50, (save $30); electric range combination garbage burner, $80. T & T, 2805 Douglas. 386-5886.

DARTS — 300 DIFFERENT PATterns from world-famous designers. Taver, Torpedo, Trophy, Game shot, Treavor Peachy are only a few. Dart sharpeners, cases, boards. Choose yours where the selection is best! Robinson's, 1307 Broad St. EV 5-3429.

RECONDITIONED
TORO ROTARIES
with bag pickup.
Fall clean up specials from $59.95.
THE LAWNMOWER HOSPITAL
834 Johnson 388-5552
OPEN SATURDAYS

SALE PRICED
18-inch Jacobsen 4-cycle turbocone rotary power mower with catcher, regular price $140; now only $114.50. Trade-ins accepted.
B. C. POWER MOWER SALES
832 FISGARD 382-6913

MAKE THOSE PLASTIC STORM windows up now! Then relax in comfort, while you save money on fuel bills. See our large range of suitable plastic window sheeting at Industrial Plastics Ltd., 508 Fort.

GIRL'S SKATES, SIZE 5, $5; GIRL'S riding habit, size 10-12, $20; woman's Jodhpur boots, size 3½, $7.50. Ph. 384-9804.

LARGE SIZE CRIB. GENDRON carriage. Both in excellent condition. EV 4-8240.

BEEF BY SIDE OR QUARTER. Hogs, half or whole. Good for locker. Sell reasonably. EV 3-6005.

30 LIGHT FIXTURES, AS NEW, modern, incandescent, suitable for store. 382-0286 after 5.

"EVERLASTING"
Light Bulbs
Clovelly Service EV 2-3813

GIRL'S FIGURE SKATES, SIZE 1, $4. Boy's tube skates, size 4 and 5, $4 and $5. EV 3-3086.

NATIVE SLATE, IDEAL FOR patios, hearths, foyers, etc. 479-2440 or 477-2781.

PEARS, BOSC AND CONFERENCE, 8c a pound. 1148 Burnside Rd. West.

ADMIRAL FRIDGE, TOP CONDItion, 25-lb. freezer, $80. GR 8-6081.

20' CHANNEL MASTER TV ANtennae, $25. 479-6137.

INCINERATORS $4.30 (STEEL). Delivered anywhere. EV 3-2880.

8 CU. FT. GIBSON FRIDGE, $27. 384-7813. All-Temp.

GIRL GUIDE UNIFORM, SIZE 12, in good condition. EV 2-6208.

6 CU. FT. G.E. FRIG., $29. 384-7813. All-Temp.

ELECTROLUX VACUUM, PERfect condition. 1061 Oliver.

ENGLISH PRAM, SILVER CROSS, navy blue. EV 2-0069.

PHILCO REFRIGERATOR. CROSS-top freezer, $75. EV 3-2820.

STROLLER, CAR SEAT, 4 FOLDing gates, push toys, $10. EV 6-3919.

COMPLETE CUB UNIFORM, $6. Almost new. EV 4-9615.

The Daily Crossword Puzzle

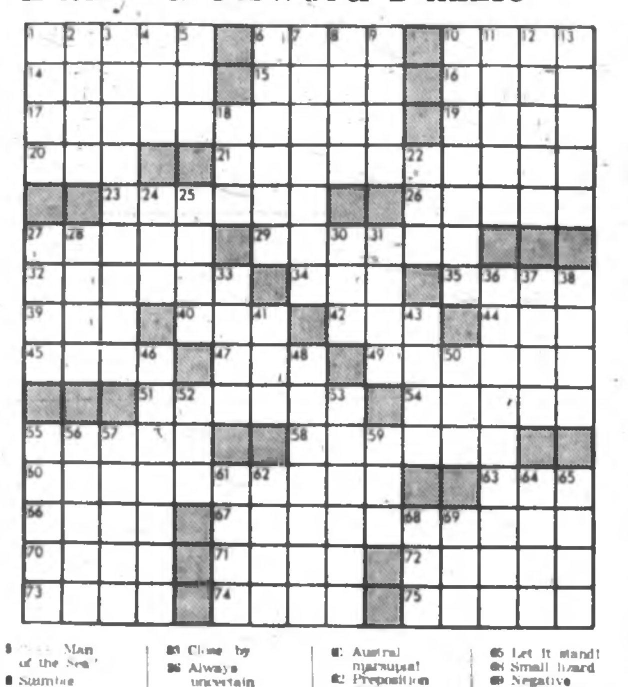

ACROSS
1 Singer
6 Gen. Bradley
10 Pierce
14 Impart motion to
15 Warning sound
16 Cut away outer edge
17 Strait between U.S. and Canada (2 wds.)
19 Egyp. sacred bull
20 Massachusetts cape
21 Mercenary tendencies
23 Assiduous
26 Having waves
27 Flight of steps
29 Minute account
32 Game fish
34 Stop up
35 Indigo dye
39 U.S. fort
40 Ex-jockey Atkinson
42 ___ Bend Highway
44 Gelderland city
45 B.C.'s neighbor (abb.)
47 Succour
49 Taken by auto
51 Obtained by labor
54 Clauses of documents
55 Cold dish
58 Wayfarer
60 Drawings of buildings
65 Urgent message
66 Life-like
67 Last syllable but two
70 Without inequality
71 Roman line of travel
72 Smithy
73 Man's nick-name
74 Drives obliquely
75 Bargain

DOWN
1 E. Ind. tree
2 Ram-headed god
3 Balboa and Ponce de Leon
4 Oriental coin
5 "___ Man of the Sea"
6 Stumble morally
7 The "M" of "RCMP"
8 Paten
9 Actual
10 Chef's implement
11 Rhinoceros-like animal
12 African gazelle
13 Fem. nick-name
18 Time of day
22 Here: Fr.
24 Pinch
25 Quadruped's gait
27 Place in receptacle
28 Home in "Gone With The Wind"
30 Short, flat loop
31 Surrounded by
33 Close by
36 Always uncertain (2 wds.)
37 The same word
38 Photographer's necessity
41 Making deafening noise
43 Solidity of character
46 Visible sky
48 Votary
50 Jap. admiral
52 Liberal organization (abb)
53 Restaurant patrons
55 Number
56 Unextinguished
57 Remove inequalities
58 King of popular
59 Austral marsupial
62 Preposition
64 Girl's name
65 Let it stand!
68 Small lizard
69 Negative particle

Answer to Previous Puzzle:

(Released by the Bell Syndicate Inc.)

82 MISCELLANEOUS FOR SALE

DO
IT
NOW!

KITCHEN
REMODELLING
Victoria's One-Stop
Kitchen Centre
We can take care of the entire job!
• CABINETS • PLUMBING
• SINKS and COUNTER TOPS
• REMODELLING
Free Estimates
Phone Today!
W. R. MENZIES & CO.
911 Fort Street EV 3-1112

MR. ANDREW
This is the first truly stylish, elastic hose for men which offers real therapeutic compression. It is not just a support stocking, but instead has the correct features recommended by doctors to help relieve and prevent varicosities and to aid in circulatory problems. Leg fatigue is reduced and comfort restored when you wear Mr. Andrew hosiery, available in brown or navy, ankle or calf length.
SURGICAL SUPPLIES LTD.
(Div. McGill & Orme)
1012 Broad EV 4-8433

CYCLAX
"Beauty Fit for a Queen"
Mrs. Thelma Holland, personal representative of Cyclax of London will be in our store from Tuesday, October 13th to Saturday, October 17th inclusive. Plan NOW to see Mrs. Holland, the consultant from London, England.
VICTORIA PHARMACY
1000 Douglas 388-4228
"By the Bentall Bldg."

FREEZER SPECIAL
BEEF SIDES
Lean and Tender
Cut, Wrapped and Frozen
50c a pound
Sides average 220 pounds.
Harvey's Fine Meats Ltd.
2700 Quadra EV 3-2081

NEW BUNK BEDS, $65; 3 DRAWER dresser with mirror, $32.95; 3-shelf bookcase, $18.95; chesterfield suites, $57 and up; chrome suite, $18 up; 5-piece dining room suite, $52.50. Many other miscellaneous. Call Belmont Variety, GR 8-1321.

20 Reconditioned
Fur Coats
from $10
FOSTER'S FURS
720 Yates EV 3-2514

1 ONLY 160,000-BTU HORIZONTAL oil furnace, 11 industrial fluorescent light fixtures, 2—96 T12 high output, 30 gals 33-025 Richhold resin; 30 gals Styrine; 4 gals white Gelcoat; 4 gals mould release. 479-3406 after 5.

REPOSSESSIONS
from bankrupt dealer. Consisting of stereos, TV (3-way comb.), miscellaneous. No down payment. Also 5-pce. chesterfield, $214. Call Mr. Sexton, GR 8-3084, GR 9-7283.

POTATOES
Flavorful, sound, Netted Gems
$3 per 100 pounds.
LOST LAKE FARM
1000 Beckwith Ave. (off North Quadra). GR 9-3841.

UTILITY TRAILER, ROLL-TOP desk, chord organ, cast iron teapot, piano tools, '52 Meteor 2-door, handmade sealskin mukluks and miscellaneous items. 386-2519.

REBUILT VACUUM CLEANERS Floor polishers, etc. One year "as new" warranty. Largest selection in town. Unsurpassed value. Cash or Credit. ABC Electric, 848 Fort Street. EV 4-3112.

NEW
Plastic storm panels for drafty windows—easily converted to screens in summer. From $6.50 per unit. Inquire today. EV 3-3660.

ELECTRIC STOVE; WESTINGhouse fridge; all-channel TV aerial; wrought iron kitchen set; maple bunk beds; upholstered easy chair. GR 9-6526.

CASH REGISTERS, ADDING MAchines, scales and slicers, etc., new and reconditioned. Anker agent. Owen Sons & Richardson Ltd., 530 Johnson. Phone EV 3-9353.

FIVE-YEAR-OLD GENERAL ELECtric fridge, 9 cu. ft. capacity, 40-lb. freezer. This can be seen between 9 a.m. and 11 a.m., 2908 Douglas St. Best offer takes.

FOR FINE INTERIOR DECORAting use Qualitone Latex, Qts. $1.80, gals. $5.95. Semi gloss colors to match. Sherwin Williams Store, Phone EV 4-3913.

ELECTRIC MOTOR, POWER tools and vacuum cleaner repairs. Rebuilt vacuums and motors for sale. Victoria Electric, 1019 Blanshard, at Fort. EV 4-3933.

35 MM 20 EXPOSURE EKTAchrome film, $2 including processing and mounting. Victoria Colour Photo, 1227 Government. EV 5-5633.

NEAR NEW UTILITY TRAILER, $60; pair boy's black figure skates, size 1, $4; pair tube skates, size 2, $2. 384-0972.

GREEN TOMATOES, 10c; PICKLing onions, 15c; citrons, pumpkins and squash, 3c. GR 9-3305.

LEMON AND LOUISE BONN pears. GR 7-2878.

82 MISCELLANEOUS FOR SALE

FREE
LADY SUNBEAM
HAIR DRYER
with your purchase of
ZENITH
"ZIG - ZAG"
SEWING
MACHINE
Fully Automatic
Complete with
Console Cabinet
20-year Guarantee
Only $169.95
(with trade)
$2.15 a week and
No Money Down
MARSHALL-WELLS
724 Fort Street EV 4-1021

FARMERETTE STORE
2661 Quadra Street
Big Cauliflower, each 17c
Carrots, bunch 5c
Sprouts, 2 lbs. for 19c
King Apples, big box $2.25
We grow our own local fruits and vegetables; the price always low.

X X X X X X X X X X X
Price Reductions!
DRAPES
(custom made)
CONTINENTAL
HOME SUPPLY
851 Johnson Street
EV 6-2458
X X X X X X X X X X X

THANKSGIVING
SPECIAL!
Pure Wool Worsted
Men's Suits
$59.50
Large selection of natural shoulder and traditional styles. Newest and smartest of colorings.
EXTRA PANTS FREE
VALUE $18.50
LES PALMER
714 View Street EV 2-2825
Park Free, View Street Parkade

NEW FALL SWEATERS
Orlon, Wool and Wool Blend
Cardigans and Pullovers.
Patterned and Plain.
KAROLYN'S
STYLE SHOPPE
2519 Estevan EV 2-9662

SKIL SAW, 4½-INCH, LIGHT DUTY, new, $22.50. Singer electric sewing machine, mounted on table, $35. 382-1210.

8 CU. FT. LEONARD REFRIGERAtor, 3-piece bedroom suite, 5-piece chrome suite. Phone EV 3-0865 after 6 p.m.

DIAMOND SET, 5-STONE RING, Yellow and white gold. Older cut, 0.40 carat, $225. Victoria Press, Box 665.

BERNINA SALES AND SERVICE. All your sewing needs at Coast Sewing Machines, 816 Fort. EV 2-0014.

6-DRAWER CHEST, CHINA CABinet, antenna, youth bed, 36" x 54". 383-9822.

HIGH CHAIR, BABY STROLLER, almost new play pen, pair of skis. EV 6-1914.

PAY LIGHT AND PHONE BILLS
FAIRFIELD PHARMACY
DRUG 301 COOK EV 6-6171

WATERPROOFING FOR CLOTHING and canvas covers. Victoria Tent & Awning Co., 881 Fisgard.

9-CU.-FT. FIRESTONE DE LUXE fridge, cross-top freezer, $71. Phone 384-7813. All-Temp.

WHITE ENAMEL GARBAGE burner with copper coil, $50. Phone EV 2-8860.

PAY UTILITY BILLS AT
McCALL DAVEY DRUG STORES
PRESCRIPTION SPECIALISTS

FOR THE BEST TURKEYS AND chickens in town. Smart's Meat Market, 1402 Douglas. EV 2-8212.

EUROPEAN BABY CARRIAGE, $20. GR 9-3558.

POTATOES, 50 LBS. $1.60
BERRYLAND, ELK LAKE

COFFIELD WASHER, LIKE NEW, cost $200, sell $65. 1346 Oscar St.

WRINGER WASHER, $15. GR 8-2832.

SAVE, SAVE, SAVE
Read the classified bargains daily.

83 MISCELLANEOUS WANTED

ARE YOU SELLING
a chesterfield, a Persian carpet, a dinghy, a sports car, a D8 cat, or a 50' schooner? Maynard's wide experience in domestic and industrial appraisals is at your service. Outright purchase or consignment by auction. Maynard & Sons, Auctioneers since 1902.

WANTED TO BUY, OLD ELECTRIC toy trains, the older the better. Old 3-rail "wide" gauge, "O" gauge, Lionel, American Flyer, etc. Tin plate or scale. Are they gathering dust? They could be worth money. Call 382-5441 from 9 to 5 and tell me what you have.

NEED CASH?
Cash paid for good tools, cameras, all types of musical instruments. What have you? Island Trading, NOW AT 630 Johnson St., just down from Douglas. 384-9854.

INDUSTRIAL IRON
Bring us your old cars, steel, cast iron, brass and copper, etc.
Open All Day Saturday
346 Tyee Rd. EV 4-6922

FARMERS' AUCTION EVERY SATurday. We pick up furniture, tools, etc., every day. GR 8-1212.

SQUARE DEAL BUYS
Anything Useful. Picks Up Junk
383-1221 1126 Hillside EV 3-1601

CASH PAID FOR GENTLEMEN'S good used clothing. The Bazaar, 1317 Broad Street. EV 2-2814.

LUNDS AUCTIONEERS
BUY — SELL — APPRAISE
926 FORT EV 6-3339

KILSHAWS
CASH FOR FURNISHINGS
EV 4-4441

GOOD BOOKS ALWAYS BOUGHT
HAUNTED BOOKSHOP
845 Fort EV 2-1427

WANTED—BASEMENT OIL TANK for furnace, 300 gals. or more. Ph. EV 2-0625.

RANGETTE WITH OVEN, HIDE-A-bed, and small frig. EV 3-1021.

FOLDING TABLE, SMALL WHEN not in use. GR 8-1377 after 7 p.m.

CASH FOR GOOD USED FURNIture. Reliable Furniture, EV 3-6714.

4-INCH CAST IRON PIPE AND FITtings. GR 8-1982.

REFRIGERATORS AND FREEZers bought. 384-7813. All-Temp.

IMMEDIATE CASH FOR YOUR typewriter. Turner, EV 4-0145.

WANTED — USED FURNITURE. Holland Bros. & Co. EV 3-6813.

WANTED TO BUY OR RENT STUdents ¾ violin. EV 3-3026.

LARGE 6-HOLE WOOD RANGE, good condition. GR 8-3008.

YOUTH'S BED, ALSO EXTENSION ladders. EV 6-3828.

WANTED — HOT WATER RADIAtor. 384-5866.

WORLD BOOK ENCYCLOPEDIA. Must be recent. GR 9-3080.

DEEPFREEZE — APPEARANCE not important. EV 2-4086.

84 SWAPS

ANYTHING !!
TAKEN IN TRADE
AT MAYNARDS
New Furniture Dept.
731 Johnson St. Ph. 386-3191

18' CABIN CRUISER EQUIPPED with twin 35s, head and extras. Will swap for pickup, car or what have you? 383-3000.

15' RUNABOUT, FULL CONTROLS and 35 Evinrude. Want small second car. 383-3000.

FURNITURE, BOATS OR ANYthing of value accepted in trade. Telmac Swap Dept. EV 5-5441.

17' BOAT, MOTOR AND TRAILER, all near new, for good lot or part payment on acreage. 479-6255.

TV FOR HIDE-A-BED, HOLLYwood bed or small frig. EV 3-1021.

86 MISCELLANEOUS TO RENT

TYPEWRITERS FOR RENT, STUdent rates available. Underwood Ltd., EV 3-9621.

90 PETS AND SUPPLIES

VICTORIA CITY KENNEL CLUB Fall Dog Shows, Friday, Saturday, October 23, 24. Sanscha Hall, Sidney. ENTRIES CLOSE MIDNIGHT THURSDAY, OCTOBER 8TH. Late entries cannot be excepted. Information EV 2-7061.

NEW! NEW! NEW!
Victoria's only exclusive store for tropical fish and aquatic plants and equipment. The Victoria Aquarium, opening Sat., Oct. 10, at 2440 Calumet St. EV 5-9594.

HARVEY'S PET FOOD — ALL meat, 2 lbs. for 35c. Harvey's Fine Meats Ltd., 2700 Quadra at Hillside. EV 3-2081, EV 5-3065.

DON'T LET YOUR PET SUFFER with fleas. THE DOGGY WASH will soon get rid of them. Douglas at Tolmie. EV 5-9696.

GOOD SHEPHERD SHELTER, 3842 Duke Rd., R.R. 1. We have a boxer, obedience trained, a spaniel, purebred puppies and kittens. GR 8-3948.

MINIATURE POODLES
Black and whites. Montagnais Kennels, registered. 388-7160.

KITTENS AND YOUNG CATS UP to 9 months. Lovely pets. C.P.L. Phone EV 3-6190 or EV 4-9882.

WILL TRADE OR SELL YOUNG male shepherd for small fluffy breed of dog. EV 5-0105.

JOYLAND BOARDING KENNELS. Heated; individual care; large fenced exercise field. 474-2301.

SIGI PEKINGESE KENNELS
We are reducing regular stock, puppies and adults. GR 7-0023.

FOR SALE — YOUNG BUDGIES. EV 5-2914.

KARI-BUNI BOARDING KENNELS, registered. Pick-up service. 478-4094.

90 PETS AND SUPPLIES

IRISH SETTER PUPS, 3 MONTHS. Registered litter. Inoculated. 4040 Lockehaven Dr.

DEB-ON-AIR POODLES AND Pekes. Miniatures and toys, all colors. Stud service. GR 4-2306.

MICHAEL WILLIAMS KENNELS BOARDING AND TRAINING. On the Pat Bay Highway. 474-2112.

REGISTERED MALE BASSET PUP. GR 9-1346.

COLLIE PUPS FOR SALE. PHONE Cobble Hill, 743-2331.

REGISTERED BASSET HOUND pups. GR 8-1142, after 6 p.m.

WHITE AND SILVER KING pigeons. 479-7088.

91 CHICKS, POULTRY, HATCHING EGGS, SUPPLIES

21 LAYING HENS, RHODE ISLAND Reds. $1.50 each. GR 8-2823.

92 LIVESTOCK, SUPPLIES

FALL HUNTER TRIALS AND Steeple Chase at Vancouver Island Polo Club, off Island View Road, Saanichton. Saturday and Sunday, Oct. 10 and 11. GR 4-1186.

GOLDEN WHITE PINTO, 6-YEAR-old gelding; black saddle and bridle and breast strap; ton of hay. Ph. GR 4-1908.

4-YEAR-OLD PONY. GOOD WITH children. $100. 4-year-old palomino gelding, 16 hands high, good show prospect. $160. Ph. Duncan 746-6643.

REGISTERED WELSH PONY AND roan mare. Gentle with children. Ph. GR 8-4204.

7-YEAR-OLD BAY GELDING, well broken. $150 or trade for young cattle. Sooke. 472-5985.

MINK FARMER NEEDS HORSES and cows. Ph. anytime. GR 8-8065.

200-LB. MILK QUOTA FOR SALE. What offers? Victoria Press, Box 637.

99 NEW CAR DIRECTORY

HILLMAN, SUNBEAM, HUMBER. Jameson Motors Ltd., 740 Broughton Street. EV 4-1161.

100 CARS FOR SALE

D D D OLPHIN
D D
D D
D D D MOTORS LTD

HANDYMAN SPECIAL!
54 PLYMOUTH Sedan. Runs well. See this one at $99
58 CHEV Coupe. Radio, automatic. Very clean. Priced to go $1195
61 CHEV, automatic, radio, tutone paint. Very clean. Family priced at $1795

See our full range of fine used Renaults from $495 to $1495.
These carry a one-year warranty in writing.

VOLKS BARGAINS
62 GHIA Convertible. Sharp and sporty $1995
61 VOLKS De Luxe $1195
61 VOLKS Custom $995
57 VOLKS De Luxe $695

HERE'S A SWEETIE
A Little Old Lady's Car (case history)
53 MORRIS Minor. Only 12,000 original miles. Can't be beat at $444

NO DOWN PAYMENT ON ALL CARS
Easy Terms
Fast Courteous Service
FORGET THE FUSS AND TRY US!
RENAULT CORNER
Pandora at Quadra
EV 6-3527

T — E — L — M — A — C
SPECTACULAR CLEARANCE PRICES
NO M-O-N-E-Y DOWN
FIRST PAYMENT LATE NOVEMBER
PAYMENTS TO 42 MONTHS
Take advantage of Telmac's exclusive wide open "Charge Account" plan. Buy any car without a penny down and pay as you drive.
62 ENVOY Stn. Wagon Was $1,800 Now $1,498
62 AUSTIN Sedan Was $1,600 Now $1,348
60 VOLVO 544 Sports Was $1,550 Now $1,243
60 HILLMAN Stn. Wagon Was $1,400 Now $1,148
60 VAUXHALL Victor Was $1,250 Now $998
59 VOLKSWAGEN De Luxe Was $950 Now $798
58 METROPOLITAN 2-Dr. Was $900 Now $798
57 CONSUL Sedan Was $800 Now $698
58 RAMBLER Custom Was $850 Now $698
56 MORRIS Oxford Was $550 Now $348
56 CONSUL Sedan Was $400 Now $298
50 HILLMAN Minx Was $300 Now $98

ONE-YEAR GUARANTEE
Compact cars carry a one-year, 50-50 guarantee for your security.
62 THUNDERBIRD H-T Was $4,400 Now $3,998
62 PONTIAC Parisienne Cvt. Was $3,500 Now $2,995
60 PONTIAC Parisienne Cvt. Was $2,600 Now $2,098
58 FORD Sedan A.T. Was $1,500 Now $1,298
58 CHEVROLET 2-Dr. Sedan Was $1,500 Now $1,298
58 PONTIAC 2-Dr. Sedan Was $1,300 Now $1,149
52 FORD A.T. 2-Dr. Was $400 Now $298
56 METEOR Sedan Was $300 Now $98

SWAP ANYTHING
Telmac's "Swap Dept." will accept in trade anything of value—boats, radios, motors, TVs, furniture, trailers, etc., etc., etc.
TRADE YOUR DON'T WANTS

54 Anglia, 62 Austin, 57 Consul, 58 Rambler, 58 Renault, 59 Sprite, 60 Envoy, 57 Hillman, 56 Volks, 59 MGA, 60 Victor, 55 Morris, 59 Singer, 56 Gypsy, 59 Cresta, 61 Stn. Wagon Victor, 55 Jeep, 57 TR3, 58 Austin, 60 Volks, 60 Zephyr, 57 Consul, 61 Victor, 62 Victor, 57 Rapier, 59 Healy, 58 Volvo, 58 MGA, 58 Metro.

58 Plym., 62 T-Bird, 60 Olds, 62 Pontiac, 56 Dodge, 57 Chev, 57 Ford, 59 Meteor, 54 Stude, 59 Chev, 55 Buick, 51 Dodge, 55 Lancer, 60 Pontiac, 56 Chev, 62 Parisn, 56 Meteor, 52 Ford, 56 Ford, 60 Chev, 58 Pontiac.

T — E — L — M — A — C
COMPACT CARS
848 Fort — EV 5-5441
OPEN EVENINGS

1956 METEOR 4-DOOR SEDAN, IN top condition, all new nylon heavy-duty tires. New standard transmission. $695 for quick sale. GR 8-2727.

NOTHING DOWN, $33 MONTHLY—1959 ZEPHYR, $895, ART'S CARS, BURNSIDE AT HARRIET.

1958 PLYMOUTH SEDAN, CLEAN, good tires, $795. J. C. Motors Ltd. EV 4-0921.

NOTHING DOWN, $42 MONTHLY—'59 Plymouth V-8 Wagon, $1,245. Art's Cars, Burnside at Harriet.

1948 CHEVROLET COUPE. J. C. Motors Ltd., EV 4-0921.

'53 AUSTIN A-40 SEDAN, EXCELlent shape. 477-3878.

'52 CADILLAC, BEST OFFER. GR 8-4373.

'54 FORD, CUSTOMIZED, LOWered. Radio, $475. 383-0852.

1958 CHEV., GUARANTEED ONE owner. Offers. 388-5008.

100 CARS FOR SALE

NATIONAL'S
REPUTATION
is your
GUARANTEE
OF
SATISFACTION
• • •

62 MERCEDES-BENZ 220 Sedan. Custom push-button radio, bucket seats. One of the world's finest automobiles. Cost new $5,000. Reduced to only $3340

57 CHEV Station Wagon, V-8, standard trans, custom radio. Nice dual purpose unit. Reduced to only $963

63 VALIANT 4-Door Sedan. Custom radio, whitewall tires. Only 15,000 carefully driven miles. Reduced to only $2288

64 PONTIAC Laurentian 4-Door Sedan. V-8, power steering and brakes. Custom radio, whitewalls, tinted glass, custom plastic seatcovers. Only 5,000 one-owner miles. Reduced to only $3395

61 COMET 4-Door Sedan. Custom radio, whitewalls. Nice family car. Reduced to only $1665

BUYER BENEFITS
• Reconditioning by experts
• Written warranty
• Free exchange
• Bonded salesmen
• Top allowance for your car
• Immediate delivery
On-the-Spot
100%
FINANCING
On Life, Sickness and Accident Insured Policy

64 ROVER 3-litre Sedan. Genuine leather interior, automatic trans, power brakes and steering, custom radio. Company car since new. Balance of warranty. Save $1,000.

63 VALIANT Signet Convertible. Automatic trans, large motor, custom radio, whitewalls. Showroom condition. Reduced to only $2795

2 For the Price of 1—Two 55 Volkswagens for only $544

62 VALIANT 4-Door Sedan. Auto trans, one-owner case history car. Reduced to only $1787

58 VAUXHALL Victor 4-Dr Sedan. A quality GM import with many trouble-free miles ahead. Reduced to only $655

58 VOLKSWAGEN De Luxe. Custom radio, vinyl interior. Reduced to only $863

56 VAUXHALL 6-cyl Sedan. Power and economy. Reduced to only $353

55 CHEV 4-Door Sedan. Good reliable family unit. Reduced to only $444

50 HILLMAN Sedan. Good transportation. Going at only $82

TOP RETAIL
For Your Trade

• Chrysler • Dodge • Valiant
• Barracuda • Triumph
• Dodge Truck
Dealer

"The most trusted name in the automobile industry, in our 55th year!"

EV 4-8174
NATIONAL
— on Yates —

PRETTY BLUE MORRIS MINOR convertible, owner going to Vancouver. Excellent transportation. $200. Call GR 9-4487 after 5:30 p.m. or view at 5182 SANTA CLARA AVE. AFTER 5 P.M.

1957 BUICK SPECIAL, AUTOMATIC, radio, etc., black. Best and cleanest car in town. $1,000 or offer. Can be financed. See this car. Call EV 2-9652.

1956 CADILLAC FLEETWOOD, power steering, brakes, seats, windows and aerial. In nice condition. Sacrifice, $1,200. 168 South Turner after 6 p.m.

GOOD CARS, STATION WAGONS, trucks and campers. Motorcycles and cars taken in trades. See Les Blow, 2940 Douglas St. EV 4-7842.

TWO-DOOR 1956 PONTIAC, CUStom radio and heater, new transmission, clutch, tires and battery. $795. EV 3-5047.

FOR QUICK SALE!
Must sell by Thursday noon 1954 56 Consul. $300. 386-7185.

PRIVATE SALE — 55 DODGE, EXcellent condition. $400. 1704 Knight Ave., EV 2-9894.

100 CARS FOR SALE

P P P P P P P P P P P P
• PLIMLEY •
SERVING VICTORIA
71 YEARS
YOUR GUARANTEE
VICTORIA'S
BEST BUYS!

64 RAMBLER 770 Sedan. Automatic. Many more extras. Save $800.

64 RAMBLER 660 Sedan. Executive driven. Save $550.

63 RAMBLER 220 4-Dr. Regular $2295. SALE $1995

63 HEALEY 3000 Sport Roadster. Regular $3195. SALE $2895

63 PONTIAC Laurentian Sedan. Regular $2795. SALE $2595

62 RAMBLER Classic Sedan. Regular $2295. SALE $1995

61 AUSTIN 850 Wagon. Regular $1095. SALE $895

60 RAMBLER Sedan. 1 owner. Like new. Regular $1695. SALE $1545

59 RAMBLER American. 2-tone, heater, A-1. Regular $1195. SALE $995

58 HILLMAN Wagon. 2-tone. Regular $995. SALE $845

58 CHRYSLER Sedan. All power, new tires. Regular $1595. SALE $1395

58 HILLMAN Sedan. Regular $595. SALE $475

WRITTEN
WARRANTY
NO DOWN PAYMENT
5-MINUTE DELIVERY
TERMS TO SUIT YOU
No Payments till Nov. 15

59 RENAULT $695

55 METEOR Wagon A steal at $450

53 CONSUL. Only $250

53 FORD. Radio, A/T $175

56 VAUXHALL Sedan. New paint. Regular $695. SALE $550

55 STUDE. Very clean. ONLY $295

55 ZEPHYR Sedan. ONLY $395

54 VOLKS Panel. Regular $550. SALE $450

54 FORD Sedan. ONLY $295

52 DODGE Sedan. ONLY $99

52 PLYMOUTH Sedan. ONLY $175

51 AUSTIN A-40. ONLY $99

50 AUSTIN A-40. ONLY $125

50 MORE BARGAINS TO CHOOSE

FOR THE BEST DEAL DEAL WITH THE BEST!

• PLIMLEY •
EV 2-8121 1010 Yates
P P P P P P P P P P P P

ABSOLUTELY GUARANTEED PERfect shape, 1960 de luxe Volkswagen. Only 30,000 very pampered miles. Regular lubes. Complete Volkswagen inspection every 3,000 miles. Upholstery immaculate — seat covers since new. Phone EV 3-4408 anytime.

COLLECTOR'S ITEM, 1929 FORD, 1 owner, as new. Offers. 1954 Buick, $495. Beacon Motors, Sidney. Phone 475-1822.

REPOSSESSED AUTOMOBILES — From $17 per month. Acceptance Co. must sell. 386-5923, GR 9-3366.

53 CHEVY SEDAN, NEW PAINT Job. Radio, heater. Good running order. $325. EV 2-9171, Ste. No. 6.

NOTHING DOWN, $30 MONTHLY—1956 BUICK, $695. ART'S CARS, BURNSIDE AT HARRIET.

57 FORD V-8 AUTOMATIC, NEW paint. Radio, good tires. $595. Ph. EV 3-4634.

1955 OLDSMOBILE 2-DOOR HARDtop, customized. Excellent condition. EV 2-2437.

'36 FORD SEDAN, TOP CONDItion, $725. Call before 2 p.m. or after 5:30 p.m., 479-6701.

1961 PLYMOUTH STATION wagon, low mileage, $1,895. Phone EV 2-2409.

NOTHING DOWN, $31 MONTHLY—1959 D.K.W. station wagon, $645. Art's Cars, Burnside at Harriet.

'58 AUSTIN, VERY CLEAN. HAVE bills for money recently spent on car. Reasonable for cash. EV 3-4417.

1962 ZEPHYR, ONE OWNER, EXcellent condition. Asking $1495. Ph. Mr. Jackson at EV 4-9432.

'56 BLUE CONSUL. MUST SELL, $275. EV 3-9225.

58 DODGE SEDAN, GOOD TIRES, $265. EV 3-6094.

1958 PLYMOUTH — ENGINE IN excellent condition, $120. EV 6-7225.

1955 CONSUL SEDAN, $295. 1959 Hillman Minx sedan, $695. GR 5-2062.

NOW PHONE 386-2121 TO PLACE YOUR CLASSIFIED WANT ADS

100 CARS FOR SALE

SUBURBAN MOTORS

Drive a Little Farther and Save a Lot More

IT'S THE DIFFERENCE THAT COUNTS

• • •

FORD FACTORY CREDIT Available Through Personal Credit Counselling

63 MERCURY Monterey Custom. Full power. Two-tone paint. 11,000 miles $2995

63 CONSUL Cortina in Flamingo Red. Bucket seats $1695

62 FORD Galaxie Ranch wagon. V-8, automatic, 26,000 miles. A one-owner beauty $2695

62 PONTIAC 4-Door. G.M. Thrifty Six, two-tone paint, radio. Very clean $2195

61 FORD Fairlane Sedan. V-8 powered, dual range AT. In a smart White and Red two-tone $2095

60 LINCOLN Premier 4-Door Hardtop. The finest of the luxury cars with all custom options. Finished in Gleaming Black $3695

60 PONTIAC 4-Door Family Sedan. New Silver Smoke paint and in excellent condition throughout ...$1595

59 VOLKSWAGEN De Luxe Tudor. Radio, in A-1 condition and finished in Ebony Black and red trim $995

YOUR CHOICE OF 14 1956 MODELS and MAKES FROM $695

YOUR CHOICE OF 10 1955 MODELS and MAKES FROM $495

And Finance on the above 24 Cars that anybody can afford.

FREE LIFETIME LUBRICATION WITH ALL USED CAR PURCHASES

60 PONTIAC 4-Door Sedan in Gunmetal Grey, near-new rubber, A-1 mechanically $1595

59 AUSTIN Sprite Sports Car in smart daffodil yellow, never raced, low miles $1095

• • •

Victoria's Number 1 Choice 1965 METEOR from $2995

• • •

WE WILL NOT KNOWINGLY BE UNDERSOLD

SUBURBAN MOTORS Douglas at Saanich Rd. EV 6-6131

AND

SELECT USED CARS
60 PLY S/wagon. Top value ... $1395
56 DODGE 4-dr. S/wagon 895
59 CONSUL Sedan, radio 975
52 PONTIAC sedan, very clean 295
56 CHEV 2-dr. sedan, radio ... 1295
54 VAUXHALL Sedan 145
62 CHEV II sedan, like new ... 1995
61 METEOR sedan, real value 1095
57 PONTIAC 2-dr. sedan, radio . 975
64 FARGO ½-ton, 8-ft. box, V-8, Pos traction, 710x15 tires, 20,000 warranty $2795

A & A CARMART
1844 Quadra St. EV 6-2713
CLARE ABBOTT

UNITY USED CARS
NO DOWN PAYMENT
On Approved Credit
64 GALAXIE "500" Hardtop as new.
60 HILLMAN, immaculate $975
60 VAUXHALL 6-cyl. $860
MANY OTHER MAKES AND MODELS
Cars Wanted for CASH OR CONSIGNMENT
804 Pandora EV 6-1621

SUPER MOTORS LTD.
60 COMET 2-door, bucket seats, automatic radio $1495
60 GALAXIE "500" Sedan automatic, radio $1495
58 METEOR Convertible, Loaded $1495
BANK FINANCING
3018 Quadra EV 5-0081

MAYFAIR
• OCTOBER SALE •
57 PLYMOUTH $595.00
56 FORD HARDTOP $145.00
62 CHEV BEL AIR ..$2145.00
MAYFAIR MOTORS
736 Cloverdale 386-7313

ONLY 16,000 MILES 1964 Ford custom V-8 sedan, automatic. Color white, red upholstery. Trade and payments accepted. Ph. GR 7-1687.

1960 VOLKSWAGEN DE LUXE, good condition. EV 4-7386 between 5-7 p.m.

1957 FORD SEDAN DELIVERY, beautiful condition. Offers. Phone GR 4-1812.

NOTHING DOWN, $24 MONTHLY—1956 MONARCH, $795. ART'S CARS, BURNSIDE AT HARRIET.

CLEAN SOUND '57 MERCURY Monterey 4-door. Power steering and power brakes, automatic. EV 6-0583.

1956 FORD 2-DOOR HARDTOP, V8, automatic, radio and heater. In excellent condition. 940 Hillside.

1953 PLYMOUTH AUTOMATIC. Excellent running condition. Clean inside, out. $375 cash. GR 7-3011.

1951 AUSTIN. GOOD TRANSPORTATION. $150. EV 3-8080.

1951 HUMBER AND 1951 AUSTIN. Best offer. EV 5-3608 after 5 p.m.

100 CARS FOR SALE

THESE ARE THE BARGAINS AT MORRISON'S! NOW IS THE TIME TO BUY!

64 CADILLAC Sedan DeVille, fully power equipped, plus air-conditioner, 1-owner case-history. Reg. $7995 $7500

64 CHEVELLE CONVERTIBLE V-8, automatic drive, power steering, power brakes, radio. Reg. $3595 $3395

63 CHEVROLET Bel Air, automatic drive, heater, signals. Reg. $2795 $2564

63 CHEVROLET Biscayne V-8, automatic drive, heater, turn signals. Reg. $2795 $2555

RISK REMOVED WITH MORRISON'S "PEACE-OF-MIND" BENEFITS

- All Cars Safety-Laned
- GM Reconditioning
- All Cars Clearly Priced
- 30-Day, 50-50 Warranty on all Cars over $895
- Free Life Insurance
- 15-Day Exchange Privilege if Major Repair Becomes necessary
- Free 6-Month Lubes
- 6-Month 15% Warranty
- No Down Payment to Good Credit Risks

63 ENVOY VAN Heater, signals. Immaculate. Reg. $1695 $1380

63 FORD ECONOLINE PICKUP Low mileage. Reg. $1995 $1809

63 RENAULT R8 GORDINI Top condition. Reg. $1595 $1480

63 CONSUL Sedan, only 4000 miles, 1 owner. Reg. $1795 $1595

63 CADILLAC Sedan DeVille, fully power equipped, 1-owner case history. Reg. $6495 $6170

EASY TERMS NO PAYMENTS UNTIL END OF NOVEMBER

62 CORVAIR 700 series, radio, heater, signals. Reg. $1995 $1684

62 VAUXHALL Sedan, radio, heater, signals. Reg. $1595 $1320

62 MORRIS Minor, heater, signals. Reg. $1295 $1140

61 AUSTIN 850 STATION WAGON Reg. $1195 $945

61 ENVOY VAN Heater, signals. Reg. $1095 $825

60 WOLSELEY Sedan, heater, signals. Reg. $1195 $970

60 CORVAIR Sedan, heater, signals. Reg. $1495 $1300

TOP RETAIL IN TRADE

60 BEDFORD VAN Heater, signals. Reg. $1095 $789

60 ENVOY Custom de luxe, heater signals. Reg. $1095 $915

60 RAMBLER Automatic drive, radio, heater, whitewalls, lic. 69446. Reg. $1495 $1295

59 BUICK 4-door hardtop, automatic drive, radio, heater, signals. Reg. $1995 $1795

59 OLDSMOBILE 88 Hardtop, fully power equipped. Reg. $1995 $1795

NEW 1965 CARS ARE HERE!

59 VOLKSWAGEN VAN Heater, signals. Reg. $795 $695

59 CHEVROLET Heater, signals. Reg. $1495 $1180

59 CONSUL Heater, signals. SPECIAL $995

59 CHEVROLET STATION WAGON Radio, heater, signals. Reg. $1995 $1695

59 SUNBEAM RAPIER Hardtop, heater, signals. Reg. $1295 $1017

58 VAUXHALL STATION WAGON Heater, signals. Reg. $1295 $920

58 FORD FAIRLANE 6-cyl., automatic, heater, signals. Reg. $1295 $1095

57 FORD Radio, heater, signals. Reg. $995 $895

57 CHEVROLET Sedan, heater, signals, lic. 69179. Reg. $995 $895

WE'RE DIGGING IN AT OUR NEW LOCATION MORRISON CHEVROLET-OLDSMOBILE LTD.

940 Yates St. EV 3-1108

100 CARS FOR SALE

VICTORIA'S BEST SELECTION OF TOP QUALITY USED CARS AT ENSIGN MOTORS

1061 Yates at Cook

64 PLYMOUTH SAVOY 4-Door Station Wagon. 145-hp slant six engine. Seat belts, custom radio. 43,000-mile new car warranty. Save at only ... $3395

63 VALIANT V200 4-Door Station Wagon. 145-hp hi perf. motor. Custom radio and roof rack .. $2595

63 VALIANT SIGNET. 2-Door Hardtop. 145-hp hi perf motor. Automatic. Bucket seats $2495

63 FORD FALCON. 2-Door Station Wagon. Hi perf motor $2395

63 METEOR CUSTOM. 4-Door Sedan. Custom radio, tutone $2395

62 FORD FALCON. 4-Door Sedan. A1 condition $1895

61 VALIANT V100. 2-Door Sedan. Slant 6 motor $1495

ALL TOP QUALITY USED CARS ARE
- SAFETY TESTED
- WINTERIZED
- CARRY ENSIGN MOTORS 6 MTH WRITTEN WARRANTY ON PARTS AND LABOR

59 BUICK LE SABRE 4-Door Hardtop. V-8. Automatic, power steering, brakes, custom radio $1795

59 METEOR MONTCALM 2-Door Hardtop. V8, automatic, power steering and brakes. Custom radio $1495

59 METEOR NIAGARA 4-Door Sedan. Custom radio $1295

57 CHRYSLER WINDSOR 4-Door Sedan. V8, automatic, custom radio, tutone ...$1095

56 DODGE MAYFAIR 4-Door Sedan. V8, automatic, custom radio $695

56 PLYMOUTH Station Wagon. Custom radio $595

53 CHRYSLER NEW Yorker 4-Door Sedan. Automatic, power steering, custom radio. Immaculate condition $445

54 CHEVROLET BEL AIR Sedan $445

53 MERCURY ½-Ton Pickup. Radio and canopy box .. $495

OVER 75 DOMESTIC AND IMPORT CARS TO CHOOSE FROM AT ENSIGN MOTORS LTD.

1061 Yates at Cook

Victoria's Chrysler Plymouth Valiant Barracuda and Fargo Truck Dealer

EV 6-2411 Open Eves till 9 p.m.

100 CARS FOR SALE

EMPRESS MOTORS • LTD. •

64 FORD Fairlane Sedan. V-8, automatic. White $2695

61 CORVAIR 4-Door Station Wagon. Blue $1695

• • •

SPORTS CARS

60 KARMANN-GHIA. Red $1495

57 SUNBEAM Rapier. Overdrive, radio $895

58 MORRIS Minor Roadster $650

63 RENAULT Caravelle. Radio. Red $1995

• • •

64 PONTIAC Laurentian Sedan. Automatic radio. white $2895

57 PONTIAC 4-Door Hardtop Turquoise $1095

58 PONTIAC 2-Door Sedan. Radio, yellow $1295

56 PONTIAC Station Wagon. V8, automatic, radio. Brown $1095

58 BUICK Century Convertible. Repossession. Open for offers .... ??

61 CORVAIR Station Wagon. Blue $1695

59 OLDS Hardtop. Automatic radio, power steering and brakes. Green $1995

60 FRONTENAC Sedan. Radio. Black $1095

61 VAUXHALL Station Wagon. Blue $1295

60 BORGWARD Sedan. Red $695

• • •

63 ANGLIA. White $1196

63 AUSTIN Sedan. Blue $1395

57 HILLMAN Sedan. Green $595

57 AUSTIN Sedan. Blue $695

56 VAUXHALL Cresta. Blue $595

55 VAUXHALL Velox. Green $495

• • •

STATION WAGONS

61 MORRIS Oxford 4-Door. Grey $1295

61 HILLMAN Husky. Coral $695

61 HILLMAN Husky. Beige $695

57 FORD V-8 2-Door. Red and White $895

• • •

57 BUICK Special Riviera H'top. Automatic, radio. Yellow $1095

55 BUICK Sedan. Automatic, radio. Yellow $695

60 PONTIAC Sedan. White $1695

59 PONTIAC 2-Door. Blue $1395

56 PONTIAC Sedan. Automatic. Blue $895

61 FORD Tudor. Green $1695

55 CADILLAC Coupe. Automatic, radio, power steering, power brakes. White $1395

58 CHEV Sedan. Radio. Brown $1195

57 CHEV Sedan. Turquoise $895

55 CHEV Sedan. Beige and Brown $695

60 RAMBLER Sedan. Yellow $1395

59 RAMBLER V-8 Sedan. Automatic, power steering. Green $1395

57 DODGE Royal Hardtop $1095

53 PONTIAC Sedan. Blue $350

53 MONARCH Sedan ... $250

52 DE SOTO $75

55 PLYMOUTH H'top .. $495

55 RAMBLER $395

50 METEOR Convt. $150

• TRUCKS •

59 BEDFORD Van. As is $300

59 CHEV Sedan Delivery. Blue $1095

56 PONTIAC Sedan Delivery $895

54 PONTIAC Sedan Delivery. Blue $395

58 AUSTIN Van. Green $395

"For a good Deal and a good Deal more!"

EMPRESS MOTORS • LTD. •

EV 2-7121 900 Fort St. Open 'til 9 p.m.

100 CARS FOR SALE

FOLLOW THE WISE BIRDS TO • OLSON • FORD

THE QUALITY STORY

Read it in every line of the Fabulous Fords for '65. And in these cares fully selected premium late model Fords.

REMEMBER 'QUALITY IS A FORD'

4386A—63 GALAXIE "500" Sedan. This beauty has all luxury equipment. Full case history $3195

3362B—63 FALCON De Luxe 4-Door Wagon. Smart Ermine White with Starlite Blue vinyl interior. Only 12,000 miles $2395

4673A—63 FAIRLANE "500" Sedan. Caribbean Turquoise. Only 5,500 miles. V-8, automatic, power steering and brakes, custom radio, plus all extras $2695

4632A—62 FAIRLANE Sedan. Automatic, economy "6" engine. Spotless popular model $2195

4608A—61 METEOR Sedan. Smart new tutone, economical Big 6 motor. Spotless family car $1595

4579A—60 FALCON De Luxe Sedan. King of the compacts, in attractive Raven Black and Chrome, custom radio $1395

4302A—59 FAIRLANE De Luxe Sedan. V-8, automatic, radio. Attractive tutone Blue. Very clean $1495

• • •

BUYER'S SECURITY PACKAGE

- All units carry 1-year GW 15% warranty on parts and labor honored at any of the approved GW dealers in Canada and U.S.A.!
- Plus 30-Day 50-50 warranty on all late model units.
- 30-Day exchange.

• • •

NO CASH NEEDED (on approved credit)

• • •

MORE TOP BUYS

4619A—59 CHEV 4-Door Wagon. Sparkling new Sierra Gold paint, spotless dual purpose unit $1795

5038A—59 T'BIRD. The ultimate in motoring. A real buy in a hard-to-find model ...$2895

5037A 1962 Chevy II Nova Sports. Automatic, radio. Loads of extras $2195

4656A—61 MORRIS Oxford. Looks like new. Soft leather interior $995

4645A—60 CORVAIR Sedan. Automatic transmission, radio. Most attractive unit ..$1495

4650A—60 RAMBLER Super Sedan. Automatic, radio. Only 26,000 miles. Here's a real buy $1495

EXTRA SPECIALS!

4213A—58 PLYMOUTH Wagon. In excellent condition. Economical "6." Give-away Price $695

4673B—58 HILLMAN. Only 28,000 miles, one owner. Needs some small attention, but look at this price $495

4075B—58 PONTIAC De Luxe Custom Sedan. V-8, 3 on the floor. Top condition. Give-away price $895

TRUCK SPECIALS

62 MERC 1-Ton. V-8, 4-speed trans, motor recently fully overhauled. Flat deck with baby duals. Excellent condition. One of the hardest to get models $1895

4331B—58 DODGE ½-Ton Pickup. New motor, clutch, transmission overhauled. New paint. Only $895

5008A—58 MERC ½-Ton Pickup. Only 24,000 miles. Big V-8, 4-speed transmission. Sharp new paint $1085

LOW COST FORD FINANCE

Wide Open Till 9 p.m.

1060 Yates St. EV 4-1144

100 CARS FOR SALE

JAMESON MOTORS LTD. HOME OF SUNBEAM, HILLMAN, HUMBER, JEEP

1963 MORRIS Cooper, 2-Dr. Radio, tach, low mileage $1595

1961 MORRIS Oxford Stn. Wgn. Low mileage, beautiful cond. $1495

1961 RAMBLER Stn Wgn. OHV engine, reclining seats $1595

1964 TRIUMPH Spitfire Roadster. Top shape. Low mileage $1895

1960 BUICK Le Sabre Sedan. A-trans, PB, PS, radio, etc. $2295

1963 TRIUMPH Herald 2-Dr. Only 5000 miles, as new $1495

1963 CONSUL 315 Sedan. Popular British Ford $1595

1959 VAUXHALL Victor Sedan. Radio, low mileage $895

1957 CONSUL Sedan. 4-cyl. British Ford. Economical $695

1958 SUNBEAM Rapier, 2-Dr H-T. Sporty and practical $1195

1959 RENAULT Dauphine Sedan. Popular little French car $795

1955 HILLMAN Minx Sedan. New paint job. Well kept $595

1957 AUSTIN A50 Sedan. This is recommended $795

1952 ROVER 75 Sedan. Quality British built. Six cyl. $495

740 Broughton St. Victoria, B.C. 384-1161

Serving Victoria for Over 50 Years

SPEEDWAY MOTORS LTD.

• Volkswagen • Karmann-Ghia • Porsche

57 MERCURY Sedan. Radio, heater, automatic ... $995

58 HILLMAN Station Wagon. A top buy at $795

64 VOLKSWAGEN, Custom. Under 6000 miles .. $1595

60 PONTIAC, 2-Door, 6-cylinder, top condition $1595

61 MERCEDES 190 SL Hardtop for only $3595

57 PONTIAC Sedan, 6, automatic, radio $1095

59 CHEVROLET Sedan, 6, standard. Immaculate. Low mileage $1395

971 Yates EV 5-2415

J. C. MOTORS LTD.
62 PLYMOUTH V-8 .... $1895
57 OLDS Convertible $1295
58 MERCURY Hardtop $1295
56 CHEV Convertible $1095
55 BUICK Sedan, automatic ... $795
55 STUDEBAKER Lowboy $495
64 MERCURY Hardtop $4295
58 METEOR Sedan, radio $1095
59 FORD Tudor, radio $1295
54 PONTIAC Sedan $395
57 PLYMOUTH Sedan $595
59 AUSTIN Sedan $695
56 PLYMOUTH Sedan $795
57 FORD V-8 Wagon $895
55 METEOR V-8 Wagon $495
56 BUICK Sedan $795
1314 Quadra at Johnson EV 4-0921

MIDTOWN AUTO SALES 847 Yates 386-1023

30 TOP LINE CARS Fully reconditioned and guaranteed

• CAPRI MOTORS LTD. •
57 SILVER HAWK V-8 Sports Coupe. Standard trans $395
51 PONTIAC Sedan $95
48 AUSTIN Sedan $75
980 Yates EV 5-8812

For the best deal in town try • KAYE MOTORS •
877 Yates EV 8-8251

1960 FORD, 480-CU.-IN. MOTOR, automatic transmission, radio, new tires. Needs some body work. MUST SELL. Accept best cash offer. Ph. 383-6135 anytime.

MARRIED MAN MUST SELL '54 Dodge 2-door hardtop, new paint, seat covers, rebuilt motor and radio. $350 or offers. EV 4-0862.

'58 AUSTIN A-40, 40,000 ORIGINAL miles. New tires, battery, just had valve grind. Ideal second car. $320. EV 5-9896 after 6 p.m.

1955 BUICK 4-DOOR SPECIAL IN excellent condition. Must sell. $600 or best offer. 382-0815.

1950 MORRIS CONVERTIBLE. Good condition. Cheap transportation. 383-5271.

'51 PONTIAC. GOOD MOTOR AND tires. Body fair. $90. GR 8-4603, mornings only.

NOTHING DOWN, $36 MONTHLY—1956 METEOR, $995. ART'S CARS, BURNSIDE AT HARRIET.

'59 METEOR 2-DOOR, $280; '39 International wrecking truck, $350. EV 5-7379.

1955 LINCOLN 4-DOOR SEDAN, all power equipment, $550. Phone 382-4190.

'58 AUSTIN A-40. MOTOR, BODY good condition, steering needs repair. $75. 386-2613.

'62 WHITE BEL AIR 6-CYLINDER, 20,000 miles. Cash. 113-119 Menzies Street.

1960 BUICK SPECIAL HARDTOP 2-door. Excellent condition. $1,200 or nearest offer. Phone 478-2636.

'56 CADILLAC COUPE DEVILLE. In good condition. Phone EV 4-0634.

$100 OR OFFER. AUSTIN A 40. EV 3-2461 after 2 p.m.

1962 THUNDERBIRD. IMMACULATE. 385-4828.

1958 METEOR CONVERTIBLE. What offers. EV 8-0330 after 6.

1956 MERC TUDOR HARDTOP, V-8, A.T., R and H. Best offer. 479-5063.

'58 PONTIAC 2-DOOR STANDARD V-8, $1100. EV 3-3805.

CORVETTE POWERED M.G.A. Best offer, cash or trade. 478-3736.

1961 RENAULT, $550, GOOD RUNning condition. GR 8-2727.

'58 HILLMAN 2-DOOR STATION Wagon. GR 9-6690.

SELLING SMALL SECOND CAR. Terms. GR 9-3346.

1957 SUNBEAM RAPIER. NO DOWN payment. 383-3080.

'52 PREFECT, VERY GOOD CONdition, $125. GR 9-4506.

1957 DODGE 4-DOOR SEDAN — Clean car; $800. EV 6-2874.

1950 PONTIAC, $60. 288 Hampton Rd.

1964 RAMBLER AMERICAN. 479-6361

1962 ACADIAN 479-6241

100 CARS FOR SALE

Growing with Victoria

DAVID MOTORS LTD. SAVE —— —— DOLLARS

COMPARE —— —— PRICES We Can't Be Beat!

RECENT TRADE-INS ON THE SUPERB VOLVO

62 STUDEBAKER Gran Turisimo Hawk V-8, auto, 22,000 original miles $2595

60 FIAT 1100 4-Door Station Wagon $795

55 PONTIAC De Luxe, like new $695

55 AUSTIN A-55 .... $395

52 AUSTIN A-40 .... $75

DAVID MOTORS — LTD. — 1101 Yates at Cook EV 6-6168

HORWOOD BROS.
59 MORRIS Oxford Station Wagon. A1 condition $995
58 GMC Pickup $895
56 HILLMAN Sedan $595
56 CHEV V8 Sedan $645
63 CHEVROLET Bel Air 2-Dr. Sedan. De luxe model with many extras $2,595
62 RAMBLER Classic Sedan $2195
58 VOLKS Van, good condition $895
56 TRIUMPH TR II. A-1 throughout $995
52 CHEV Sedan $245
— BANK FINANCING —
Morris - M.G. - Wolseley
Open 9 a.m. to 9 p.m.
810 Johnson Street EV 3-6113

65 DATSUN Sedan. Fully equipped $1895
63 COMET Wagon, automatic. Radio. Equipped $2395
62 FORD Ranch Wagon. Equipped $2495
61 MORRIS Mini Minor, 12,000 miles $895
56 MONARCH Sedan. Immaculate $795
56 VOLKSWAGEN 2-Door. Immaculate $695

MARCH MOTORS LIMITED
LOOK FOR THE MARCH HARE!
2978 Douglas Street
388-5531 388-5532

STATION WAGON, 1957 PLYmouth suburban, 4-door automatic. Radio and heater, whitewall snow tires. New motor, $680. GR 7-2980 or EV 4-2043. Private sale.

PRIVATE Automatic 1957 Plymouth, 8-cylinder, padded dash, radio, new tires. Very good shape. $675. 385-7062 after 5 p.m.

1961 PONTIAC PARISIENNE CONvertible. Fully powered. In exceptional condition. Contact Mr. Tomlin at Maynard's Auctioneers, 733 Johnson St.

LEAVING FOR JAPAN SUN. 1963 Pontiac Stratochief. V-8 automatic, radio. No reasonable offer refused. EV 2-0720.

1963 TRIUMPH SPITFIRE, EXCELlent condition, 11,000 miles. Phone 384-2075 after 6 p.m. 2088 Washington Ave.

HOUSTON MOTORS Buy — Sell — Consign 2744 Matson (Langford) Phone 478-4283 Res. 386-5682

58 METEOR RIDEAU, $395. A-1, imitation hardtop. Radio, wheel discs, 2-tone, matching interior. Can finance. 1338 Pandora.

BEING TRANSFERRED — 1958 Volkswagen de luxe. Price $750. Phone EV 3-6058 between 4 and 6 p.m.

1959 OLDSMOBILE SUPER 88, fully powered 4-door hardtop. Best deal in town. Call after 5 p.m., 385-4066.

HILLIARD ARENA SERVICE Fully qualified British and European car service. Used cars bought and sold.

WHOLESALE PRICES AND NO DOWN PAYMENT. ART'S CARS, BURNSIDE AT HARRIET.

FOR SALE 1964 OLDS CUTLASS. Will take older car as part payment. GR 7-1042 after 6 p.m.

NOTHING DOWN, $38 MONTHLY—'59 METEOR, V-8, $1,175. ART'S CARS, BURNSIDE AT HARRIET.

NOTHING DOWN, $34 MONTHLY—1956 PONTIAC, $795. ART'S CARS, BURNSIDE AT HARRIET.

1949 AUSTIN. MECHANICALLY good. $75. GR 9-1956.

1964 FORD FAIRLANE. WHAT offers. 384-9887. 261 Kinver.

1956 FORD. SELL OR TRADE. EV 6-4670 after 5:30.

52 PONTIAC, CUSTOM RADIO, EXcellent motor. $145. 478-2559.

58 PONTIAC. RADIO. GOOD transportation. $195. GR 8-2559.

$165. 1950 2-DR CHEV. FAST BACK, in good condition. EV 4-4069.

1950 METEOR 2-DOOR. RADIO. Best offer. GR 9-1411.

'60 RENAULT DAUPHINE, CLEAN. $495 cash or offer. EV 4-1217.

101 FOREIGN IMPORT AND SPORT CARS

• MERCEDES-BENZ • Engineering excellence and skilled car design. Call Duncan Bingham, DAVID MOTORS LTD. Yates at Cook EV 6-6168

For your NEW VOLVO —See Harvey Maser • DAVID MOTORS • (Volvo Specialists) Yates at Cook EV 6-6168

MUST SELL SECOND CAR, 1961 Sprite. Excellent condition. Hard and soft tops. Offers urgently needed. 383-0892 after 5.

NOTHING DOWN, $32 MONTHLY—'58 GHIA 1500, $875. ART'S CARS, BURNSIDE AT HARRIET.

NOTHING DOWN, $38 MONTHLY—1956 M.G.A., $995. ART'S CARS, BURNSIDE AT HARRIET.

56 MG SPORTS CAR. NEW MOTOR and trans. Racing tires. $975. Phone GR 9-6062.

'64 TR-4 SPORTS Payments. Phone 479-4068.

VERY NICE M.G.A., 1958. 388-5922.

105 TIRES

$1 DOWN $1 A WEEK Buys a New Goodyear Tire

See us for Brake Relining, Wheel Alignment, Shocks and Mufflers. Easy, Easy Terms

VICTORIA TIRE LTD. Government at Herald EV 2-8184

ANDY AND JACK offer 25% OFF NEW TIRES ANYTIME! FRANCIS BATTERIES & TIRES LTD. 2180 Blanshard St. EV 3-7082

WESTERN OK TIRE STORE Flats Fixed 50c. Tubeless 75c USED TIRES — 520x13, 600x16, 650x16 and other sizes in stock. A block south of Mayfair. Phone 385-2131.

106 TRUCKS

NEW AND USED TRUCKS AND campers. Lee Blow, 2840 Douglas Street. EV 4-7848.

NOTHING DOWN, $26 MONTHLY—'56 Land Rover, 4-wheel drive, $795. Art's Cars, Burnside at Harriet.

1960 AUSTIN VAN. GOOD CONDITION. $550. Can be seen at 2333 Government.

NOTHING DOWN, $32 MONTHLY—1959 Chevrolet pickup, $960. Art's Cars, Burnside at Harriet.

1955 DODGE POWER WAGON, IN good shape, $595. EV 5-7056.

PANEL VAN, 1963, GOOD CONDITION. Take over payments. GR 9-6520.

106 TRUCKS

DOMINION MOTORS
EV 5-5011 1812 Douglas
48 FORD 2-tone van with reconditioned motor $895
62 MERC ¾-ton, long box
59 GMC ½-ton long box
61 CHEV. 1-ton, flat deck
57 CHEV. 2-ton C and C
55 MERC. 1-ton pickup
CAVEMAN CAMPER SALES, SERVICE and RENTAL Trailer and Camper Repairs

3-4 TON INTERNATIONAL AND GMC single axle dump. One on air. Geo. Eng Truck Sales Ltd. 940 Hillside EV 5-3054

NOTHING DOWN, $22 MONTHLY—'56 Pontiac sedan delivery, $495. Art's Cars, Burnside at Harriet.

FORD LIGHT PICKUP DELIVERY, good running order. $300. Phone GR 4-2333.

NOTHING DOWN, $54 MONTHLY—1962 Mercury pickup, $1,675. Art's Cars, Burnside at Harriet.

2½-TON DODGE STAKE TRUCK, 3-ton GMC 1958 Van. 628 Discovery.

107 PARTS, ACCESSORIES

MUFFLERS For most makes of cars from $3.85

Examples	Reg.	Spec.
Austin A-40	$ 5.10	$ 3.85
Chevrolet 54-62 (most models)	9.25	6.94
Pontiac 54-62 (most models)	9.25	6.94
Ford 54-62 (most models)	11.98	8.98
Plymouth and Dodge (most models)	12.65	8.98
Rambler (most models)	19.40	14.55
Volkswagen (pass.)	14.70	10.88
Triumph Herald	10.50	7.88
Triumph TR 2-3-4	12.70	8.73

NATIONAL MOTORS 819 Yates EV 4-8174

OUR NEW LOCATION 2150 Blanshard Street

Your Car's "Heart" is the BATTERY

For a strong sure start every time Get an "ACME" 12-VOLT BATTERY $12.75 Ex. Delivered and Installed

FRANCIS BATTERY & TIRES LTD. Retreading Specialists EV 3-7082

BATTER BOOSTER CABLES Large Clamps—Special $2.66

D & D TIRE LTD. Victoria EV 2-7283 Duncan 746-7191

MUFFLER SALE 49-54 Ford $4.80; 55-61 Ford (most) $8.80; 49-53 Chev $6.20; 54-62 Chev $7.80; Chrysler Products, $7.80 to $8.80. Others in stock at similar reductions. Sandy's Auto Parts. 1022 View Street. EV 5-4478.

RINGS FOR ALL MOTORS Gaskets, Bearings, Machine Work CORDS PISTON RINGS at 834 Johnson Street, 383-0011.

NEW MOTORS FOR FORDS, Dodges, Chevrolets. $199 and up. Exchange. Financing. Ph 478-3151. HI-WAY STANDARD SERVICE.

LOWEST PRICES IN TOWN. NEW or used radios, any model, custom repairs, installation, accessories. Burnside Car Radio. EV 5-7379.

'56 CHEV V-8 MOTOR, REBUILT, perfect condition. EV 4-3309.

LANGFORD AUTO WRECKERS 1074 GOLDSTREAM GR 8-2[illegible]

1949 CADILLAC MOTOR AND trans. or trade. 386-5606.

WRECKING 58 BUICK CONVERTible. EV 5-9080.

54 OLDS, REBUILT MOTOR, RUNning gear. EV 3-6060.

WRECKING 55 PONTIAC, ALL parts reasonable. EV 5-6417.

1956 LLOYD WAGON PARTS. GR 4-1972

39-40 FORD COUPE, NO MOTOR. EV 2-6016 between 5 and 6.

108 AUTO REPAIRS, SERVICE, TOWING

FAST, TOP QUALITY RADIATOR repairs, body work and painting at Morrison Chevrolet-Oldsmobile Ltd. Yates at Quadra. EV 3-1108.

TRANS-WILL AUTOMATIC TRANSmission specialists. EV 4-2951. Rebuilt auto trans from $69.95; tune-ups from $11.95.

AUTO REPAIRS. REASONABLE TERMS. No carrying charges. Dowman's Service. 126 Johnson St.

YOUR VOLKSWAGEN SPECIALists at Burnside Texaco. EV 4-5812

MAJOR OVERHAUL SPECIALISTS. Richmond Texaco Service. 384-2121.

110 AUTO FINANCING and INSURANCE

TOOT YOUR OWN HORN! Get that new car now with a low-cost, life-insured SCOTIA PLAN LOAN THE BANK OF NOVA SCOTIA

112 CARS AND TRUCKS WANTED

If You Want Your Car SOLD NOW FOR CASH Enquire MAYNARDS Auctions Cars Bought Outright or Sold by Auction

731 Johnson EV 4-5921

• SELL • CONSIGN • TRADE DOWN NATIONAL MOTORS 819 Yates EV 4-8174

Good, Clean CARS AND TRUCKS WANTED Cash in 5 Minutes! — PLIMLEY — 1010 Yates St.

Before Selling Your Car CONSULT MORRISON'S Yates at Quadra EV 3-1108

TOP CASH FOR GOOD CARS A & A CARMART 1844 Quadra opp. Safeway EV 6-2713

WANTED, CONTRACT LOGGING truck. For information phone Squamish 898-3601 after 6 p.m.

SPOT CASH FOR YOUR CAR. CAPRI MOTORS. 980 Yates. EV 5-8812.

113 TRAILERS AND TRAILER PARKS

ATTENTION ALL SPORTSMEN

Our new Vanguard Lowboy Model for 1965, just arrived, now on display. It's a dandy, price only $875. Are you building your own camper or trailer? Plans and parts available. We will sell your camper or trailer on consignment. Phone eves. 478-1270.

LOG CABIN SALES 130 Goldstream Ave. GR 8-6811

BLUE BONNET COACH Vacation rentals. Propane gas, parts. Quiet trailer park. Corner Trans-Canada and Millstream. Ph. GR 8-2514.

WILL TRADE EQUITY IN 3-BEDroom stucco home, 3 years old, for large mobile home. Phone eves. 478-1270.

MOBILE HOME FOR SALE, CONverted school bus. May be seen at Shore Acres Marina, Mill Bay. 385-2632.

UTILITY PRICES SLASHED Al's, Bay at Catherine. 383-8232.

UTILITY TRAILER, 4'x7' BOX. Excellent condition. 383-5271.

113 TRAILERS AND TRAILER PARKS

JUST ARRIVED GENERAL FOR 1965!

Now on display a new name by General, the "BROCK" 50x10, Jack and Jill model. This unit has 3 inch sidewalls, 6 inch floors and ceilings, 2 inches of fibreglass insulation with polyethylene vapor barrier, colored appliances, Kroehler furniture and many other de luxe appointments.

We at Triangle know that everyone knows and respects the name General in the trailer industry and we are proud to represent this fine company. We are also going to sell these fine Canadian products at a price that will amaze the industry and open up a whole new world of living to the public. This model will regularly sell at $8,130. To introduce this new model in the west we are offering this one and will take orders until October 15th at the special price of $6,995. Also a 41x10 "BROCK" coming soon at $5995. See it, buy it at

TRIANGLE TRAILER SALES Open 7 days a week, 9 'til 9 GR 8-3921 Res., EV 4-8458

BOB'S TRAILER SALES Towing, Sales, Rentals, Parts, and Propane available anytime. SPECIAL 2 bedroom, General, 35x8 .... $[illegible] EV 6-3623

MUST SELL $6,000 OR OFFERS 35 x 10, one-bedroom, mobile home; fully-furnished, set up on cement pad on half-acre at Cowichan Bay. To view phone Duncan 746-7689 evenings, or 388-4788.

We sell plain and colored aluminum trailer sheets. Call in now at S. J. PEDEN LTD. 2855 Quesnel 386-3464

TOTEM TRAILER SALES Let us sell your travel trailer or mobile home, on consignment basis. Parts and propane available. Phone GR 8-1041.

115 MOVING AND HAULING

K. AND K. MOVING AND TRANSFER. 478-1781, OR CALL HI-WAY STANDARD SERVICE. 478-3151.

116 HOTELS

BEVERLEY HOTEL In city centre. Moderate rates. Transient and permanent guests. Some housekeeping rooms. TV in lounge. 724 Yates. Phone EV 4-4611.

YORK HOTEL — EV 5-9029 Clean, respectable housekeeping rms. Weekly, monthly. 711 Johnson Street.

117 COTTAGES, CAMPSITES, SUMMER RESORTS

THANKSGIVING SAT.-MON., INcluding boat. $15. Good fishing. Hamberton Beach Fishing Resort, phone 743-8804. Cobble Hill. or EV 4-6811.

120 ROOM AND BOARD

TUDOR GUEST HOUSE For retired and elderly people. Finest accommodation at reasonable rates. Spacious lounge, TV. Dining room or tray service. Near sea and bus. 347 Foul Bay Rd., off Fairfield Rd. EV 5-0663.

2 VACANCIES AT ROCCABELLA, 777 Blanshard. One room with private bathroom, $125; one room with hot and cold water, $110. Both first floor. 385-9080.

WANTED BY YOUNG SALESMAN, good room and board in West Burnside-Wilkinson area. Own entrance preferable. EV 2-4636.

ROOM AND BOARD IN EXCHANGE for household help. Must be fond of children, clean and tidy. Phone 386-5197, 3-6 p.m.

ROOM AND BOARD FOR YOUNG men. Lunches packed. Close to Parliament Buildings, Beacon Hill Park and Dallas Road. 385-0990.

LOVELY ROOM — SINGLE OR sharing. Close to city, bus. Lunches packed. TV lounge. 388-5119 or 386-7118.

SELECT HAPPY HOME, OAK BAY, for young man. Room, breakfast and laundry. $13 weekly. Evening meal if desired. EV 6-3819.

ABERDEEN HOTEL. ROOM FOR quiet lady or gent on second floor. $95. 941 McClure St. 384-3742.

COLONIAL INN—COMFORT WITH reasonable rates and hotel service. 279 Government. EV 4-7131.

GUEST HOME FOR ELDERLY couples, semi-private or single. Ph. 382-7744.

WANTED, NEAR LANSDOWNE campus, for male student. Laundry and meal privileges. EV 2-6828.

COMFORTABLE ROOM IN SPACIous home. Excellent cuisine. Ph. EV 6-4134.

COMFORTABLE ROOM, GOOD board, opposite beautiful Beacon Hill Park. EV 2-3216.

AVAILABLE OCT. 15 — YOUNG working man. Jubilee junction. Ph. EV 2-1442.

WORKING OR STUDENT. WATERfront. $75. EV 4-4[illegible].

ROOM AND BOARD. LOTS OF parking space. EV 6-3[illegible].

WORKING MEN, CLOSE IN. Lunches packed. EV 4-[illegible].

ROOM AND BOARD, EVERYTHING included. $80. 122 Simcoe.

CLEAN, COMFORTABLE, HOME cooking. 1737 Rockland. 383-[illegible].

ROOM AND BOARD — OAK BAY Junction. 383-[illegible].

CRAIGMYLE, 1037 CRAIGDARroch. Hot and cold water. EV 5-0081.

GOOD ROOM AND BOARD FOR man. EV 5-2055.

121 ROOMS TO RENT

FAIRFIELD—2 LARGE UNFURnished rooms. Bed sitting room, large fireplace, kitchen with stove and fridge. Own private entrance. Lady preferred. $65. 385-4634.

WORKING LADIES. CLEAN, BIG sleeping rooms. 941 Kings Rd. Call after 7 p.m.

ESQUIMALT. SLEEPING ROOM. Kitchen privileges. $18 month. Ph. EV 4-3[illegible].

SINGLE OR DOUBLE, PRIVATE bath, ocean front, 1 mile city, daily or term. EV 3-[illegible].

MONTHLY RENTALS. DE LUXE service from $55. Close in. Cherry Bank Hotel. EV 5-[illegible].

HOUSEKEEPING AND SLEEPING rooms. 51 Menzies St. 384-5391.

BED-SITTING ROOM, KITCHEN privileges. Quiet lady. 10 Mens.

SINGLE AND DOUBLE ROOMS, home privileges. James Bay. 384-9819.

123 CONVALESCENT AND REST HOMES

GLENROSA REST HOME 644 Linden EV 2-4342 Vacancy in newly established rest home. Private, semi-private and wards, all with baths. Accommodation for couples. Tray service, special diets. 24-hour supervision and maid service. Beautiful secluded gardens. Rates $150 per month and up. Ask about our annual rate.

JAMES BAY. VACANCY FOR gentleman. Ground floor, semi-private. Warm and homey. Mrs. Witachi. EV 3-6218.

THE SHIELING, 19 COOK ST., BY the park, near the sea, private and semi-private accommodation for ladies and gentlemen. Ph. 388-2721.

SEMI-PRIVATE ACCOMMODATION for elderly gentleman. Reasonable rates. Gort Rest Home. 383-4866.

BEGBIE REST HOME, WHERE everything is just a little bit better. 1808 Belmont. EV 2-7646.

FEKA'S SUNNY TERRACE REST Home. Government licensed for 12. 385-4348.

B.C. REST HOME ASSOCIATION for immediate accommodation. Contact P.O. Box 761.

HOME OF THE GOOD SHEPHERD. Personal care. EV 6-1607.

BANFIELD REST HOME Vacancies for elderly people. 383-9077

125 HOUSEKEEPING ROOMS TO RENT

ONE HOUSEKEEPING ROOM, ground floor, $38.50 month; one light housekeeping room, $30 month, suit pensioner. 1216 Fort St.

BED-SITTING ROOM, KITCHEN, fridge. Business lady. EV 4-3918.

23 MENZIES, AT SEA — LARGE room, all found. $7. men. 388-[illegible].

BACHELOR SUITE NICELY FURnished, $32. EV 5-4703.

125 HOUSEKEEPING ROOMS TO RENT

SCOTT APARTMENTS
We cater to middle-aged and elderly tenants. Our rooms are bright and extra large. Fully furnished for light housekeeping. Hot and cold water and gas range in all rooms. With or without private bath. $8 to $11 weekly. EV 3-1221.

WE HAVE SEVERAL LARGE bright convenient housekeeping rooms and suites for rent at THE RITZ, Fort St., near Eaton's, Safeway and with elevator service. For information and rates, phone EV 3-1021.

BEDSITTING ROOM, KITCHEN facilities. Newly furnished and decorated. Young working man preferred. Reasonable rent. 148 South Turner. EV 2-3677, after 6.

CLEAN, COMFORTABLE, QUIET. Community kitchens. Downtown location. Devonshire House, 750 Fort. EV 5-9123.

PENSIONERS ATTENTION! Salt Spring Is. Furn. suite, $35 mo. Cabin, $12 mo. Write Winnville, Ganges. Phone 537-2385 evenings.

$35—LARGE UPPER ROOM, LINEN supplied. Phone 386-9435. 225 Quebec Street.

SMALL ROOM WITH KITCHENette, quiet, fridg. $32.50. 1623 Belmont.

FURNISHED ROOM, STOVE, frig, sink, steam heat. Leland Apts., 2612 Douglas. 382-6790.

BED-SITTING, KITCHENETTE, upstairs. Clean, warm. Quiet lady. 1234 Fort St., 383-4086, 386-4213.

LARGE FURNISHED FRONT room, utilities included, $40 per month. 1202 Fort St. Manager.

$36 2-RM. MAIN FLOOR. 1330 Pembroke. EV 2-0720. Call after 6 p.m.

WARM FURNISHED ROOM, PREfer old age pensioners. 213 Vancouver St., 382-4663.

WARM, FULLY FURNISHED room, nice and bright. Close in. Apply 1125 Fort. EV 4-9776.

NICE ROOM AND KITCHENETTE. 1016 Richardson. EV 6-5686.

WARM ROOM WITH SINK AND fridge for elderly people. EV 5-5108.

128 APARTMENTS TO RENT FURNISHED

EL FLAMINGO APT.
382 Dallas Road
Bach. ste. available at $95. Furnished, parquet hardwood floors, colored appliances, TV hookup, garburators and fan, swimming pool, free use of automatic washer and dryers. See Superintendent Ste. No. 213, El Flamingo Apt. or
Contact Rental Dept.,
KER & STEPHENSON LIMITED
680 Broughton St.
EV 5-3411

BROWN BROS. RENTALS
$75—160 MEMORIAL CRESCENT 1 bedrm furnished suite. Ground floor. Close to bus line. Vacant.
$40—275 ONTARIO STREET. One bedrm furnished suite. Ground floor. Vacant. Oil range.
BROWN BROS. AGENCIES LTD.
1125 Blanshard St. EV 5-8771

COLWOOD MOTOR COURT
For quiet people who want an immaculate 2 or 3-room suite in 2½ acres parkland, just 15 mins. city. Elec. kitchens, TV, maid service. Daily and period rates. 616 Goldstream (Hwy 1-A). 478-1922.

WHY PAY HIGH RENT?
Brand new, nicely furnished, bachelor suite, $40; 1 bedroom, $85; 2 bedrooms, $98. Garden Park, Loyat Ave., 2 blocks from Town and Country, 6 blocks from Mayfair. Come and see. 384-5059.

MICHELANGELO
New, close-in, spacious studio units by day, week or month. Everything supplied. 1158 Yates St., EV 4-0632, EV 5-4761.

PARK MANSIONS
908 North Park
Clean, well-furnished 2-room, self-contained suites. Automatic heat and hot water. Central location. $65 per month. EV 3-5461. EV 3-5431.

SPACIOUS 2-BEDROOM SUITE, fully equipped, bright, warm, automatic washer. Middle-aged couple preferred. Rockland near Moss. 386-1007 after 6:30 p.m.

IMMEDIATE TENANCY
$65 per month, 1 bedrm., living rm., kitchen. Furnished. Oil stove, heat. Rental Dept., Newstead Realty Ltd., EV 2-8117.

WILL RENT OUR FURNISHED suite to responsible couple for 4 months beginning Nov. 15. Fine location. Reasonable rent. References. Phone EV 4-1772.

Furnished 1-bedroom apartment. Excellent location at 109 Wildwood. $115.
MONTREAL TRUST CO.
EV 6-2111

BEACON LODGE, 30 Douglas, BY THE SEA. Bachelor Apts.—H.K. rooms—Lounge. Companionship—atmosphere. 386-3801.

THUNDERBIRD MOTEL
Entrance Beacon Hill Park. Modern bachelor suites. Reasonable rates. EV 2-1284. EV 5-4761.

SPACIOUS 1-BEDROOM SUITE. Living room with fireplace, self-contained, carport, central. $75. Phone EV 6-9823, EV 5-8281.

2-ROOM BACHELOR SUITE, NEWly decorated, near Parliament Buildings. 1 person, $55. Ph. EV 5-5878 evenings.

JAMES BAY
$42.50. All found. 2 large rooms. 225 Quebec St. Apply No. 2, or phone 383-9425 or 479-5580.

A BEAUTIFUL SUITE AT GRANDview Apartments, 1425 Fernwood Rd. Bedroom, sitting room, kitchenette, bathroom. Rent $85.

DONEGAL MOTOR COURT
Winter rates; weekly, monthly; 1-room kitchenette; 2-room, kitchens, TV. GR 8-2824.

SELF-CONTAINED, PARTLY FURnished, 2-room suite, $50. 4 Gorge Rd. East. EV 4-3879. 9-11 a.m. or after 7 p.m.

FURNISHED SUITE, PRIVATE bath, reasonable rent. 838 Craigflower.

$45. KITCHEN AND BEDROOM. Near Parliament. EV 4-3733. 134 Clarence St.

2 VACANT BACHELOR SUITES. Hillside area. $55. Western Homes Ltd., EV 2-2157.

VERY MODERN, SMALL BACHelor suite, private entrance; close in. $65. EV 5-7332. EV 2-2766.

FORT AVALON MOTEL, BEACON Hill Park. 681 Avalon. EV 3-5498. Days, weeks, months. Reasonable.

FURNISHED APARTMENT, ALL utilities, fridge, TV. 976 Simcoe. $55. EV 5-3660.

EDGEWATER MOTEL — SELF-contained suites, single, double or family size. GR 8-4212.

2-ROOM SUITE, ALL SUPPLIED. Close in. $60 per month. 1405 Fernwood.

BACHELOR SUITE, DOWNTOWN block, $80, utilities included. Caretaker at EV 2-9636.

STANLEY AVE., CLOSE TO TOWN, 2-rooms upstairs, automatic heat and hot water, $50. GR 9-8218.

TWO-ROOM SUITE, MAIN FLOOR. $45 a month. All utilities supplied. Phone 386-6191. 901 Selkirk.

UPPER 2 SUITE, $75, INCLUDING everything. Phone GR 9-1513 days. GR 8-4864 after 6 and weekends.

BACHELOR SUITES, 343 MICHIgan. Phone EV 5-2286 after 6 p.m.

CANADIAN CREST MOTEL
Weekly, monthly rates; large cottages, kitchens, TV; bus. 479-5002.

NICE BED-SITTING ROOM FOR 1. Kitchenette, heat, lights, fridge. $40. 1126 Rockland. EV 4-3681.

2 LARGE ROOMS NEAR TOWN; linen, dishes; $60. EV 2-9825.

2-ROOM MODERN SUITE REquires young couple. $75. 385-0525.

LARGE 1-BEDROOM APARTMENT—central. Adults. $85. 477-4292.

$50. VIEW APARTMENTS
Walking distance. 1046 View
SUITES, $35, $30, $27.50, $279 Quadra. GR 9-2540.

FAIRFIELD, PLEASANT 4-ROOM suite, adults only. EV 4-5828.

$55—JUBILEE, 2 LARGE, BRIGHT rooms. Light, water, heat. 479-7451.

3-ROOM SUITE, PARK AND VIEW, EV 5-0209 after 5 p.m.

BACHELOR SUITE FOR RENT. EV 4-8011, 922 Rupert.

2-ROOM SUITE WITH FRIDGE, bedding, etc. included. 813 Vancouver

JUBILEE — QUIET 3 ROOMS, self-contained. Adults. EV 2-2568.

128 APARTMENTS TO RENT FURNISHED

BEDROOM, LIVING ROOM, BATHroom, kitchen; private sun deck entrance. Suit couple. $65 includes utilities. EV 4-5601.

129 APARTMENTS TO RENT UNFURNISHED

GOODACRE TOWERS
Gracious Living
Opposite Beacon Hill Park
350 Douglas Street
Victoria
Phone 385-8111

Bachelor
One-Bed and Two-Bed Suites

Spacious Accommodation
Interesting Lease
Arrangements

- Noiseless Automatic Elevators
- Wide Carpeted Hallways
- Parquet Floors
- Vanity Bathrooms with Shower
- Westinghouse Equipment
- Honeywell Individual Thermostats
- French Provincial Kitchens
- Large Balconies
- Soundproof Accommodation
- Antenna-connected TV
- Drapes Supplied—Two Tracks
- Ample Laundry Facilities
- Parking Included in Rent
- Attractive Pool, Sunken Gardens

GOODACRE TOWERS
350 Douglas Street
Please phone for brochure
385-8111

BROWN BROS. RENTALS
$100—SAVANNAH HOUSE, 865 Cook St. 1-bedroom apt., elevator, new building. Nov. 1.
$85—1260 FORT ST. Charming older style suite. 1-BR, gas range and fridge. Well heated.
$97.50—GROTON MANOR, 950 Rupert St. Lovely brand new 1-BR ste. Wall-to-wall carpeting. Laundry facilities. Nov. 1.
$80—PARK BLVD APTS. Overlooking Beacon Hill Park. Top floor bachelor. Nice and bright.
$75—COLLINSON CREST, 924 Collinson St. 1-BR ste. Ground floor. Newly decorated. Close to St. Josephs.
$130—Haro Apts, 1408 Beach Drive. Lovely 2-BR apts. Overlooking Oak Bay waterfront. Elec kitchens, balcony, top floor.
$75—GROTON MANOR, 950 Rupert St. Ground floor bachelor ste. Wall-to-wall carpet, laundry facilities. October 15, 1964.
$85—KATHLYNN APTS. 630 Constance Avenue. 2-BR suite, elec range and fridge. Laundry facilities. Nov. 1/64.
$110—PARK BLVD APTS. Overlooking Beacon Hill Park. Very nice 2-BR suite. Elec. range and fridge. Laundry facilities. Nov. 1/64.
$100—SAVANNAH HOUSE. 1-BR suite. Good location. Close to shopping, on bus line.
BROWN BROS. AGENCIES LTD.
1125 Blanshard St. EV 5-8771, anytime

THE
PONDEROSA
1184 ESQUIMALT ROAD
1-Bedroom .... $87.50-$100.00
2-Bedrooms .... $115.00-$125.00
Realy worth looking at. All the latest features. Elevator service, drapes, etc. See resident manager or phone EV 2-6290.

630 Battery Street—$98 per month, including heat and water. 3 rooms. Electric range and refrigerator.
420 Menzies Street—$62 per month, including water. 3-room triplex. Combination wood and gas range. Basement. Coal and wood furnace.
ARTHUR E. HAYNES LIMITED
739 Fort St. Phone 386-3271

X X X X X X X X X X X X
VANMEARE MANOR
1813 Vancouver Street
De luxe one-bedroom (twin size) view suite. Downtown. $105. Phone EV 3-0694.
X X X X X X X X X X X X

COOK NEAR BAY—1-BR self-contained suite. Available now, $55.
UNFURN. DUPLEX—Beacon Hill Park — Luxurious architect designed town house duplex. Cathedral ceiling. Fireplace, sundeck and garden. Everything automatic. Available now. $200 mo.
BOORMAN INVESTMENT CO. LTD.

$45 UNFURNISHED.
$50 furnished—Upper 2-rm suite for single person. Available now.
$60—unfurnished.
$65 furnished—1-bed suite for couple.
Rithet Consolidated Limited, Rental Dept., EV 2-4251.

LOUISE APARTMENTS — LARGE de luxe 1-bedroom apartment, close to town and Medical Arts Building, quiet side Pandora facing green. Push-button range, fridge, colored bathroom, automatic washing facilities, TV hookup. Older people preferred. Phone caretaker, EV 4-7738 or EV 3-0628.

EMERAUDE APT., 611 ADMIRALS Rd. New, soundproof 1 and 2-bedrm suites, $85 to $110. Private balconies. Individual heat control, automatic laundry facilities, draw drapes, colored fixtures and fans in kitchen and vanity bathroom. TV hookup. Ph. EV 3-5631 or EV 2-7918.

ESQUIMALT
NEAR NADEN
Quiet, modern 1-bedrm suite, ground floor. Auto heat, frig and elec range supplied. Adults. No pets. Available now. Only $69.50. Mr. Hicks, EV 8-8272. Western Homes Ltd.

ESQUIMALT
2-bedroom apts. Heat, hot water, fridge, stove, drapes, automatic washing facilities supplied. To view call Newstead Realty Ltd., phone EV 2-8117.

JUBILEE AREA
Large, clean, quiet bachelor suites with dressing rooms included, wall-to-wall carpet, fully modern. $70.50. Apply Colvos Court, 1855 Fort St.

WESLEY ST. — MODERN 2-BEDroom apt. Stove, fridge, heat supplied. Available immediately. $90 per month. CALL RENTAL DEPT., Northwestern Securities Ltd., phone EV 5-6741.

BACHELOR SUITE
Attractive, sunny suite. Kitchenette, electric stove, fridge, bathroom, automatic oil heat, hot water. Warm and quiet. $55. EV 6-1686.

1-BEDROOM APT. HEAT, STOVE, fridge supplied. Off-street parking. Close to Buildings, downtown. $75 per month. RENTAL DEPT., Northwestern Securities Ltd., EV 5-6741.

NOW AVAILABLE, DE LUXE 1-bedroom suite in new apartment. Close to sea and park. TV outlet, range and frig. $75. EV 6-6453. 616 Battery. G. Dunn.

1-BEDRM SUITE, STOVE, FRIDGE, heat. Very clean. $80 per month. RENTAL DEPT., EV 5-6741. Northwestern Securities Ltd.

OAK BAY—LGE. MODERN SUITE; elec kit, bath, HW; near shops, bus. Willows beach; clean, warm; quiet block; $79; adults. GR 7-1620.

CLEAN, BRIGHT, QUIET TWO rooms, kitchenette, bath. Older tenants preferred. Caldwell Apts., ph. 388-6685.

NEAT 1-BEDROOM UPPER SUITE, heated, range and fridge, $65. Ph. EV 4-6980.

LARGE MODERN, 1-BEDRM. STE. Heat. $70. Adults. EV 3-6332 or 475-3697.

ROYAL BEACH COURT
628 Dallas EV 6-3681
1-bedroom ocean view suite.

ESQUIMALT, 3 ROOMS IN APT. block, elec. stove, fridge, $65. Elec heat, washer, dryer. EV 6-2820.

SUITES—$35 TO $45 PER MONTH, including range, hot water. Walking distance. 383-8681.

ESQUIMALT—1 AND 2-BEDROOM apartments; $70, $67.50, $72.50. Ph. GR 9-2884 or 386-7898.

WATERFRONT — BEACH DRIVE, 2 bedrooms, 2 baths, patio, fireplace, ground floor, $190. EV 2-0430.

1-BEDROOM APARTMENT, $65 per month. Modern, near Naden. EV 3-9857.

NEAR NADEN — 2-ROOM SUITE, stove, fridge and laundry. Child welcome. 382-1723 or EV 4-1996.

QUIET, CLEAN, OWN ENTRANCE, 3 rooms, no liquor. EV 3-4733.

FLINTSTONES

129 APARTMENTS TO RENT UNFURNISHED

ADULTS
ONLY

Rent a secluded Town House or an apartment in the exclusive ADULT only area of beautiful

CHRISTIE
POINT

Suites are still available with all these luxury features at no additional cost.

Kitchens include electric stove, refrigerator and double stainless steel sinks.
Ample cupboard, closet space.
Your choice of color in drapes.
Hardwood floors throughout.
Built-in TV outlets.
Individually controlled heat included in rent.
Master bedroom twin size.
Four-piece vanity bathroom.
Spacious, airy, bright layouts.
Scenic views from every room.
Free laundry facilities.
Large storage units for each suite.
Fenced-in play areas.
Heated swimming pool.
Boat dock.
All streets paved and well lighted.
No through traffic.
Ample parking.
Grounds are fully landscaped and maintained.
Maintenance crews always on duty.
City bus service at your door.
Community centre kindergarten.

Rental Office
Open 10 a.m. - 9 p.m.
every day
Phone 385-0644

DIRECTIONS
FOLLOW Gorge Road (Highway 1A) across Craigflower Bridge, or come out Craigflower Road to just past the Admirals Road intersection, turn right at our signs.

CHRISTIE POINT
Management:
MONTREAL TRUST COMPANY

NEW
SPACIOUS 1-BEDROOM SUITE
$80 per month
Including free parking, free drapes, free laundry facilities, colored stove and fridge. Tiled bathroom.
DRYFTHURST APTS.
828 Head Street, Esquimalt
Resident caretaker, or EV 5-7707 anytime. Mears & Whyte Oak Bay Realty Ltd.

410 MICHIGAN — Private entrance modern 1-bedroom apt. Living room, kitchen with stove and fridge, TV hookup, heated, laundry facilities. Walking distance to town. $80 per mo.
104 DALLAS ROAD — 1-bedroom apt. Living room, kitchen, bathroom, heated, $49.00 per mo.
Contact Rental Dept.,
KER & STEPHENSON LIMITED
680 Broughton St.
EV 5-3411

RUDYARD KIPLING APARTMENT
1420 Beach Drive
Magnificent new de luxe suites all with unobstructed sea views. This apartment offers discriminating tenants more value and more living area for their rental dollars. These spacious two-bedroom suites include two bathrooms, all General Electric colored appliances. Rents are from $275 to $370 per mo. For appointment to view please contact:—
Rental Department
KER & STEPHENSON LIMITED
680 Broughton St.
EV 5-3411

MONTREAL TRUST COMPANY
1057 Fort Street 386-2111
OAK BAY RENTALS
PACIFIC SHORES, 2181 Haultain. Spacious 2-bedroom apartment, $117.50. Adults only.
SIDNEY RENTALS
NOR-GARDEN COURT, Henry at Seventh. Brand-new, spacious apts from $75. Children welcome. Close to school, village. Only 30 minutes to town.
The above may be viewed at any time
MONTREAL TRUST RENTALS

UNIVERSITY GARDEN HOMES
Large, Sound-proof Family Units
2 or 3 Bedrooms—Family Room
Stove, Frig, Washer and Dryer
Carports and Playgrounds
Hot Water and Heat Incl.
Near Schools — Stores
Sundecks—Inner Patios
Sound-proof Walls
Drapes Provided
3224 Shelley
$130 - $150
EV 8-4619

NEAR BEACON HILL
Spacious 3 BR heated suite, gas range. Garden lover would be very happy here. $75.
Phil Simpson 388-7124 anytime
BOORMAN INVESTMENT CO., LTD.

BACHELOR APARTMENT AT $65, and 1-bedroom de luxe, spacious apartment at $100. Elevator, laundry and parking facilities, fridge and stove. Five-minute walk to downtown area. Darlyn Manor, 984 Collinson Street. 385-3080.

AVAILABLE OCT. 1, 2-BEDROOM suite, lovely view, spacious living room, colored fixtures. $95 including heat and garage. Adults only. Shoreline Apartments, Ste. 102, 105 Island Hwy. GR 9-6781. EV 2-2308.

4-ROOM SUITE, AUTOMATIC HOT water, electric stove, frig. Children welcome. Oil, heat and water supplied. $69.50.
3-room suite $55. EV 3-1794; after 6 p.m. EV 3-3182.

ESQUIMALT
Kitchen, elec stove and frig, lge liv rm, bedrm, bath. All utilities included. $65. Parking space. Financial Survey Ltd. EV 4-9305.

BEACON TOWERS
240 Douglas
1-bedroom suite, available Nov. 1. For appointment to view, phone manager, 383-1187.

FAIRFIELD
Large modern 1-BR ste. (twin size) close to shopping, bus at door. Adults only. $85.
Elizabeth Apts. EV 8-3386

TWO-BEDROOM, GROUND-FLOOR suite, includes heat, hot water, side and back entrance, yard and garage. Small store included. Busy location. $120. 477-4305.

BED-SITTING ROOM, HEAT, utility supplied, $40 per month. CALL RENTAL DEPT., EV 5-6741, Northwestern Securities Ltd.

Winning Contract

By HOWARD SCHENKEN and RICHARD L. FREY

The crux of today's hand was that South had three losers and could afford only two. At the second trick, there was just one return by which East could prevent declarer from ruffing a heart or shedding one after trumps were drawn.

When an opponent makes a take-out double of your partner's major suit opening, you should put up a barrage with four-card support or better. With a hand weak in high-card points, many experts will bid one more than they expect to make. Thus, West raised on a hand which would not normally be worth a bid, but North could not be silenced. South eventually landed in four spades when three no trump by North would have been safer.

Vul: Both

NORTH
♠ Q 10
♡ K 3
◊ Q 8 6 4
♣ Q 10 7 5 3

WEST
♠ 7 6 4 3
♡ J 9 8 2
◊ J 9 7
♣ J 4

EAST (D)
♠ A 5
♡ A Q 7 6
◊ K 5 3 2
♣ 9 8 2

SOUTH
♠ K J 9 8 2
♡ 10 5 4
◊ A 10
♣ A K 6

The bidding:

East	South	West	North
1♡	Dbl.	2♡	3♣
Pass	3♠	Pass	4♠
All Pass			

Opening lead: Heart deuce

East won the opening lead with the heart ace when declarer put up the king, and sought a fourth trick to add to the three he could see in his own hand. If West had a club trick, it was not likely to run away, but a heart continuation might be good if West had a promotable trump holding. However, East decided to underlead the heart queen, putting partner on lead to play a diamond. This would have been fine if declarer did not hold the ten, but in fact it gained nothing when West returned the diamond seven and dummy played low. East did the same and declarer won with the ten.

South made no mistake in the subsequent play. He led a trump and East could do no better than take the ace and return the suit. Declarer pulled the remaining trumps and parked his heart loser on the clubs.

The winning return for East trick two? If he plays back a small trump, leaving himself with the bare ace, no matter how declarer wriggles, he will have to concede defeat.

(A Bell-McClure Syndicate Feature)

129 APARTMENTS TO RENT UNFURNISHED

REGENCY APTS.
(Cor. Lee and Fort)
One Bedroom Suite at $98.00
Two-Bedroom Suite at $105.00
Close to Jubilee Hospital
Close to Shopping and Bus
Year-round heat
Good TV reception
Bright, warm suites
Resident Caretaker
Free laundry facilities
Drive in to this courtyard.
You will be delighted at our attractive entrance.
Call at Building or Phone
BROWN BROS. AGENCIES LTD.
1125 Blanshard St.
EV 5-8771, anytime.

AVAILABLE SOON
PARKSIDE TOWERS
HEYWOOD at RUPERT
Overlooking Beacon Hill Park. Reserve your new suite now in this luxurious building.
Rents—Studio Suites from $85.00
One bedroom from $110.00
Two bedrooms from $150.00
See the plans at BROWN BROS. AGENCIES LTD., 1125 Blanshard St. EV 5-8771 anytime.

BURNSIDE GARDENS
CHILDREN WELCOME!
- Family-style garden apts.
- 2 bedrooms (950 sq ft)
- 3 bedrooms, $130 (1,250 sq ft)
- Double plumbing
- Private patios, balconies
- Heat and hot water supplied
- Washer and dryer in each apt.
- TV hookup and drapes
- Individual heat control 24 hours a day
- Shopping next door
- Schools and buses are close
- Large heated pool
- Fully-equipped playground
BURNSIDE and TILLICUM
Phone 384-0084

841 ESQUIMALT RD.
Thrifty moderns find the Rosalma "With a touch of luxury" is the best for the money. 3½ rooms including heat, hot water, frig and range. TV hookup, washer-dryer facilities, all for $80. (1 only vacant); also at 639 Admirals Rd., 3½ rooms for $70. Dickie Agencies Ltd., 922 Mearns, EV 2-4812. Eves. phone EV 3-3640.

WHY PAY HIGH RENT? GARDEN Park, Loyat Ave., is the answer to low rents in the most attractive surroundings. Two blocks from Town and Country; 6 blocks from Mayfair. 2 bedrooms at $75, 1 bedroom at $70. Hard to believe but true. Come and see. 384-5059.

4-ROOM SUITE, LIGHT, WATER and automatic oil heat supplied. Close to school and Mayfair. Full basement. $70 per month. Phone 477-4082.

OCT. 15 — DE LUXE 1-BEDROOM suite, balcony, fireplace, 4-piece bathroom. Retired couple preferred. Rockland, near Moss. 386-1007 after 6:30 p.m.

AVAILABLE NOV. 1—1-BEDROOM self-contained suite, most suitable for a couple. 2216 Belmont Ave. $75 per month, all utilities included. Phone 386-6191.

FAIRFIELD
$85, spacious 1 bedroom, near town. TV hookup, automatic laundry. Ph. EV 3-9883 or 382-5818.

3-RM. MODERN, GROUND FLOOR. Near park, hospital and Government Bldgs. Laundry facilities. $70. Ph. GR 7-3658.

ONE-BEDROOM SUITE, QUIET, heat and hot water provided, rangette. Suit one or two ladies. $70. 383-3441.

1773 FAIRFIELD—LARGE SUITE, 1-bedroom, automatic oil heat, frig and stove supplied, $80 month. 386-4800.

2 ROOMS, KITCHEN, BATH, ALL electric, $80; 1-room suite, $35. 970 Goldstream Ave., 478-1274.

ONE-BEDROOM, SELF-CONTAINED—electric stove, fridge, heat supplied. Near Naden. 385-8272.

ONE-BEDROOM SUITE, ELECTRIC stove and frig, hot water and heat supplied. 490 Sturdee. EV 4-2687.

CLEARVIEW APT., 1256 YATES. $67.50. Bachelor, modern facilities. G & O Holdings, 386-3990, EV 2-3308.

2-BEDROOM SUITE, CLOSE IN. Stove and fridge. Heat and light included. $85. Vacant. 383-9008.

ONE-BEDROOM GROUND-FLOOR suite; new block, close to Buildings. $75. EV 5-6919.

4-ROOM APARTMENT, $75. 1789 Rockland. EV 5-2137

129 APARTMENTS TO RENT UNFURNISHED

NEWTON
GARDEN VILLAGE
APARTMENTS
1738 NEWTON ST.
Two Blocks from
Royal Jubilee Hospital
Featuring—
Spacious 1, 2 and 3 Bedroom Suites
Hardwood Floors
or
Wall-to-Wall Carpet
Drapes Supplied
Colored Appliances—
30" Oven with Hood Fan
Colored Plumbing
Heatlamp and Fan in Bathroom
Cablevision
Private Balconies
Laundry Facilities
Individual Heat Control
Domestic Hot Water
Covered, Heated, Year-Round Swimming Pool
For rental information, please phone Westcott Rentals, Don Saylor, 385-8473
Children Welcome — No Pets

REGENT TOWERS
415 Michigan St.
Phone 383-6216

ONE-BEDROOM SUITES
From$109 per month

BACHELOR SUITES
From $75 per month

Rental enquiries from
9 a.m. to 9 p.m. daily
REGENT TOWERS
Phone 383-6216

Exclusive Rental Agents:
NORTH WEST TRUST
717 Fort St.

ESQUIMALT
3-bedroom apts. Heat, hot water, fridge, stove, drapes, automatic washing facilities supplied. To view call Newstead Realty Ltd., EV 2-8117.

2-BEDROOM APT, QUIET AREA. Heat, light, utilities all supplied. $80 per month. Rental Dept., EV 5-6741, Northwestern Securities Ltd.

TWO MODERN 1-BEDROOM STES., $80, $85. Range, hot water, heat included. Adults. No pets. EV 5-2216 after 5:30 p.m.

2460 QUADRA — SUITES, $60, $65 and $75, including heat, hot water, stove, fridge and TV hookup. Bus at door. 477-4811.

LARGE, QUIET APARTMENT, James Bay. Adults. $82.50. EV 6-1659 after 5 p.m.

3 ROOMS, BATH, FRIG, ELECtric stove. Available immediately. $80. EV 3-2288.

DE LUXE SEAVIEW 1-BEDROOM, wall to wall carpets, fireplace, $95. All inclusive. 477-2814.

NICE ONE-BEDROOM SELF-CONtained, low rental. See 2808 Cedar Hill Road.

2-BEDROOM SUITE, $80. 943 Esquimalt Rd. 477-4341.

3 ROOMS, UNFURNISHED, $75. EV 5-0460 after 5 p.m.

$80—BACHELOR, HILLSIDE-PRIOR. EV 3-1622. EV 4-6738.

ESQUIMALT — HEATED UPPER suite. $47.50. EV 4-2888.

130 APARTMENTS WANTED

RETIRED LADY REQUIRES heated ground floor, self-contained suite. Reasonable rent. Jubilee area preferred. Phone mornings 386-3850.

MODERN ONE-BEDROOM SUITE close to Mount View High School preferably. EV 2-6981.

131 DUPLEXES TO RENT

LOWER 5 ROOMS, OIL FURNACE, elec. stove, Beacon Hill area. $75. EV 3-9871.

$75, SIDE DUPLEX, UPPER VIEW St. 2 bedrooms, nicely decorated. GR 7-2089.

SIDE-BY-SIDE DUPLEX, UNFURnished, 1 bedroom, basement. Near park, town, bus. $85. 382-4794.

2-ROOM FURNISHED DUPLEX near park and buildings. $65. Includes heat. 477-1344.

5 ROOMS, OIL FURNACE, ELECtric stove. $85. 1124 Leonard.

131 DUPLEXES TO RENT

ESQUIMALT — FIRST CLASS, fully modern, self-contained upper duplex. Oil heat. Beautiful sea view. Living room, dining room, kitchen, 2 bedrooms, and extra room. Patio, garage, fireplace. Good district. You'll love this — see to appreciate. Available Oct. 15. $90. EV 4-5822.

RIGHT ON GLEN LAKE, 4-ROOM duplex with oil stove, bright clean and quiet. Beautiful country scenery and freshness. Located on very large treed lot. $80. EV 2-4946.

LIVING ROOM, KITCHEN DINette, bedroom and bath in side-by-side four-plex. Privacy. Close in, at bus stop. Child welcome. Nov. 1. $67.50. 383-6726. GR 7-2115.

BEAUTIFUL VIEW OVERLOOKing Langford Lake, modern 3-bedroom unit, unfurnished. $90.50. Ph. GR 6-2513.

CLOSE TO BUILDINGS. UPPER suite, some furniture, suitable for three elderly gentlemen. Abstainers, quiet. 382-5820.

OAK BAY SxS DUPLEX, 2 BEDrooms. Oak floors LR. OOM heat, range. Poss. Nov. 1. $85 incl water. GR 7-2292.

$52.50. SIDE-BY-SIDE DUPLEX, 4 rooms, oil range. GR 9-4863.

132 HOUSES TO RENT FURNISHED

$70 — GORGE ROAD — 1-bedroom furnished house available now. Owner lives in.
$130—CLOVELLYQ TERRACE. Exceptionally nice 4-bed, full basement, furnished home. No small children. Immediate occupancy. Rithet Consolidated Limited. Rental Dept., EV 2-4251.

$80 SEMI-FURNISHED, 2 BEDrooms. Available now till Dec. 15. 1 child okay. McCandless Realty, EV 3-8111 or eves., EV 6-2981.

BAY ST.—NEAR RICHMOND—2-BR furnished house. Available now. Adults. $80 mo.
BOORMAN INVESTMENT CO. LTD.

THREE-ROOM COTTAGE, CLEAN; 4-mile circle. Evening, GR 9-1940.

133 HOUSES TO RENT UNFURNISHED

QUADRA NEAR BAY—4 BR home, available now. Close to schools and shopping—$80 month.
CRAIGFLOWER RD.—2 BR house, auto oil heat. Available now. $65 month.
FAIRFIELD—Modern 3 BR home on quiet street. Avail. November 1st. $130 month.
ESQUIMALT—Modern 3 BR home. Electric stove & drapes. $115 month. Available Oct. 15.
GORGE—Large, modern 3 BR split level house. Avail. Nov. 1st. $140 month.
BOORMAN INVESTMENT CO., LTD.

BROWN BROS. RENTALS
$82.50—221 OSWEGO—2 B.R. Upper duplex, vacant.
$40—215 OSWEGO—2-rm suite. Gas range. Ground floor. Vacant.
$95—249 GOVERNMENT ST. 2-B.R. sxs Duplex. Oil heat, full basement. Nov. 1, 1964.
$95—776 LAMPSON ST. 2-B.R. sxs Duplex. Newly decorated. Oil heat. Oct. 15, 1964.
$85—2545 GRAHAM ST. 2-bedrm House. LR with FP. Gas range. Full basement. Oil heat. Nov. 1, 1964.
BROWN BROS. AGENCIES LTD.
1125 Blanshard St. EV 5-8771 anytime

JAMES BAY—$60
2-bedroom, elec. heat, large yard. Available now.

JAMES BAY—$100
2 bedrooms, main floor, in-law suite upstairs or can be rented. Oil heat, full basement, large yard. Available Nov. 1st. J. H. Whittome & Co. Limited, 714 Fort Street, EV 2-4258.

660 COWPER ST. — Only 4 yrs. old. 3-bedroom house, living room, dining room, full basement, oil heat, drive-in garage. $110 per mo. Available now, 1-yr. lease. Adults only.
Contact Rental Dept.,
KER & STEPHENSON LIMITED
680 Broughton St.
EV 5-3411

ESQUIMALT — FIRST CLASS, fully modern, self-contained upper duplex. Oil heat. Beautiful sea view. Living room, dining room, kitchen, 2 bedrooms, and extra room. Patio, garage, fireplace. Good district. You'll love this — see to appreciate. Available Oct. 15. $90. EV 4-5822.

FAIRFIELD — Available Nov. 1. Comfortable 3 bedrm. bungalow. Full bsmt, oil heat. Close to schools. Rent $100 per month to responsible tenants.
A. BERNARD & CO. LTD.
868 Fort St. EV 4-8885

TAYLOR STREET
Beautiful 2-bedroom home. Wall-to-wall carpets, cablevision, rumpus room. Stove, fridge, drapes. Lovely lawns and garden. Quiet street. $120 per month on lease. CALL RENTAL DEPT., EV 5-6741, Northwestern Securities Ltd.

2-BEDROOM HOME
408 ST. CHARLES
Large living room, dining room, electric kitchen with stove, full basement, drive-in garage, nice grounds. $105 per month. Nov. 1. Victoria Realty Ltd., EV 2-9145.

$95 — CORMORANT ST. — 3-bedrm family home, close to town.
$125 — SAANICH RD. 4-bedrm family home. Older children preferred. On 2 lots with fruit trees, etc. Oct. 15th possession. Rithet Consolidated Limited Rental Dept. EV 2-4251.

NEW HOUSE—4 bedrooms, double plumbing. Auto oil heat, all-electric. Shelbourne area. $125 per month on lease. Call RENTAL DEPT., EV 5-6741 Northwestern Securities Ltd.

B.C. Land Rentals
4134 Birtles—3-BR, modern. Immediate. $115.
2452 Camosun—3-rm, modern, basement. Nov. 1, 6 mos. $130.
922 Government St. 388-5555

$48 PER MONTH—3-ROOM HOUSE on 1.66 acres with garage, barn and henhouse. Drive by 4318 Columbia Drive. A. E. Powell, Hagar & Swayne Ltd., EV 4-0531.

FOR RENT — TWO 1-BEDROOM cottages, $35 and $50. Oil stove. No children. Sheltered bay for fishing, etc. 15 minutes from town. For information phone GR 7-2709.

3-BEDROOM HOUSE, OIL RANGE and heater. No basement. $55 per month. 2948 Bridge St. Apply 2948 Bridge St. Phone 8-5... after 6. 477-2697.

FOR RENT 3-BEDROOM HOUSE, oil range included. $60 per month. 128 Regina Ave. Apply 132 Regina, phone EV 3-2248.

OAK BAY, 3-ROOM SIDE-BY-SIDE duplex, automatic heat and garage. Henderson Road. Particulars apply 2810 Beach Drive.

ATTRACTIVE SMALL 2-BEDROOM house. Immediate possession. Apply 721 Powderly Ave., off Dominion Rd., between 6 p.m. - 9 p.m.

SPECIAL
ROYAL OAK, 2 BEDROOMS, $75. ADULTS. VACANT. GR 9-7294.

110 EBERTS (UPPER DUPLEX), 2 bedrooms, oil heat, $65. The Royal Trust Co., 388-4311.

2-BEDROOM HOUSE FOR RENT near schools. $65. References. 667 Roy Lake Rd. GR 8-8600, EV 2-8686.

LANGFORD, 1-BEDROOM HOUSE. Rent $45. GR 8-1624.

2 AND 3 BEDROOMS, $60 TO $65. Langford. GR 8-2738.

$80 — TWO-BEDROOM, 1280 CRAIGflower. EV 3-1632. EV 4-6738.

UPPER FOUL BAY, 3-BEDROOM side-by-side duplex. $90. GR 5-2970.

134 HOUSES WANTED TO RENT

RITHETS WILL RENT YOUR HOUSE. We have clients waiting for two 3-bedrm homes (dining room preferred). They will pay $100-$140. Oak Bay, University, Shelbourne areas. Phone our Rental Dept., EV 2-4251.

FOR WINTER MONTHS, FURnished 2-bedroom house or suite. Reliable, careful tenants. Victoria Press, Box 621.

WANTED TO RENT
3 or 4-bedroom house, near bus line, schools. Telephone 382-3131 between 8 and 2:30 p.m. or write to Victoria Press, Box 683.

IF YOU CANNOT SELL YOUR home we have reliable clients waiting to rent. Phone Mr. Keen, Boorman Investment Co. Ltd., EV 8-7124

137 HALLS, STORES AND OFFICES TO RENT

CITY CENTRE
4-room office suite in smart remodelled building, approx. 800 sq. ft., with adjoining hallway. Rent only $80 per month.
SEE J. M. JOHNSON,
GARDNER AGENCIES LTD.,
890 FORT STREET.
EV 5-1445.

ESQUIMALT PLAZA
Busy centre, has vacancy for shoe repairs and sales, tailor, electronics, paint, pets, sporting goods, dentist or optometrist. Competitive rentals.
The Royal Trust Co.
1205 Government St. 388-4311

BROWN BROS. RENTALS
$80—4484 Royal Oak Ave. Store for rent. Suitable shoe store, sporting goods, real estate, etc. Nov. 1/64.
BROWN BROS. AGENCIES LTD.
1125 Blanshard St., EV 5-8771 anytime

772 FORT STREET—$200 per month. 850 sq. ft.
148 FORT STREET—$450 per month. 2,100 sq. ft.
ARTHUR E. HAYNES LIMITED
739 Fort Street Phone 386-3271

FOR RENT
Industrial space to rent. North Saanich, open land or buildings.
SLEGG BROTHERS
CONSTRUCTION LIMITED
GR 5-1125

B.C. Land Rentals
618-630 Gorge Rd. East — near fountain circle, zoned industrial. Two stores, newly decorated, lots of parking. $75 (each).
922 Government St. 388-5555

STORE OR OFFICE FOR RENT. Quadra near Cloverdale. Suitable real estate, shoe store, sporting goods, etc. 1 for $80 per month, 1 for $65 per month. EV 4-6519 or residence EV 4-1494.

STORE FOR RENT. CHOICE downtown location, Douglas St. between Eaton's and the Bay. Ideal for any retail outlet. Apply King's Shoe Store, 1458 Douglas. EV 4-1913.

WANTED TO RENT STORE OR warehouse approx. 1,000 square feet. Suitable for small contractor. Reasonable rent. EV 2-2774.

OFFICES TO RENT, AT VARIOUS prices. Montreal Trust Co., 1057 Fort St. 386-2111.

600 SQ. FT. STORE, CENTRAL Langford. $100 per month. Victoria Press, Box 627.

STORE OR OFFICE, 2016 DOUGLAS Street. EV 3-4268 or EV 3-3913.

141 MORTGAGE LOANS AND INSURANCE

WHY PAY TWO MORTGAGES when one will do? Refinance. Second mortgages, agreements for sale purchased. Maximum amounts with minimum delay. Call
TOWN & COUNTRY
REALTY LTD.
MORTGAGE DEPT.
EV 2-7276

MORTGAGE LOANS
First mortgages available up to $10,000 at current interest rates. Quick decisions.
BROWN BROS.
AGENCIES LIMITED
1125 Blanshard St. EV 5-8771

IMMEDIATE CASH FOR MORTgage loans. Quick decisions. Repayment to suit. Current rate of interest. Discuss your financial problem with our mortgage department. Mortgages and agreements purchased.
P. R. BROWN & SONS LTD.
"Serving Victoria for Over Half a Century"
162 Fort Street Phone EV 8-3435

FIRST MORTGAGES
We have money available for first mortgages.
Ask Rithets
708 Fort Street,
Victoria, B.C.
EV 2-4251

MONEY TO LOAN ON MORTgages, quick decisions, also agreements and mortgages purchased for cash. See us for top price.
A. BERNARD & CO. LTD.
868 Fort Street EV 4-8835

142 WANTED TO BORROW

8% FIRST MORTGAGE. $5,600 REquired on $13,000 property.

$2,728 buys $3,375 second payable $36 month 7%. 7-year term.

$4225 BUYS $5307 2ND MORTGAGE, $55 month. 7½%.

$4300 1st mortgage required at 7½% on $13,000 home. $50 month, 2-year term.
Please call Mr. Hawkes at Douglas Hawkes Ltd., 384-7128, res. 388-2560. 817A Fort.

7½% 1st mortgage with 5-year term, payable $31.25 per month, this being interest only, wanted on near new 3-bedroom home located close to entrance into Colwood Golf Club. Call L. Thomas at Douglas Hawkes Ltd., 817A Fort St., 384-7128 or res. 479-6352.

145 BUSINESS OPPORTUNITIES

COUPLE ONLY
LIVE RENT FREE
$1,800 DOWN
Fairfield located home, solidly constructed with auto oil heat. Owners' accommodation consists of living rm with fireplace, glistening floors, lg. cabinet style kitchen with 220-volt wiring. Rentals are bachelor suites. Only reason for selling is that the owner is leaving the city. Full price $13,800 with above down payment.
Mr. L. S. Yeo, eves. GR 8-1688.
RANDALLS LTD., EV 4-8100.

4-PLEX
Good older revenue home of two 2-room suites, share bath, and two 2-room suites, share bath. Revenue $160 per month, ranging from $32.50 to $47.50 p.m. Now vacant and good to show. Try $1000 down. Full price $8650, balance $80 per month.
Call F. ERICSON, EV 2-7002, or S. STEPHENS, EV 3-7844.
D. HAWKES LTD., EV 4-7128
M.L.S. No. 23348

3 STORES
Excellent Investment. First class location. Well rented.
$20,500
Exclusive Agents
A. BERNARD & CO. LTD.
868 Fort St. EV 4-8835

FOR RENT—BEAUTY PARLOUR, fully equipped and ready to go. 4 dryers. Excellent location. Adequate parking off street. For appointment write Box 1445, Duncan.

COFFEE SHOP FOR SALE. APPLY 882 Yates St.

145 BUSINESS OPPORTUNITIES

LIKE MONEY??
READ ON

HERE IS THE GREATEST MONEY PRODUCER IN THE CITY! This combined with the security of a 90' frontage on Yates St. near Cook—Unbeatable. The owner's equity is $17,000 but $8,000 will handle. You will earn money fast at only
$38,000

RECREATION CENTRE
BIG RETURNS
BIG FUTURE
Check out this most unusual opportunity today. A confidential listing on 4.5 acres—all zoned—with room to expand and double the present net returns of approx. $12,000. A DELIGHTFUL BUSINESS and exceptional terms including 6% mortgage, $26,000 handles at genuine value.
$90,000

For a choice selection of bus. opportunities and investments call L. E. KIRK, Mgr. Northwestern Securities Ltd. EV 5-6741 anytime.

COFFEE AND TEA SHOP
Located on a main street in city. Re-decorated, new equipment, passes all inspection. Serving coffee, light lunches and afternoon teas. Closed Sundays. Short hours. Owners leaving town and forced to reduce price for quick sale. THIS IS A STEAL AT
$5,700
Mrs. Greaves, EV 5-8784 anytime

OAK BAY AVE.
MODERN STUCCO BLOCK
Small store and 2-BR suite for owner, plus 2 self-contained rented suites. Oil heat, lge valuable lot, sep garages. This ideal location is suitable for many kinds of business. Owner will sacrifice for quick sale. WILL ACCEPT HOUSE AS DOWN PAYMENT.
ASKING $20,500
Milt Michael, EV 5-8784 anytime
Douglas Realty Ltd.

SOUTH OAK BAY
9-SUITE APARTMENT
A CAREFREE INVESTMENT
If you are interested in owning a quality-built stucco block, having larger than average de luxe suites showing exceptionally steady returns with never a vacancy problem and catering to quiet, retired, long-term tenants, then be sure to see this building in absolutely tip-top condition and offered below replacement cost at
FULL PRICE $78,500
R. W. Anderson, EV 4-9305; Residence EV 2-8317
Financial Survey Ltd.

EXCLUSIVE
FAIRFIELD
SIDE-BY-SIDE DUPLEX
Situated in the best area in Fairfield, this lovely side-by-side duplex — 2 bedrooms on each side with separate furnaces — must be sold as the owners have gone east. Part cash — balance on agreement for sale at 6% int. Act quickly, this will sell. For further particulars and appointments to view call JESSIE McGRATH, EV 5-6741, Northwestern Securities of Victoria Limited.

VICTORIA REST HOME
1963 OPERATION SHOWS 20% RETURN ON FULL PRICE OF
$22,000
before depreciation and mortgage interest payments. Can be bought for $7,000 down. For further information and appointment, consult
MRS. BAXTER
EV 5-3435 anytime
Sorry! I can't give address on the telephone.
P. R. Brown & Sons Ltd.

EXCELLENT
RENTAL AREA
Two completely separate units—one 2-bedroom and one 3-bedroom suite. Two oil furnaces, grounds and basement divided between tenants. All new floors, etc. This is good at $11,950 with $3,000 to handle. For appointment to view call D. BIGGETT, 385-6741 or 383-3400. Northwestern Securities Ltd.

OPPORTUNITY
FOR TWO
Reception and dance hall rental business and equipment only offered at cost. Illness forces retirement. Good location, ample parking. Bookings for months ahead. For appointment to view and full details, please call
JAY ROGERS
HAGAR & SWAYNE LTD., EV 4-0531

FIVE-SUITER
5-year-old APARTMENT BLOCK in new condition close to shopping and transportation. Two 2-bedroom suites and 3 with 1-bedroom, all equipped with fridges and ranges, plus laundry room with washer and dryer for tenants. Owner will consider trades or paper. For particulars
CALL CLARE BELCHER EV 5-6741.
Northwestern Securities Ltd.

ESQUIMALT
APARTMENT
Here is profit with the best secured income you can possibly find. Owner is leaving city and will sell this 13 suite apartment for $79,000. Call MR. JAMES, Northwestern Securities Limited and get the full details. EV 5-6741 or EV 2-6787.

UNUSUAL OPPORTUNITY
20 Acres on No. 1 Highway
Holiday trailer park, campsites, swimming pool, comfortable home and other buildings. A great place to live and profitable, too! Offered at $40,000. Phone 478-3081.

Want a Good
APARTMENT BLOCK
We have a "Dandy". All large suites (7) 1-bedroom and (6) 2-bedroom. Walking distance. Has large first mortgage at 4½%. See this one and make an offer. Asking $110,000. Charlie Savage, 385-8734, 384-4457.
Clarke and Wallace Realty Ltd.

SxS DUPLEX
Modern, 2 bedrooms each side. $130 per month revenue. Any reasonable down payment considered. ASKING ONLY $16,950. Details by calling FRANK BOUSFIELD, EV 5-6741 or GR 9-1000. Northwestern Securities of Victoria Ltd.

EXCLUSIVE FRANCHISE AVAILable, servicing businesses on Vancouver Island. $5000 investment gives you complete advertising coverage, plus attractive office in your area. Must be sales and business-minded. Lifetime opportunity for the one who qualifies. Apply P.O. Box 301, Victoria.

An exceptional older DOWNTOWN block of 16 self-contained suites, furnished, O-O-M hot water heating, new wiring, etc. and parking. Asking $73,000. Call Ron de Montigny, EV 6-3381 anytime. Colony Realty Ltd.

CHINESE-CANADIAN WISHES TO purchase partnership in well-established business in Victoria or vicinity. Have business experience and willing to work. Victoria Press, Box 672.

SERVICE GARAGE FOR LEASE by owner. Key location on main highway, 8 miles from Victoria, has large shop. Gas sales in excess of 100,000 gallons per year. Available immediately. EV 2-9820.

UP AND DOWN DUPLEX, SEPARate entrances, new hot water tank, furnace, copper plumbing and rewired. Near Parliament Buildings and Park. Income $125. Payments $85. $800 down. 477-1244.

SPECULATION, $5,000 REQUIRED. If successful $7,000 return in 30 days. Victoria Press, Box 664.

FOR SALE OR LEASE, DOWNtown coffee shop. Phone 385-5060.

145 BUSINESS OPPORTUNITIES

REDUCED
$10,000 ! !
CHEZ MARCEL
2-BR STUCCO HOME
12.6 ACRES
FULL PRICE NOW
$49,500
1. One of Victoria's finest dining rms, just 6 miles from City Centre, specializing in dinners, dinner dances, club luncheons, and wedding receptions, featuring—6,000 sq. ft. including 80x36 dining rm, 24x18 private dining rm, 50x32 banquet hall, check rm, galley, freezers, ladies and gents, 100 car parking, owner's triple garage, large storage shed, basement, fully furnished.
2. Owner's 2-bdrm stucco bungalow, full bsmt, OOM.
3. 12.6 acres (no rock) bordering on Millstream with 200 fruit trees.
LIBERAL TERMS
For appointment to view please call BRUCE COLEGRAVE, EV 5-2481
Swinerton, Stewart Clark Ltd.

Have you ever dreamed of owning a Shopping Centre that serves a large community?
LOOK !
SHOPPING CENTRE
FOR SALE
Hardware, clothing, grocery and beauty salon plus living quarters, warehouse and basement all under one roof. Situated on 3 acres, paved frontage, parking and separate bungalow. Adjacent to lge high school and mushrooming residential area. Age forces sale. Full price
$65,000
Only 20% down, good terms to ambitious purchaser.
DON'T DELAY CALL
LON CHANEY OR
HARRY ATKEY
C. G. Heisterman & Co. Ltd.
EV 3-4161

THE ROYAL TRUST
COMPANY
OAK BAY
INVESTMENT
Income property is the best hedge against inflation. Well-located, 27-unit, three-storey, frame and stucco building with 28 carports; heavy oil hot-water heating; consisting of 12 2-bedroom, 10 1-bedroom and 5 bachelor suites. Situated on transportation and close to schools and shopping. Seven years old. This investment will net approximately 9.4% if owner occupied. $89,000 handles. Price $340,000.
A. E. Coles
388-4311, Local 88
After Office Hours
382-8752
THE ROYAL TRUST CO.
1205 Government Street 388-4311

CITY RESTAURANT
SITUATED IN THE HEAVIEST TRAFFIC AREA OF THE CITY AND IN A REMODELLED BUILDING. THIS RESTAURANT IS UP TO THE MINUTE AND DOING AN EXCELLENT VOLUME 12 MONTHS OF THE YEAR. OWNER HAS OTHER INTERESTS AND MUST SELL NOW. SEATS 75 PERSONS. GOOD LONG-TERM LEASE AVAILABLE. THIS RESTAURANT IS A REAL MONEY MAKER AND CAN BE PURCHASED AS LOW AS $12,800 DOWN, BALANCE OF $13,000 AT $300 PER MONTH. DON'T MISS THIS OPPORTUNITY. SEE OR PHONE
J. M. JOHNSON, RES EV 3-7865
REAL ESTATE DEVELOPMENTS
GARDNER AGENCIES LTD.
EV 5-1445 — 890 FORT STREET

ROCKLAND AVE.
A conversion of 9 suites, in a gracious land area of trees and flowering shrubs. View across the Straits is magnificent. Some two-bedroom suites, all steady tenants. Owner will accept some mortgages or a house as part payment. Price $58,500.

FOUL BAY ROAD
Triplex. Ideal owner operation. One three-bedroom suite. Choice location. Present owner leaving city. Price $28,000. Ideal for semi-retirement.
Mr. Randall, anytime, EV 2-5447
RANDALLS EV 4-8100

SIDE-BY-SIDE DUPLEX
One-year-old and located on a corner lot in the village of Sidney. An individual unit contains two bedrooms, living room, utility room, bathroom and a large kitchen with space for family eating plus a built-in range. Separate blacktop driveways, and carports, fully landscaped grounds.
Selling Price $18,500
Payments with taxes included $129 per month. Income from rent $160.
SLEGG BROTHERS
CONSTRUCTION LTD.
Sidney GR 5-1125 Victoria 386-2978

NOW
MR. APARTMENT OWNER
You can expect to receive a deposit on your apartment property within 2 or 3 weeks if that is your wish! Recent advertising has provided us with a group of buyers most anxious to see your revenue-producing property. It doesn't seem to matter how large or how small. Motels, of course, are always in demand. Call today for instant attention and instant results. L. E. KIRK, Manager, Northwestern Securities Ltd., EV 5-6741.

FOOD MARKETS
TURNOVER $96,000. Low rent, short hours. $3,900 plus stock at inv. Property may be purchased if desired.
• • • •
HIGHWAY LOCATION, 20 min. from city. Turnover $80,000. $4,000 plus stock at inv. Property available if desired. Terms.
• • • •
11 MILES from city, incl. de luxe 3-bedrm. liv. quarters. Turnover $90,000. Choice location. $24,000 plus stock at inv. Terms.
Stan Hyland, EV 4-9305; EV 3-8836.
Financial Survey Ltd.

HOME & BUSINESS
Ideal for active retired couple. A delightful home and very good living to be made in this clean friendly country community. Grocery and confectionery store. The pty consists of a store building and garage, and a modern two bedrm stucco home, oil heated on about one acre.
$17,500
A. BERNARD & CO. LTD.
Sam Francis EV 4-8835, GR 9-4959

MONEY CROP !
This well located 12-stool, 2 booth coffee bar and restaurant is ideal for man and wife operation. Owner wants to buy a farm and "grow it" instead of serve it. Price includes near-new kitchen equipment. $5600 WITH TERMS. CALL BEV McARTHUR, Northwestern Securities Ltd., EV 5-6741 anytime.

INVESTMENT-MINDED?
SIDE-BY-SIDE DUPLEX
Live rent free on profit from your cash savings on this solid stucco building like new. Shows 10% yield. Low down payment. Asking full price
$13,900
CALL TED CHARTRES, EV 5-6741
Northwestern Securities Ltd.

Golden Opportunity
Restaurant and Grocery Store. Due to other commitments forced to sell one of the best out of town locations on the Island. 22 miles from Victoria with or without attached 4-bedroom house. Long term lease on property or may be purchased. Very reasonable and low, low down payment. Call owner, 474-1665.

NOW PHONE 386-2121 TO PLACE YOUR CLASSIFIED WANT ADS

145 BUSINESS OPPORTUNITIES

5 SUITES
$18,500—TERMS

This 5-suite conversion shows a good return on your investment. We can give you quick possession of caretaker's suite. This must be seen to be appreciated but can be shown by appointment only. Further information and to view phone
"ARMY" ARMSTRONG
GR 9-1642 or GR 9-2855
SAANICH REALTY LTD.

FISH AND CHIPS

This old and well established Fish and Chip business with a reputation second to none, has been placed on the market thru ILL health. Should say it has the largest turnover in Victoria. Excellent profits. Lease 8 years unexpired, can be renewed. A wonderful chance to acquire a sound business paying for itself in 3 years. For further information on this EXCLUSIVE call Jack Brown, EV 4-4878. No phone information please.
PEMBERTON HOLMES LTD.

NEW 20-SUITE APARTMENT BLOCK

ALL 2 AND 3-BEDROOM UNITS WITH BALCONIES AND ELEVATOR. THIS IS A DE LUXE PROPERTY. ASKING PRICE $280,000. TERMS ON DOWN PAYMENT AND TRADES WILL BE CONSIDERED. Call Ellwood Nault at EV 2-8117 or EV 6-4150 anytime. Newstead Realty Ltd.

REVENUE PROPERTY FOR SALE. $80,000. $20,000 to handle. Victoria Press, Box 643.

147 EXCHANGE REAL ESTATE

— TRADE —
$90 P.I.T.
1,100 SQ. FT.

DO YOU HAVE A HOUSE THAT IS TOO LARGE FOR YOU? Now is your opportunity to trade it for this lovely compact, full basement, 2-bedroom home, close to bus and downtown. If yours is clear title, then we can make this white stucco bungalow clear title too. Or trade your equity as cash. My people desperately need a larger home, so please call me now.

Ask for Mrs. V. Roberts, EV 2-8117 or EV 2-1988. Newstead Realty Ltd.

TRADE SEWERED LAND OR OLD house for new plus money to you. Phone Kakapi Construction Company Ltd., 386-6191.

TRADE OR SELL, FULLY MODern 3-bedroom, full basement bungalow. EV 6-3974.

149 LISTINGS WANTED

ACTION!

WATERFRONT PROPERTY LISTED WITH US ON THURSDAY MORNING, OCT. 1st, SOLD SATURDAY, OCT. 3rd.
IF YOU WOULD LIKE TO SELL, PLEASE PHONE 383-3411 FOR IMMEDIATE SERVICE. PORTAGE INLET — VIEW ROYAL — ESQUIMALT — SIDNEY WATERFRONT. PHONE MR. VALLANCE OR MR. FITZSIMMONS.
KER & STEPHENSON LTD.

NOW
MR. APARTMENT OWNER

You can expect to receive a deposit on your apartment property within 2 or 3 weeks if that is your wish! Recent advertising has provided us with a group of buyers most anxious to see your revenue-producing property. It doesn't seem to matter how large or how small. Motels, of course, are always in demand. Call today for instant attention and instant results. L. E. KIRK, Manager, Northwestern Securities Ltd., EV 5-6741.

TO OWNERS

When you decide to use our selling service, your home or commercial property will be intelligently priced, descriptively advertised and persistently shown to prospective buyers. Please call A. T. CHESSON and avail yourself of this service, for which there is no obligation.
National Trust Company
382-9158; after hours 384-5285.

WANTED—REVENUE PROPERTY

I need good revenue homes in James Bay and Fairfield. Buyers waiting, quick action. Call L. Marshall, c/o Fairfield Realty, EV 5-9765.

WHY WASTE YOUR VALUABLE time? For prompt service list your property for sale with E. E. Heath Realty, 625 Yates Street.

FOR FAST SALES, LIST WITH DALBY & CO., 1010 BLANSHARD, EV 3-8241.

150 HOUSES FOR SALE

BYRON PRICE
1314 Quadra

"HIGH QUADRA"
4 BEDROOMS

A delightful family home neat and clean, warm and bright. MODERN KITCHEN, LARGE DINING RM., LR with fireplace. TILED VANITY BATHROOM, full basement with NEW O-O-M heat. NEW wiring, NEW plumbing, NEW roof, CARPORT. Incidentally—close to school and bus. Excellent buy at $11,250. Phone V. Wong, EV 5-2455 anytime.

SEA VIEW
TEN MILE POINT
EXCLUSIVE

If you've seen the "House of All Seasons" and like it you will want this beautiful home. Same designer, same builder, but a much lower price. The living room and master bedroom with its own ensuite plumbing, both have a view of the sea. The dining room like its counterpart is ½ level above. On this level you also have the kitchen, 2 bedrooms and the bathroom. In addition to these features there is a roughed in rumpus room area and lots of storage space. Located on a secluded, treed lot, this is indeed a great opportunity. Large NHA mortgage. Full price (no offers, please) $30,000. Byron Price, EV 5-2458.

OAK BAY

An opportunity such as This is rare

3 BEDROOMS, exquisitely decorated with wall-to-wall carpeting.
SPACIOUS LIVING ROOM, the detail in appointments is superb—lovely fireplace.
DINING ROOM is large enough for a 9-piece dining room suite, finished off with a beautiful chandelier.
KITCHEN, recently decorated, oodles of room for a large family.
EVEN THE BASEMENT is finished—walls, floors and ceiling.

$14,900
With easy terms

Call Gordon Stevenson, EV 2-8117 or EV 5-1139, Newstead Realty Ltd.

X X X X X X X X X X X X

RETIREMENT COTTAGE

Cute and spacious, on quiet street, close to shops and bus! Cosy living room with fireplace, large kitchen, 2 bedrooms, bath, garage and workshop!
FULL PRICE $7,900
Exclusive with Mr. Hegen of Newstead Realty Ltd.
EV 2-8117, 24-hour service.

X X X X X X X X X X X X

FOR TRADE OR SALE BY OWNER

De luxe 3-bedroom home, full basement, raised fireplace. Hardwood floors—living room and dining room. Full price $14,900. Consider late-model car as down payment or terms to suit. Phone 479-3443.

150 HOUSES FOR SALE

OAK BAY REALTY
FOR OAK BAY HOMES

UNIVERSITY AREA
SIX BEDROOMS
SECLUSION

An atmosphere of spacious family living is very evident in this splendid home with its large (140x120) secluded lot. The ample play area screened from the street. Pleasant remodelling of this home lends itself to modern living with room sizes which are so hard to find. The living room is 16x22. Dining room 13x16, den 14x14. The SIX BEDROOMS are arranged 4 upstairs and 2 downstairs. COMPLETE BATHROOMS on both floors. Basement has children's playroom and workshop. A wonderful home to bring up the LARGER FAMILY. Full price only $27,500. IMMEDIATE OCCUPANCY. Appointments to view, call Don Whyte, EV 5-7707 anytime.

$13,900
$3,000 DOWN

An attractive white siding bungalow in an excellent Oak Bay location. Large living room with open fireplace. L-shaped dining room, cabinet kitchen and THREE BEDROOMS. Full basement, oil-o-matic heating, drive-in garage. Priced to sell NOW with excellent terms at $13,900. Call A. F. Gower or C. G. Giddy, EV 5-7707 anytime.

$7,500
$1,150 DOWN

OAK BAY NORTH, a handy location close to shopping centre, schools and transportation. A pleasant living room with granite fireplace. 2 bedrooms, large kitchen, full basement with drive-in garage. Some decorating needed here, an excellent buy at $7,500—$1,150 dn and $65 per month. For appointment to view, call A. F. Gower or C. G. Giddy, EV 5-7707 anytime.

OAK BAY NORTH
5 BEDROOMS AND DEN

Just a few minutes away from Willows Beach, close to Estevan shopping centre and Willows school, this exceptional home has the ideal accommodation for a teen-age family—a den for Mom and Dad and tremendous rumpus rm areas for children or could be a large basement in-law suite. An easy-to-keep garden fenced and secluded. Excellent situation with access lanes for storing boats or trailers. Full price only $23,300. Excellent financing available. Call D. G. Whyte, EV 5-7707 anytime.

SOUTH OAK BAY
NEWPORT AVE.

Nicely landscaped lot 75x110 with trees and shrubs, has the golf course at the back. This home has 4 bedrooms, large living room, separate dining room, automatic oil heat. Asking price $19,500. To view this delightful property anytime, contact A. F. Gower or C. G. Giddy, EV 5-7707.

OAK BAY
NO STEPS
$15,950

This attractive 7-year-old home has stucco and siding exterior. Living room is large with raised hearth fireplace. Dining room is guest size. There are three bedrooms, a full basement with automatic oil heat and a double carport. Property is nicely landscaped. An excellent buy at $15,950. To view call A. F. Gower or C. G. Giddy at EV 5-7707 anytime.

OAK BAY
WILLOWS
CHARACTER COTTAGE

Located just a short walk from the Willows Beach this small Tudor style bungalow makes an ideal retirement home. It has two bedrooms with bathroom in between. Very pleasant living room with open fireplace. Large kitchen with nook. Basement with auto oil heat and extra room. We wish to stress that this is a character retirement home in a very nice setting. It is not large enough for a family. Its value lies in its location, charm and character. Priced to sell at $15,000. Exclusive listing. Jack Mears, EV 5-7707 anytime.

MEARS & WHYTE
OAK BAY REALTY LTD.
2188 OAK BAY AVENUE

A. BERNARD & CO. LTD.
[illegible] Fort Street EV 4-9835

DUPLEX

Down: Large liv. rm. with fireplace, two bedrms, cab. gas kitchen with range, full bsmt.
Up: Large liv. rm. 1 bedrm, large cab. gas kitchen with range. 3-pce bathrm. Very clean. Double carport. Sep. entrance. Sep. meters. Full price on good terms—Exclusive listing
$8,500
D. Okker, EV 4-9835, GR 8-4501.

AUTUMN ACREAGE

Nearly 3 acres unspoiled beauty — gnarled oaks, golden maples—high view westward. Small portion to rasps, fruit trees, adequate 2-bedrm bungalow. Illness forces sale at reduced price. $2,000 down.
$12,600
G. Schenck EV 4-9835. EV 2-6286

DEAN PARK

1.1 acres. About 1200 sq. ft. of beautiful living space. 14x20 living room with fireplace. 12x13 dining room, modern cab elec kitchen. 4-pce bathroom and 2 good sized bedrooms. Full daylight bsmt with finished bedroom and utility room, plumbed and wired for washer and dryer, 2 wash tubs. Sep garage and workshop. Ample fruit trees. Full price only
$17,900
D. Okker, EV 4-9835, GR 8-4501

DESIGNED for a FAMILY
4 Bedrooms Plus

An exceptionally fine and well-located home in OAK BAY Lansdowne area. A most attractive beamed LR with raised hearth fireplace. A guest-size DR. The kitchen is a large room of unusual beauty and efficiency to accommodate a family. There is an adjacent large family recreation room, 4 attractive bedrms and vanity bathrm. A pleasing and useful sundeck giving seclusion. Automatic oil heating. Let me show you this attractive home on a well-landscaped lot with oak trees.
Price $25,900
For appts call Mr. Francis EV 4-9835, GR 9-4810

ARBUTUS ROAD
SOMETHING SPECIAL

On 1/3 acre in a choice Gordon Head area, this architect-designed home combines beauty and convenience. Extensive use of wood panelling throughout. A 23x15 living rm with raised hearth FP. 11x13.6 dining rm, dream kitchen with dbl sinks, lazy Susan cupboards and snack bar. 3 BEDROOMS, den or 4th bedrm. Dbl plumbing, dbl carport. Some seclusion. Priced to sell at $22,900. Call Mrs. Pat Fraser, 385-2281 or 477-1411. Colony Realty Ltd.

CLARKE & WALLACE
Realty Ltd.
620 Broughton St., EV 5-9794
Across from Eaton's Car Park

QUAMICHAN ST.
$14,500

2 bedrooms, nice living room with FP, separate dining room, oil heat, electric kitchen. Charlie Savage, 385-9794. 384-4457.

ARCHITECT DESIGNED, GORDON Head. 4-bedroom, full-basement home. $1745 down. Full price $19,995. N.H.A. Phone collect, Duncan 746-4571.

S M I D G E N S

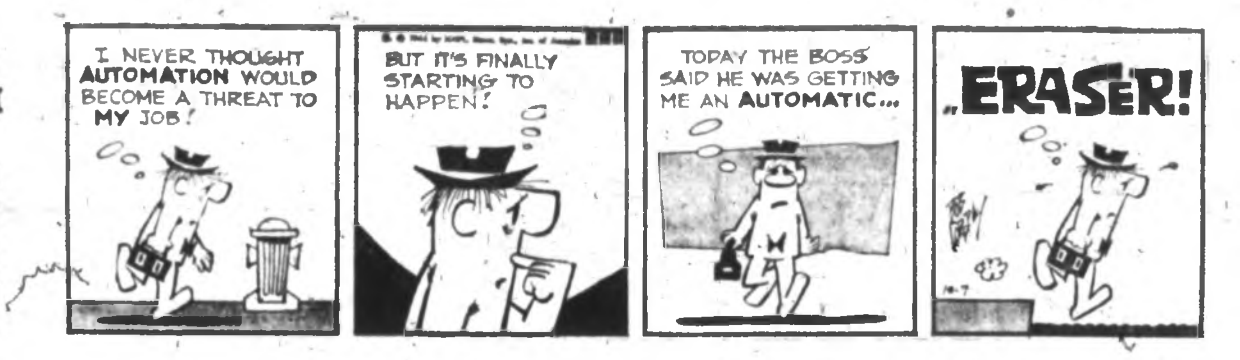

A B E R N A T H Y

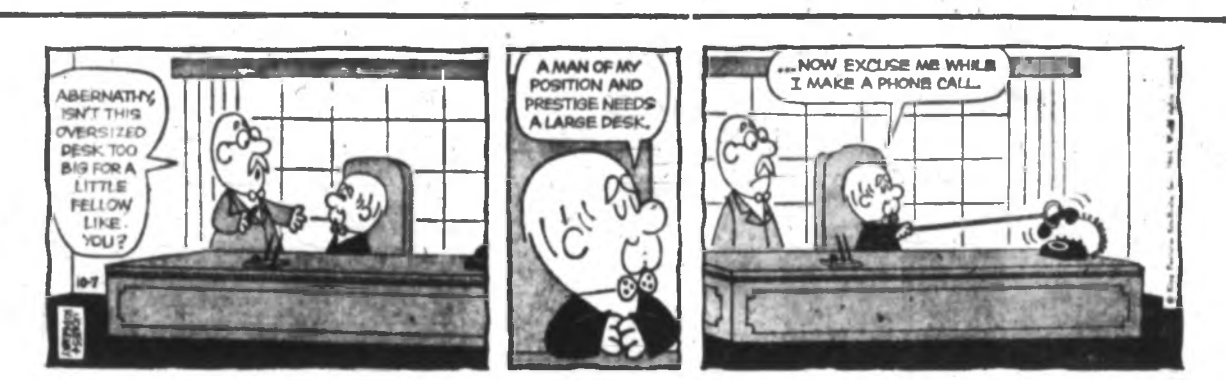

150 HOUSES FOR SALE

WESTERN HOMES LTD.
817 FORT STREET

"4 YEARS OLD"
6% MORTGAGE
"FULL BASEMENT"

TRY YOUR TERMS on this IMMACULATE THREE-BEDROOM home. It's located on a GOOD LOT on a CUL-DE-SAC with some view. You'll be delighted with the BRIGHT CABINET KITCHEN with DINING SPACE as well as separate DINING ROOM and LIVING ROOM with FIREPLACE. Access to LARGE SUNDECK thru SLIDING GLASS DOORS. The space below the sundeck could easily be a STUDIO with full cement floors and LARGE WINDOWS. Added features in basement are DRIVE-IN GARAGE, area for a FOURTH BEDROOM, O-O-M heat, EXTRA TOILET, COPPER PLUMBING. Asking price
$15,950
Call Tom Moore, EV 2-2157; Eves EV 2-2986

!! $500 DOWN !!
!! OAK BAY !!

Drive by 3042 Meadow Place. 4-room aluminium siding cottage. Oil range and heater included. Cable TV. Payments $80 mo. Price $3,950. Mr. Evans, EV 2-2157, eves EV 5-5533.

DRIVE BY
146 CREASE

High and dry on the sunny side of the street, older-type home of 3 BRs, good-size LR and large kitchen with eating space, full basement, sep garage. Close to schools and stores. Try your down payment, C.T. now, owner will accept $80 per month on balance. Vacant now. It can be yours for only $6,950. Call Mr. Hicks now, EV 2-2157.

"ROYAL OAK"
"4 BEDROOMS"
"APPROX. 1,200 SQ. FT."

4-bedrm ranch-style bung, just 3 yrs old and this is terrific value being offered for sale for the first time as the owner has been transferred. Comprises: Reception and thru hallway; combination LR and DR with brick wall FP and raised hearth; double glass doors to 380 sq ft of patio sundeck. Smart elec cab kit with double stainless steel sink (cupboards are all knotty pine), built-in wall oven and counter-top electric range, large built-in coffee bar with stools. Automatic washer and dryer also built in and stay with the house. Three lge bedrms with cc's; 4-pce Pemb bathrm. Oak floors throughout. Downstairs has dandy rumpus room with built-in bar plus another bedroom. Oil-O-Matic furnace, electric HW tank, very large carport, excellent landscaped lot, easy taxes. Concrete driveway with electric lamp standard at end of driveway with underground wiring. This house is being sold for $3,000 below replacement cost due to circumstances. NHA mortgage approx $12,200 at 6¾% payable at $107 (prin. int and taxes included). Approx. $4,000 down. Full price, only
$16,200
Roy Smith, EV 2-2157 anytime.

HAGAR & SWAYNE LTD.
614 Yates Street EV 4-0531
Member of the Real Estate Board

"GET SERIOUS"
UNIQUE SPLIT LEVEL NEAR LOVELY BEACH

Fully fenced with small white pickets is this stylish, 2-yr-old family home on its LARGE COUNTRY LOT in Cordova Bay. Through the bright orange door an 8x12 entrance hall displays an interesting mahogany planter. The living rm features a FLOOR TO CEILING FIREPLACE with raised slate hearth and cedar planked OPEN CEILINGS, good dining area, MODERN COLORFUL cabinet kitchen with sunny eating area. 3 substantial bedrms. 4-pce colored vanity bathrm WITH ILLUMINATED CEILING, expansive semi-enclosed SUNDECK. A beautifully FULLY FINISHED BIG FAMILY RM is handy to a separate 2-pce bathrm. The laundry rm features a MULTITUDE OF CABINETS and drawers. This is truly a beautiful home with many extras and TREMENDOUS VALUE. Near schools, bus, shopping and SANDY BEACH. Asking
ONLY $17,900, HURRY
Call Robert McAdams, EV 4-0531

OPEN HOUSE
SATURDAY 1-5 P.M.
4052 Cedar Hill Cross Rd.

New custom-built 3-bedroom home, immediate possession!
—1127 sq. ft. on main floor.
—Three full size bedrooms.
—Modern cab. kitchen, eating area.
—De luxe vanity bathroom.
—Sundeck off dining room.
—Full basement, roughed-in 4th bedroom.
—Treed lot with sewer.

This home can be bought for only $15,750 — down payment as low as $1,000 or trades considered. Monthly payments $90 P.I. Call N. Hyde, EV 2-8117.
Newstead Realty Ltd.

SOUTH ESQUIMALT

This lovely two-bedroom home is situated in a choice part of Esquimalt, just three blocks from the ocean. It features a good size living room with fireplace and sits on a beautifully landscaped corner lot. The hot water heating system adds to the comfort of gracious living. The full basement has an additional fully finished bedroom and lots of space for the man with power tools. Because the owner has been transferred he is offering this home at the unbelievable low price of
$13,300 with $2,400 DOWN PAYMENT
And the balance on excellent terms. Call Z. M. Hamilton immediately to view at 382-8117 or 385-0840.
Newstead Realty Ltd.

$750 CASH

LGE 6-RM bungalow. Full bsmt. Good condition. Good lot. Vic. West. Sacrifice at $6,950.
Milt Michael, EV 5-8784
DOUGLAS REALTY LIMITED

150 HOUSES FOR SALE

PEMBERTON
H H
O 1002 GOVT. O
L 384-8126 L
M Ltd. M
E E
S S
"FOUNDED 1887"

MR. STUART SIMPSON

has returned to Victoria after over 2 months absence and will continue to pursue his policy of personalized service to those seeking a home or wishing to sell.
Specializing in the residential areas of the Uplands, Oak Bay, Rockland and Cadboro Bay, your requirements in other areas of Greater Victoria will also be given equal courteous attention.
Your telephone enquiries to Mr. Simpson at 384-8126 or residence 385-7389 will be welcomed. Thank you.

GORGE WATER VIEW FOR $7900

One minute from Gorge Road, neat and homey, no-step, 2-bedroom bungalow with modernized kitchen. Jim Murdoch EV 2-2530

$1,000

is all you need as a down payment on any one of these homes, balance arranged as rent.

57 SOUTH TURNER
A good, solid 3-bedroom family home close to the sea and Beacon Hill Park.
$9,900

595 LEDSHAM
A smart, 2-bedroom stucco bungalow in the low tax area of Colwood.
$8950

3054 PICKFORD
A neat, 3-bedroom stucco bungalow, hardwood floors, Pembroke bath, living room with fireplace, ON HALF ACRE TREED LOT.
$7950
Call Archie Greene, EV 4-8126, or EV 5-0795.

GORGE WEST

$2,000 down and $80 per month will handle and pay taxes too. Four bedrooms, spacious cabinet kitchen, with closed utility porch, good basement with extra room and drive-in garage, new O-O-M heating. Fruit trees. Full price $11,050. To call Barney Hughes, EV 4-8126 or 386-0402.

GONZALES BUNGALOW

Close to the sea, bus, shops and school. Immaculate in every detail. 14x18 living room with fireplace and hardwood floor that gleams. 10x11 dining room. Spacious kitchen with a new gas range that goes with the house. Two bedrooms 10x13 and 10x12. Three-piece bathroom, tiled. Full basement with garage and extra bedroom, oil heat, electric domestic hot water, copper tank. Lot 50x140, assorted fruit trees. Clear title, terms arranged. Full price $13,400. EV 4-8124. W. Woodley EV 4-3816

OAK BAY
NEW EXCLUSIVE LISTING

A lovely two-bedroom stucco bungalow located one block from Beach Drive, close to sea, park, shops and transportation. Modern in every respect, this fine home offers large living room with fireplace, separate bright dining room, gleaming oak floors. Kitchen with eating area, 4-pc. bathroom. Full high basement contains O-O-M heat, new hot water tank and a heated GUEST ROOM. Garden is private and easily maintained. My pleasure to show you. $11,900. K. HOWARD, EV4-8126 (nite or day).

DISTINCTIVE
IN EVERY RESPECT
LOCATION
ACCOMMODATION
APPEARANCE
BEACH DRIVE
OAK BAY NORTH

There are NINE rooms, plus utility, plus rumpus, contained in this charming, well-planned Tudor-style home, 4 bedrooms. Triple plumbing. The electric kitchen is large with dining area and mahogany cabinets. The exterior is of stucco and brick. Separate double garage. Heating comfort is provided by oil hot water. Taxes are low.
$28,000
View by appointment only
Exclusive
EV 4-8126 ERIC DAY EV 3-6737

OWNER
MOVING TO CALIFORNIA

Two-bedroom bungalow with wall-to-wall carpeting in living room, entrance hall, and master bedrm. Large 4-piece bathroom. Modern electric kitchen with large dining area, rumpus room in basement with FP and bar. Separate garage. Full Price $13,250
To view call Stan Eakin, EV 4-8126 or EV 4-0405.

MOUNT TOLMIE
IMMEDIATE POSSESSION

Modern 3-bedroom home, built 5 years ago, large attractive living room, dining room, spacious kitchen with breakfast nook. Full basement with extra room. Immaculate condition throughout, excellent location amongst new homes. Will accept low down payment. Price $13,600.

FAMILY HOME
Close to town, living room, full dining room, 3 bedrooms plus in-law suite, self-contained. Full basement, oil heat, clear title property. A good buy at only $10,750.
C. H. HOLLAND REAL ESTATE
620 View EV 5-0824 or EV 4-7680

G G G G G G G G G G G G

BEAUTIFUL DUPLEX

This delightful property is about 7 years old and is situated in a high view location near Cook and Finlayson. It contains the most lovely 2-bedroom and one bedroom suite and has OOM hot water heating. This property is very, very good and nice and the full price is only $14,950. To view please call TED GRAVES at EV 5-6741 or EV 2-3513. Northwestern Securities of Victoria Ltd.

G G G G G G G G G G G G

$500 WINTER BONUS
NO DOWN PAYMENT
HOMES—ENGINEERED FOR BETTER LIVING
J. McLAREN CONSTRUCTION
385-9880

150 HOUSES FOR SALE

MOREY & JOHNSTONE LTD.
1136 Gov't, opposite Eaton's
384-4294 day or night

⅓ ACRE
CLOSE IN

Older 2-bedroom home on sewer. This home is in good condition, has good-size kitchen — new homes all around it. Can be bought for $7,400 on terms. L. Dunn, 388-4294.

ESQUIMALT
LOW DOWN PAYMENT

DON'T DELAY to see this lovely bungalow on the market for the VERY FIRST TIME. Located in one of Esquimalt's BEST AREAS but very handy to buses, schools and shops. Two large bedrooms, extra large living room, family-sized dining room and bright roomy kitchen. Full basement with rumpus room, oil heat. Secluded back yard. Full price $15,000. Try your down payment. Phone MARK ZABEL anytime at 388-4294.

ESQUIMALT
$620 DOWN $620

4 bedrooms, 2 up. A good family home in nice location. Stucco finish. All large rooms. Oil heat and full basement. See this now with KAY DAVIES, phone 388-4294 anytime.

A-1 SPECIALS
Here's 2 Outstanding Buys, in Prime Locations

No. 1—A 3-bedroom stucco split level. 6 years old. Well planned. Features W-W carpets. L-shaped living and dining room. Family sized cabinet kitchen, etc. Plus a large family or rumpus room. OOMatic heating, of course. Located on a quiet cul-de-sac. Easy terms. REAL VALUE, $17,500.
No. 2—A large 3-bedroom semi-contemporary, 3-year-old beauty. Many extras; i.e.—Indirect lighting, roller screen windows, Tappan "400" range, cedar lined closets. Open stairway to 1400 sq ft basement, well developed with large rumpus room with fireplace, complete laundry room, roughed-in plumbing, etc. Large carport and sundeck. Double driveway, nice landscaping. You name it—this home has it! Good terms. A BARGAIN AT $18,900. Please call ROY McGILLIVRAY at 388-4294.

NATIONAL TRUST LTD.
727 Fort 382-9158

BEAUTIFUL UPLANDS

Beautiful Uplands for the professional or executive.
First time listed. Everything you need is included in this immaculate 6-room bungalow located high in the Uplands with parklike surroundings. Designed for gracious living this home offers living room with fireplace, full sized dining room, two bedrooms, den (or 3rd bedroom) and well appointed kitchen. Full cement basement contains a very attractive rumpus room. Many, many excellent features such as hot water heating, double garage, patios, etc. make this home an exceptional buy at $32,000 with terms.

FAIRFIELD
$15,900 FULL PRICE

An exceptionally well constructed bungalow less than 7 yrs. old located on a quiet street close to bus and all facilities. A well designed area of approximately 1,200 sq. ft. features large living room with fireplace (raised hearth), dining area, bright spacious kitchen, two bedrooms. Basement full cement, containing extra plumbing and partially finished rumpus room and 3rd bedroom. Double garage, attractive landscaped and fenced lot. A pleasure to show.

GORDON HEAD
NEWLYWED SPECIAL

$11,500 full price (easy terms). Smartly designed 3-year-old bungalow with carport.
Living room and dining area.
Spacious, bright kitchen.
Two bedrooms.
Well landscaped lot near park and school.
Priced right for a quick sale. To view the above properties please phone.
A. T. CHESSON 384-5285

THE EXTRAS MAKE IT SUPERIOR
Brand New
Choose your own colors and finishing

This 3-bedroom home located in the HIGH GORGE AREA has all these wonderful features to excite you:
—LIVING ROOM is beautifully appointed with Swedish Brick corner fireplace with selected hardwood feature wall.
—DINING ROOM has a sculptured appearance with the molded plastered ceiling and chandelier.
—KITCHEN—Ah! Here's the piece de resistance with oodles of cupboards.
—AND close to schools.
$14,750
With Easy Terms
Call Gordon Stevenson, EV 2-8117 or EV 5-1139. Newstead Realty Ltd.

$400 DOWN

3 bedrooms, cabinet elect. kitchen. Ideal retirement or starter home. Near all shops. Full price only $4,900, with payments of approx. $50 pm.

NEWLYWEDS OR RETIREDS

This lovely 2-BR bungalow in the Langford area offers all the nice things of a cosy home with a look of luxury combined in a quiet atmosphere. Very smart kitchen, large living room. Clean as a pin. Lets try your financial arrangement. Call now Dick Ens, 384-7128 or (478-1262).
Douglas Hawkes Ltd.
817-A Fort St.

WHY RENT
WHEN YOU CAN BUILD?

Bayles Construction will build you a home of your choice. May be completely financed if you wish, including the lot. For more information without obligation phone H. Blake, EV 2-6719.

150 HOUSES FOR SALE

B
O
O
BOORMAN
M
A
N
INVESTMENT CO. LTD.
1111 Government St. EV 3-7124

CHOICE OF THREE MODERN BUNGALOWS
$6,995 EACH

Each have 2 bdrms, oil heat and low taxes. All rented at over $70 per mo.
HOME OR INVESTMENT
Phil Simpson, 388-7124, anytime

GORGE BARGAIN

Clean, stucco, 2-bedrm. home in the friendly Gorge, entirely out of the smoke area. The LR and DR are spacious and bright. Fine lot, sep. garage. New O-O-M furnace in the full, clean bsmt.
$9,500
Dar Garside, 383-7124, anytime

BLENKINSOP AREA
CLEAN AND TIDY

If you are searching for a real attractive 2-BR home of superior construction, this one is bound to suit you. Thru hall, 18x12 LR (mahogany panelling on FP wall), cosy DR opening to patio, mahogany cabinets, fan, double sink and a utility rm off kitchen. Full high bsmt, oil package unit, spare BR and garage. Extra blacktop parking area for your guests. Easily kept garden.
PRICE (TERMS) $13,750
Stan Cornish 383-7124 anytime

MT. TOLMIE
$2,500 DOWN

Lovely 3-bdrm. 5-yr.-old bungalow in the pleasant Mt. Tolmie area. Excellent floor plan includes good-size LR with FP, DR, bright well-planned kitchen, full bsmt, OOM heating, drive garage. Close to everything.
FP $14,900.
Peter Sowden, 383-7124, anytime.

EXCEPTIONAL VALUE

4 bdrm. home loaded with extras, built-in oven, range, washer, dryer, fan, double stainless sink, raised hearth, coffee bar and stools, silent switches, large sundeck, partly roofed, with glass doors, built-in bar and TV. In addition secluded yard, low taxes. Without exception, the best buy on the market today. Well below replacement cost.
FULL PRICE $16,200
C. Warren, 383-7124, anytime.

OAK BAY NORTH

4 BRS, 2 bathrms, large LR with FP, DR with doors opening to covered porch for summer meals, kitchen with eating area. A cozy compact home that is clean and easy to care for.
$17,900
Mrs. Cross 383-7124 anytime

LUXURY LIVING
AT $18,500
MT. TOLMIE AREA

Built by one of Victoria's finest builders this 1330 sq. ft. bungalow nestled among oak trees offers large LR and DR with W-W rugs and lovely view, 3 BRS, luxury kitchen, full high bsmt with 27-12 rec. rm. and bar, extra 2-pc. bath and drive-in garage.
MAY I SHOW YOU THROUGH?
C. Warren 383-7124 anytime.

OAK BAY
BORDER

Like new 3-BR split level with 20x18 LR with floor to ceiling FP and 12x10 DR. Very smart kitchen with built-in oven and range and matching coloured frig included. Large well-finished rumpus rm with built-in bar, 2 bathrms. Quiet treed area. Good value at
$21,700
Eric Graham 383-7124 anytime

SEA VIEW RANCHER
MAXIMUM FUN
MINIMUM WORK

Transferred owners must leave this almost new executive type home. Some of many wanted features are a separate family dining room, 4 bedrooms, 2 4-pc. and 2 2-pc. baths, a main floor family room, a magnificent seaview from the kitchen, DR and LR, a most easily maintained lot and double carport.
A TRULY SMART & LOVELY HOME
ASKING $36,900
Phil Simpson, 383-7124 anytime

$18,500
Full Price
is the value of the home.
BUY DIRECT AND SAVE.
$7,500 will handle this Beautiful 3-Bedroom Home
8 months old—new area.

Many extras are included:
—2 garages
—Double plumbing
—20-ft. picture fireplace with cantilever hearth
—'Dream' kitchen with Tappan range and overhead double oven
—Built-in dishwasher
—Bedrooms all good size
—Wall-to-wall carpet in living room
—Parquet hardwood floors
—Lovely 'rec' room with fireplace
—Fully landscaped
—Complete asphalt driveway
—Very close to all schools
—Basement area completely finished
—Spacious sundeck
—Modern oil heating

To view call at
1735 MORTIMER

F. N. CABELDU LTD.
1212 Broad St. EV 3-7174
Established 1930

BUNGALOW
CLOSE TO THE SEA

Clean James Bay-Dallas area, five-room bungalow, heated by space heater and oil range, with low taxes. Excellent for retirement or rental, immediate occupancy. Illness forces sale, for cash only.
$5,500
Mr. Hamilton, GR 7-1568.

LANGFORD AREA, NEW 3-BEDroom house, 1,200 sq. ft. Low down payment. GR 8-1724, Bob or Cec. $9,950. GR 9-2240.

150 HOUSES FOR SALE

HARRY FOSTER LTD.
Opposite "The Bay"
1732 DOUGLAS EV 2-2101
"Member M.L.S."

GARDENER'S HEAVEN!
A LUXURY HOME
$14,750

A charming, luxurious home. A very lovely living room with a Belgian Glass screened fireplace and light-up mantel. Step-saver, many windowed kitchen with exhaust fan and twin sinks, family dining with cabinet. 4-pce Pembroke bath, 2 bedrooms and 2 completely finished ones in the basement, also 2-pce bath. Oil-O-Matic HOT WATER heating system. The pretty, fenced garden has a grape arbor, cherry trees, apple trees, small fruits and expensive flowering shrubs. What a place to retire in High Lake Hill!
$5,000 will handle. Price $14,750.
Mr. Vining, EV 2-2101, res. GR 9-3798.

"3914 Prestwood Drive"
"Loveliest of Locations"
UNION ROAD-QUADRA
COULD BE 4 BEDROOMS

ONE-OWNER HOME—FIRST TIME ON MARKET! Ideal floor plan for family wanting a beautiful, large lot in this choice location. Attractive white siding home has through hall plan, living room, FP, separate family dining room, large cabinet kitchen with loads of dining area, separate utility room. 2 bedrooms on main floor. Concealed stairway to possible 2 bedrooms up. Full basement, drive-in garage.
$2,000 DOWN
$12,500 FULL PRICE
Call Herb Hodgson
EV 2-2101; Res. EV 2-3535

*****JOHNSTON*****
&
COMPANY LTD.
1306 BROAD STREET
OUR 61st YEAR

DRIVE BY
3151 ESSON RD.
3 BEDROOMS

A spotless home. Wired for washer and dryer. Large electric kitchen with nook. New O-O-M furnace. Nice lot shaded by trees. Priced at only $9,500. Call GERRY MacDONALD at 385-2471 anytime.

NEAR VICTORIA HIGH SCHOOL
GOOD VALUE
$7,000 FULL PRICE

A good 2-bedroom home. Close to all conveniences. 18x24 living rm. Family size kitchen. New O-O-M furnace. Completely rewired. Good lot with fruit trees. To view, call GERRY MacDONALD at 385-2471 anytime. DISCOUNT FOR CASH.

CARNARVON PARK
3 BEDROOMS PLUS

Another lovely home in this much sought after area. You'll love some of the many features such as:
BRIGHT KITCHEN with dishwasher and garburator; laundry room off; large eating area and access to spacious sheltered sundeck.
LARGE LIVING ROOM with hardwood floors and vitrolite fireplace.
PANELLED REC. ROOM large enough for pool table.
4th BEDROOM and extra plumbing down.
EXCELLENT LOT with plenty of fruit trees.
PRICED AT $18,750.
Call RAY RAWNSLEY to view, 385-2471 anytime.

DOUGLAS REALTY LIMITED
1710 Douglas Street EV 5-8784
(Opp. Hudson's Bay Store)

LOW DOWN-PAYMENT
3 BR MODERN

Well-built, well-kept stucco bungalow of 6 bright spacious rooms; full bsmt. Featuring thru hall, oak floors and oil heat, all on large treed lot near Sacred Heart School. COMFORT AND VALUE. EZ payments. Vacant, move in right away.
ONLY $12,900
Ken Walters, EV 5-8784 anytime

LOW DOWN-PAYMENT
YOUR CHANCE

TO BUY YOUR OWN HOME AT RENTAL TERMS. Attractive stucco bungalow of 4 bright spacious rooms and full, high bsmt. with oil heat. Yes, it needs painting, but think of the dollars you will add on to your own home. EARLY POSSESSION.
NOW ONLY $8,900
Ken Walters, EV 5-8784 anytime.

MOUNT VIEW
CLOSE TO SCHOOLS

Owner has bought in the country. Must sell this modern 3-bedroom home, immaculate condition, mahogany panelled living room and dining room. Cheerful kitchen with dining area. Full, high basement, drive-in garage. Well manicured garden. The best buy on the market today at
$13,950
CALL GEORGE CHAN at EV 5-6741, res. EV 2-9436. Northwestern Securities Ltd.

IMMACULATE, 4-ROOM, NO-STEPS bungalow; modern electric kitchen, modern bathroom, 2 bedrooms, attached carport. Price $7,950. Stucco, one-bedroom bungalow; living room has open fireplace, oak floor; electric kitchen with nook. Separate garage. Large lot. Price $6,800.
To inspect call L. Wilkins, 388-9413, or res. 383-4080
FRASER BISCOE
730 Pandora Avenue

OPEN HOUSES
All Day — Every Day
Follow the arrows at Langford to Strathmore Park
3-Bedroom Homes
Name your own down payment.

5 ROOMS ON 1 FLOOR, RENOvated. Basement. Low down payment. EV 6-0474.

150 HOUSES FOR SALE

P. R. BROWN & SONS LTD.
762 Fort Street EV 5-3435

OPEN HOUSE
1752 MORTIMER ST.
SAT., OCTOBER 10
1:00 - 5:00 P.M.

One-year-old four-bedroom home with double plumbing, near all schools and just 15 minutes walking distance from Gordon Head campus. An excellent home for the growing family. Full price $18,900 (with good terms). For further details or to arrange private viewing, please call Mrs. Anna O'Neil, EV 5-3435, anytime.

OPEN HOUSE
1684 FREEMAN ST.
SAT., OCTOBER 10
1:30 - 5:00 P.M.

A beautifully kept 2-bedroom home, nicely landscaped, with a double garage. Close to schools, shopping and buses. Low down payment acceptable. Full price $11,730. For further information, please call S. W. Bridges, EV 5-3435 or GR 8-1653.

OAK BAY
NEW EXCLUSIVE LISTING
QUALITY, SPACE, SECLUSION

- Living Room 22x18 — attractive fireplace.
- Dining Room 13x14—silver chandelier! Patio off.
- Kitchen 16x11—with dining area.
- Bedroom 12x14.
- Bedroom 12½x11.
- Knotty pine Den and fireplace—could be 3rd bedroom.
- High, lovely basement — could easily be developed.
- Hardwood floors throughout.
- Delightful Garden—beautiful native shrubs.
- Over 1,500 sq. feet of beautifully planned, sunny, quality constructed home.

This won't last. For appt. to view, please phone
MRS. BAXTER
EV 5-3435 anytime.

GORDON HEAD
"SEAVIEW"
3 BEDRMS, REC. RM,
2 BATHRMS,
TWO CAR GARAGE,
LGE LANDSCAPED LOT,
JUST 4 YEARS OLD.
FULL PRICE $17,500,
$4000 DOWN.
CALL AL. VICKERS,
EV 5-3435 or GR 4-2266

OAK BAY
GROCERY AND CONFECTIONERY BUSINESS

Bus stop at door, good potential, some equip. and approx. $600 stock. 2-year lease and low rent. Price $1,300. For further particulars phone J. F. Finlayson, 478-6941.
P. R. Brown & Sons Ltd., 385-3435.

OAK BAY
VICTORIA AVE.

Let me show you this charming home today. Completely and tastefully redecorated throughout. Three large bedrooms. Appealing living room with cheerful fireplace, separate dining room 11'x17'. Cabinet electric kitchen, well planned for labor saving with eating area. Full cement basement with drive-in garage. The garden is a dream with dogwood trees, fruit and flowers.
$12,950
WITH REASONABLE DOWN PAYMENT AND EASY TERMS. GROSS TAXES $196.
ERIC A. MACFADYEN
EV 5-3435, 24-hr. tel. service.

IN SIDNEY
2 BEDROOMS
$11,800

This bright little no-basement home has a new shake roof; is in new condition; has sea view. A "must" for a retired couple. Come and see it.
K. DROST
475-2427 - 385-3435 - 24-hr. service.

OWNER TRANSFERRED
EARLY POSSESSION
$1,000 DOWN

An immaculate, well-decorated home in beautiful condition, featuring L-shaped living room-dining room, patio area, modern cabinet kitchen, two twin-size bedrooms and a very attractive vanity bathroom. Located on a good level lot with double garage in an area of newer homes. Asking only
$11,750
Please call Mrs. Anna O'Neil at EV 5-3435 or GR 7-2682.

YOU WILL BE SNUG AS A BUG IN A RUG

A well-built two-bedroom home with a nice concrete basement that has a rumpus room and a spare bedroom. It's beautifully clean and bright and is situated on a landscaped lot with a separate garage, close to schools, shopping and transportation.
$1,200 AND GOOD TERMS
Call
S. W. BRIDGES
EV 5-3435 GR 8-1653

$1000 DOWN
LOVELY 2-BEDRM BUNG,
LGE LR WITH FIREPL,
CAB KIT, 4-PCE BATH,
O-O-M HEAT, GARAGE
FULL PRICE ONLY $11,000
AL VICKERS
EV 5-3435 GR 4-2266

EXCLUSIVE ESTATE SALE
2250 IDA STREET
Near Jubilee Hospital. Four rooms
FURNISHED
Lot size 50x120. TAXES $142.00. $1,500 cash will handle. Price $5,500
Phone Roy E. Hills,
EV 5-3435

1125 EMPRESS
AVENUE
Six rooms, walking distance to city centre. 220 wiring, automatic oil furnace. Rented at present. $7,500
Phone Roy E. Hills,
EV 5-3435

ESQUIMALT

Well-kept, renovated, 3-bedroom home. Nicely panelled large living room, kitchen is large with dining space and modern cabinets. Full concrete basement, wide concrete driveway and walkways. Close to all facilities. Well priced at
$6,950
LEN KNIGHT, EV 5-3435

CLOSE TO JUBILEE HOSPITAL
$800 DOWN

Spacious, older home, on Bank street. Renovated inside and out. Panelled living room with beamed ceilings and fireplace. Separate dining room, 4 bedrooms. Oil, hot water heat. Close to schools, bus and shopping. Would suit large family or plenty of room to take in a couple of nurses. Full price $10,500. Phone EV 4-2716.

CADBORO BAY
3097 CHERRILEE CRES.

Builder's own home. Three bedrms, beamed ceiling in living room, knotty pine separate dining room, finished rumpus room.
REDUCED TO $18,200
Phone GR 7-3736 for appt. to view.

COUNTRY—CORDOVA BAY AREA and a short distance from the beach. This 4-room cottage on a large lot is a bargain at $6,750. Needs painting. Terms. Mr. Randall, anytime, EV 2-5447.
RANDALLS LTD., EV 4-8109.

LARGE 3-BEDROOM BUNGALOW, Rockland area. Owner. EV 3-2890.

150 HOUSES FOR SALE

RANDALLS LTD.
737 Pandora EV 4-8109

PANDORA AVE.

A legal up-and-down duplex with 2 bedrooms, ground floor. Upstairs steadily rented. Very easy terms. Mr. Randall, anytime, EV 2-5447

BEAUTIFUL VIEW

A splendid stucco home for family plus in-laws. Large living room, two-way fireplace; dining room, oak floors; 2 extra large bedrooms, vanity Pembroke bathroom, cab elec kitchen with exhaust fan, in-law's suite of three rooms and bathroom. Two basements, drive-in garage, pkg oil furnace. This home overlooking the Gorge and the view is magnificent. All this for $21,000, with reasonable down payment. Call Bill Sudbury, eves. GR 9-1908

FAIRFIELD

Three-bedroom, stucco bungalow, full basement, oil heat, hdw. floors. Close to bus stop at door. Asking price $14,900. Clear title. See this before you decide.
Miss Buxton, anytime, EV 2-5447

MOUNT DOUGLAS

A delightful, 3-bedroom, split-level home with many features designed to give your family comfort and enjoyment. Lg. living room with Roman tile fireplace, dining room, lg. family dining area in kitchen — sundeck—master bedroom has dressing room size bathroom attached. Basement is wired for washer and dryer and has tubs. Rumpus room roughed in. Large lot. A better-built home. 6¼% mortgage. $115 per month inc. taxes. Phone for pre-showing. Real value at $18,200.
A. Klenman, eves. EV 2-4693

JUBILEE
3 OR 4 BEDROOMS

A really fine stucco bungalow, with about 1400 sq. ft. on one floor. Completely renovated, new wiring, new copper plumbing, insulated, new pkg. oil furnace in full basement. Large elec. kitchen. An ideal home for a large family. Full price only $10,000 with easy down payment and terms.
Call Mr. Sudbury, eves GR 9-1908

GORGE

Neat 2-bedroom home with modern cabinet kitchen, steel sink, wired for electric range and washer. Full basement. Drive-in garage. Oil furnace. Large sundeck. Good cor. lot. Near Tillicum and Colquitz schools. Full price $8,900.
A. Klenman, EV 2-4693
RANDALLS LTD. — EV 4-8109

!! PLAN NOW!! — TO RECEIVE
!! $500 CASH REWARD !!
. . . for building a new home this winter ! ! ! We can have the plans ready for your new, custom-designed, winter-built home within . . .
48 HOURS . . .
. . . from the time you order!! Don't be caught short of time—submit your plans
NOW
for mortgage approval!! We offer you . . .
—Down payments as low as $500 complete, all fees paid.
—N.H.A. or conventional financing.
—Custom design department unequalled in Victoria.
—All-inclusive contract price.
—Unlimited choice of lots in all locations (we buy it for you!!)
—The best reputation for home-building in Victoria.
Yes, we even pay your moving charges if you live within a 30-mile radius of Victoria—but don't delay!—or you
COULD
miss out on that
$500 CASH BONUS !!
Call Mr. Jones, EV 4-3224 or GR 9-1421, for immediate appointment.
VICTORIA CONSTRUCTION LTD.
1105 Willow GR 9-1421

C. N. MONTAGUE CO. LTD.
1020 Blanshard at Fort EV 4-9818

SUNRISE!
OPEN YOUR EYES!
$750 DOWN

Compact home in good location. 2 bdrms. LR with FP. Cabinet kitchen with dining area. Dr.-in garage. Ideal for a starter home or for retirement. $70 p.m. F.P. $7,350. Please call F. Hully, EV 4-9818 or EV 3-9961.

FAIRFIELD DUPLEX

Oil heat, copper piping, new wiring, insulated, close bus, stores, park. $12,600, $1,500 DOWN, 6% mtge. Mr. Betts, EV 4-9818, EV 4-2498. Exclusive.

$2,000 DOWN

AGE 5 YEARS — 3 bedrooms, plus 4th in full high basement. Wired for washer, dryer. Barbecue, greenhouse, sun deck. 6% mortgage. Large landscaped lot, $14,300. Mr. Betts, EV 4-9818, EV 4-2498. Exclusive.

UNIVERSITY REALTY LTD.
3639 SHELBOURNE ST.
477-1855

TRULY MAGNIFICENT

is the setting for this charming 3-bedroom home. ¾ acre parklike grounds with tall oak and fir trees, shrubs and flowers. 5 minutes drive to University. You will find this residence consisting of a large carpeted living and separate dining room. Two 4-piece bathrooms, plumbing for automatic washer off kitchen, and other features.
Full Price $23,000.00

COLONIAL
NEAR GOVERNMENT HOUSE

Charming 3-bedroom residence with 23' living room, separate family size dining room, oil heat and available for $16,900 with $2,900 down.
To view please call C. Stricker at University Realty Ltd.
477-1855 Res: 382-4154

3 BEDROOMS
3 YEARS OLD

If you are looking for a quality home in a semi-rural district you should see this beautifully built, 3-year-old rancher with its many interesting features such as ¾-cut oak floors, solid mahogany kitchen cabinets, large bedrms with double closets, fully fenced garden and separate workshop for the handyman. It is clear title, can be yours with a low down payment and monthly payments to suit.
ASKING $13,950
You better hurry as it won't last long. To view call Joyce Neill at EV 2-8117 or EV 3-0504, Newstead Realty Ltd.

A SPOTLESS HOME

Making its debut on the market today. Situated in one of the nicest residential sections — yet close to bus and city centre. Beautiful two-bedrm layout, featuring lge living rm with fireplace, separate dining rm and perfect kitchen. Private patio in a pretty gdn. Eight years young. 5½% mtge, $68 PIT.
FULL PRICE $12,500
P. G. JACKSON REAL ESTATE
621 FORT ST. EV 2-0682 ANYTIME

TRADE NEW FOR OLD
We will put you in a new home of your choice at no cost to you. Lots to choose from. GR 7-1909.
GILMOUR CONST. LTD

$8,300 — 1-Bedrm bungalow. Immaculate, fireplace, low taxes. McCandless Realty, 880 Fort, EV 2-8111 or EV 4-5668.

150 HOUSES FOR SALE

FOR SALE BY BUILDER

The Roland: A split level home of three bedrooms, future family room and ½ a bathroom down. Features of this home are a lower foyer entry hall, bow window, exterior of used brick and cedar siding. Close distance to schools of all levels.
Full Price $16,550
Down $2,350

The James: This modern home with a Colonial flare may be viewed in two locations. The main features are a cathedral entrance, covered walkway, three finished bedrooms with a possibility of three more bedrooms, plus a bathroom downstairs.
Full Price $16,950
Down $2,700

The Murray: A quality-built home in a quality area. This split level home is located opposite Judge Place on Blenkinsop Rd. and will be completed in another month. Choose your own color schemes and lower the down payment by doing your own painting.
Full Price $18,750
Down $3,750

The Murray—B. The same home as above built on a less expensive lot may be seen at Hodgson Place. This model will be complete with black top driveway, finished foyer and roughed-in plumbing down.
Full Price $16,950
Down $3,000

Direct inquiries to:
Bill Knowles GR 5-2881
Phil Strut EV 6-0690
Grant Marcus EV 3-5488
of
Slegg Brothers Const. Ltd.
Sidney GR 5-1128 Victoria EV 6-2975

BROWN BROS. AGENCIES LIMITED
1125 Blanshard Street
EV 5-8771 DAY OR NIGHT

3461 SALSBURY WAY LOVELY LOCATION

A delightful little 3-BR home, bright LR, FP, oak floors. Elec. kit, range included. 3-pce bath. Full bsmt. New O-O-M furnace. Large lot. A charmer in a very desirable location. Good terms. Exclusive.
$9,950
Call Mr. Pearce

FAIRFIELD 3 BLOCKS FROM SEA

An immaculate 18-year-old 2-bedrm home. Living room with fireplace. Dining room. Oak floors. Bright cab kitchen. Full bsmt with auto oil heat. PLUS 2-ROOM SUITE AND 2-PCE BATHROOM.
Exclusive Listing
Full price with some terms
$13,750
Call Mr. Pearce

TRI-LEVEL 2000 SQ. FT. 1 ACRE VLA TRADE

I could get poetic about this tri-level rancher but to just describe it will be difficult. The spacious living room features a modern bay window and a fireplace that is backed by a wall of teak. A dining room for gracious living, cabinet kitchen with eating area. Open stair to the Cordova-floored lower level that features a large rumpus room, utility and extra bedroom or den. Sliding glass doors to the ground level patio with barbecue. The upper or third level has three lovely bedrooms. It is a QUALITY HOME with so many extras I cannot start to describe them. Located high on the hill in that preferred area of Cordova Bay.
FULL PRICE $26,500
This must be seen and we can trade — Call Mrs. V. Roberts, EV 2-8117 or EV 2-1988 to view. Newstead Realty Ltd.

B.C. LAND & Insurance Agency Ltd.
922 GOVERNMENT STREET

GRACIOUS ST. CHARLES OLD WORLD CHARM COLONIAL DUTCH

Drive by 528 and see this wonderfully preserved older home of 8 spacious rooms and full basement. This lot is over ½ an acre with space for tennis court. View by appointment any afternoon with Mr. Len Cook.
PRICE $21,500
EV 2-7777 Len Cook 388-5555

OAK BAY NORTH LANSDOWNE PARK

Excellent 3-bedroom stucco bungalow situated on a nice lot with trees at the back. Large L-shaped living room-dining room with brick fireplace, electric cabinet kitchen with breakfast area, 4-piece bathroom. Sun deck off dining room. Full cement basement with roughed-in plumbing and space for extra rooms. 6% NHA loan.
Price $18,950
EV 2-7777 — Mr. Cook — 388-5555

WHITE STUCCO CENTRAL LOCATION

Older, but well-kept home, has been outgrown by Vendor and his family. They have moved into a large home and must sell. Check these features of this charming bungalow:
—Cozy living room with fireplace.
—Large cabinet kitchen with dining area.
—Two cheerful, large bedrooms.
—A dining room or family room or may be used as both.
—Oil hot air heating.
—On bus line.
—Walking distance to shops and schools.
—Fruit trees in a fenced yard.
A $1,250 down payment will put you into this full-basement home with a total price of only $9,250. For further information call now, Mrs. B. Henderson, EV 2-8117 or 478-3645.
Newstead Realty Ltd.

XXXXXXXXXXXXX
OLDER HOME
TALL TREES
A charming 3-bedroom full-basement home in ABSOLUTELY TOP CONDITION! Separate dining room, living room with fireplace, shiny oak floors, O-O-M heat, heavy-duty wiring, copper plumbing. Nicely landscaped grounds. Quiet street, close to all conveniences!
FULL PRICE $10,600
Clear title. Easy terms available. Exclusive agent MR. HEGEN of Newstead Realty Ltd., phone EV 2-8117 day or night.
XXXXXXXXXXXXX

NOTHING LEFT OUT

In this young established modern six-room (3 bedrooms) home all on one floor, and no-step. Hardwood floors, fireplace, venetian blinds, modern aluminum screen doors on front and rear entrances. Utility room, heavy wiring. In fact you will just have to see it to appreciate it. Choice location for quietness, yet close to bus, shopping, schools and churches. First time for sale due to promotion of owner. Yours for $10,000.
MARCONI REALTY
View EV 6-3941 anytime

LOW DOWN PAYMENT HANDY LOCATION
$13,300

Stucco bungalow with full basement. 2 bedrms plus 1 down. Lovely elec. cab. kitchen. Separate dining area. Open FP in living room. Utility rm. Paved driveway to sep. garage. Underground sprinkler system. Lovely corner property with possibility of sub-dividing. Phone Marian Price now to view. Colony Realty Ltd. 386-3231 or 383-6128.

FAIRFIELD RETIREMENT, CLOSE TO SEA. CLEAR TITLE. 2 bedrooms, full basement, drive-in garage. 12 years old. Newly decorated exterior, clean, spotless interior. $11,000 with low down payment and monthly instalments. It's "cute." See it now. Please call Jay Rogers, EV 4-0581, Hagar & Swayne Ltd.

GONZALES AREA

2104 Quimper Street. Vacant, older-type, 2 bedrooms, full basement. $8,500 cash or nearest offer. Phone Owner, GR 9-1814.

J. H. WHITTOME & CO., LIMITED
ESTD. 1858
Victoria-Duncan-Chemainus
714 FORT STREET

$750 DOWN OPEN HOUSE 3061 ALBINA STREET
THURS., FRI. 1-4

Nine people out of ten will take a quick look at the outside of this home and make a snap decision to the effect that it is too small. These nine people out of ten will not come inside — and thus will be passing up an opportunity! Don't YOU make that mistake! Here is an OPPORTUNITY to get the landlord off your back. With only $750 cash and monthly payments of $82.75 for principle and interest you can OWN a REALLY SPACIOUS home in a GOOD DISTRICT. An added feature here is a separate little two-room house which would make a dandy workshop, playhouse or hobby rooms.
Price $8,950
Don Bacon in attendance.

OPEN HOUSE! SEMI COLONIAL! BAY-WINDOW!

Bill Palfrey requests the pleasure of showing you through this gracious split-level 3-BR home. It's new! It's NHA! It's Pine Home constructed and it's OPEN FROM 2 P.M. TO 7 P.M. WED. TO SAT. inclusive.
Follow the arrows from Shelbourne, Ruby, Cedarwood to 1690 TEAKWOOD. Price $17,950. Call Bill Palfrey, EV 2-4256.

THE SIMPLE SOLUTION TO BUS FARE BOOST

I can't solve all the problems of all the people all the time but I CAN solve the bus fare dilemma FOR YOU—RIGHT NOW! From the moment that you move into this 14-year-old 4-room basement stucco bungalow you will pay NO BUS FARE AT ALL for the simple reason that you will be able to walk to town. Besides, this also solves a problem for your CHILDREN who will reap the rich reward of INCREASING VALUE of the lot on which this home is situated. Terms (or trade) to suit.
Price $8,950
Call Don Bacon, EV 2-4256.

LET'S GO FISHING THE MODERN WAY

Wake up in the morning refreshed from the "sea air" which you are constantly breathing in your DE LUXE WATERFRONT HOME. Take a shower in ONE OF THE BATHROOMS. Make your breakfast aided by the BUILT-IN RANGE AND OVEN. Take the ELEVATOR TO THE BASEMENT. Then open the door to the 40' BOATHOUSE. Let the ELECTRIC WINCH move your boat down the ramp to the water. After you have CAUGHT THE BIG ONES and are ready to go home, you simply REVERSE THE PROCESS—Pure fantasy? No sir! This is exactly the kind of life that you will be living after you move into this AMAZING, UNIQUE NEW WATERFRONT RESIDENCE. Choice SAANICH PENINSULA location. And the price—a ridiculous low, low $27,500
ACT NOW. CALL DON BACON, EV 2-4256.

FAIRFIELD DUPLEX

A block from Beach Drive. In "Immaculate" condition inside and out. 2-BR suites. Oil hot water heat. Taxes only $273. Revenue $145 per month. Full high basement, separate garage. Owner's suite just vacated making room for new owner or his tenant. Can be bought on a low down payment. Price $24,900. See this for sure. You'll be agreeably surprised. Call Guy Meuffels, EV 2-4255, night or day.

NEVER MIND THE STAIRS

Take the ELEVATOR to the basement! Then take another few steps —and find yourself in the BOAT HOUSE. Get into the boat and let the electric controls move the boat along the tracks into the SEA. Sounds fantastic! Well, it IS fantastic, but nevertheless, it is TRUE. Call Don Bacon, this very moment and make an appointment to see this UNUSUAL home. Price considerably below replacement cost. Don Bacon, EV 2-4255.

FINANCIAL SURVEY LIMITED
1204 Government Street
EV 4-9305

GOOD VALUE
NEAR ROYAL JUBILEE
2 OR 3-BEDROOM BUNGALOW

Solid, older home with modernized interior; large liv rm, dining rm in line, arborite electric kit, 2 bedrms plus 1 large bedrm in full high basement; "Esso" oil furnace and garage. Nice level garden lot, fenced. Net taxes approx. $50. Asking $8,400, $500 discount on cash to mortgage deal. Exclusive, Mr. Seeber, EV 4-9305; res., EV 5-2875.

RETIRING IN SOUTH OAK BAY?
SMALL AND COSY
4-RM COTTAGE

with full basement and garage situated on a nice level garden lot on a quiet street. Owner will take $800 reduction for new furnace off total price of $7,500. Please phone Mr. A. E. Seeber for appointment to inspect, EV 4-9305; EV 5-2875.

THE ROYAL TRUST COMPANY

OAK BAY
LANSDOWNE AREA
OVERLOOKING CITY
TWO FULL FLOORS
ON SPACIOUS LOT
FOUR BEDROOMS
TWO BATHROOMS
MODERN KITCHEN
RECREATION ROOM
PRICE $28,900
ERIC SALM
388-4811, LOCAL 46
AFTER OFFICE HOURS
386-1616
THE ROYAL TRUST CO.
1205 Government St. 388-4311

$50 DOWN PLUS OWNER PARTICIPATION

We will build you a 2 or 3-bedrm basement home on a sewered lot and you will receive a credit of $500 under the Dominion Winter Works to be applied to the cost of your home. Limited time to take advantage of this offer.
Call E. J. Butler, EV 5-4108 anytime.

PRICE REDUCED MUST BE SOLD

3-bedrm home, 3 small greenhouses, large workshop, on over ½ acre of property in sewered area. Any experienced gardener can make the mortgage payments in his spare time. Now vacant for health reasons so any reasonable offer will be accepted. Please call Mr. Gaddes, ISLAND HOMES LTD. EV 6-2996 or EV 5-7619.

TERMS OR TRADE

You can trade your older home on this spotless Esquimalt stucco bungalow. Owners have recently spent $3,700 on this home and it features insulated 2-tone stucco, dream kitchen and package oil heat.
FULL PRICE ONLY $8,950
Call Mr. Hodgson, EV 2-8117, Newstead Realty Ltd.

OAK BAY

Good clean older type 5-room home. All on one floor. 3 bedrooms, living room and large kitchen. Wired for electric range. Pembroke bath. Separate garage and storage shed. Yard all fenced, in lawn and garden. $1,000 down will handle. Full price only $7,500. To view call S. Stephens, EV 3-7844.
D. Hawkes Ltd. EV 4-7128

OPEN HOUSE

Follow the arrows at Langford. New 3-bedroom homes. You name the down payment. Strathmore Park, Langford.

NORTHWESTERN SECURITIES of Victoria Ltd.
GOVT. ST.
EV 5-6741

OPEN HOUSE 959 ABBEY RD.
Off Gloria & Cordova Bay Rd.
SAT. 1 - 4:30 P.M.
$19,900 — $2,300 DN

3 bedrooms, 4-pce Pembroke plumbing, 18x25 ft. L. room, huge brick fireplace. Convenient stepsaving kitchen adjoining guest-size dining room. SPECTACULAR OPEN SEA VIEW. Also for an added feature the daylight basement offers a 3-pce. bathroom, den, bedroom and laundry room. TED CHARTRES in attendance. EV 5-6741.

OPEN HOUSE SAT. OCT. 10—2-5 P.M. 3923 GARNET PL.

If you are looking for eye appeal and something just a little different, you need look no further. Come and see this 2-bedrm home with a beautifully finished room in the full high basement. Housekeeping is perfect and only 2 yrs old. Priced
$16,500 on terms
ETHEL HARVEY in attendance. EV 5-6741.

FABULOUS!

Do you want semi-seclusion?
Do you want magnificent views?
Do you want a large rock garden?
Do you want a main-floor family room?
Do you want spacious rooms? YOU DON'T!!! Then it's no use seeing this unique property because it has ALL this and many more attractive extras.
Full Price $26,500 with terms
For full information please call BEV McARTHUR, EV 5-6741, anytime.

SECLUSION

Where else can you find 1,500 sq ft of gracious living PLUS a fully finished basement, DOUBLE garage, ½-acre of LAND and BOAT launching facilities. Superior construction in this 5-yr-old family home for only $24,500. Call Peggy Rowe, EV 5-6741 anytime.

INVESTORS TAKE HEED CHANCE OF A LIFETIME 5% ON BALANCE

Beautiful side by side duplex, 8 yrs. young, boasting of oak floors thruout, 2 large bedrooms, 4-pce bath, cabinet elec kitchen. Spacious living rm with panorama window. Full cement basement—O-O-M heat and drive-in garage. Located on beautiful Richardson. Both sides identical. Extra large lot.
$23,000 Full Price
Let's discuss your down payment on this clear title property. Please call EV 5-6741 or EV 3-5877 and ask for FRANCEY SALYNUIK.

CITY DUPLEX

Situated within walking distance of business section and Christ Church Cathedral. Priced at $21,500 this is the best security money can buy! Automatic heating and full basement plus separate dining rooms on either side make this truly an outstanding home and income. MR. JAMES, EV 5-6741 or EV 2-6787.

NEW NHA $1769 DOWN OR $789 DOWN

Take your choice as to down payment. This lovely 3-bedroom home is just about ready to move into. Full basement. Large lot, close in.
Only $16,100
To view call 386-6741 and ask for JOHN MOLYARD.

SPACIOUS and GRACIOUS

View this lovely home in the expanding North Douglas area today. 19x12.6 living room with fireplace, king-size master bedroom, large second bedroom and another in the full basement. Many extras included. Full price $15,000 with terms. Call Peggy Rowe, 386-6741 anytime.

"FAIRFIELD" IMMED. POSSESSION VIEW PROPERTY

4-BR family home, close to all conveniences. Must be sold—owner transferred.
Reduced to $14,900
CALL JOHN NEFF, EV 5-6741

LAKE HILL $14,900

$2,300 handles this very smart 3-bedrm basmt home, 1,340 sq. ft. Extra lge LR, 20x13. A home to be proud of and it is vacant. R. SPAVEN EV 5-6741.

ONE ONLY

Smartly-designed 3-year-old bungalow with carport. Featuring high basement, floor-to-ceiling brick fireplace in 13x20 living room, 3 nice bedrms and large cabinet electric kitchen with dining area.
Full Price $14,500
Call AKSEL PETERSEN at EV 5-6741 anytime.

FAIRFIELD

A most appealing home with semi-seclusion on one of Fairfield's best locations. Entertainment-size dining rm and family rm with fireplace are some of the extras you get when you buy this 2-bedrm home selling at $13,950 on terms. PHONE ETHEL HARVEY, EV 5-6741.

ESQUIMALT $1,500 DOWN

This lovely well-maintained home is a pleasure to see. Well landscaped lot and fruit trees. 2 bedrms all twin size. Living rm with fireplace. Dining rm, cabinet elec kitchen. Full basement, O-O-M heat. Heavy wired. Close to schools, shopping and transportation.
Full Price $12,500
To view please call FRANCEY SALYNUIK, EV 5-6741 or EV 3-5877.

JUBILEE AREA

Lovely 7-yr-old 2-bedroom stucco bungalow with full basement, auto oil heat and nice garden. NEW CONDITION inside and out and perfect for RETIREMENT or YOUNG FAMILY. Priced for quick sale at
$12,200
CALL CLARE BELCHER, EV 5-6741.

NORTHWESTERN SECURITIES of Victoria Ltd.
909 GOVT. ST.
EV 5-6741

SMART RETIREMENT

Home with 2 bedrooms, immaculate condition. Free of maintenance for many years. Close in to all conveniences.
$11,300
Low down payment. CALL TED CHARTRES, EV 5-6741.

LINDEN AVENUE FAIRFIELD

This lovely home located in one of the most sought after areas in our fair city is certainly a good buy for
$11,200
$1,600 down will make you the proud owner. 2 large bedrooms, living room, dining room, family size kitchen, O-O-M heat, full cement basement. To view please call FRANCEY SALYNUIK, EV 5-6741 or EV 3-5877.

GARDENER'S PARADISE

Two-bedroom stucco bungalow. Full basement, drive-in garage, living room, separate dining room, eating nook in compact kitchen. Taxes net less than four dollars per month. A very choice location in the View Royal area near the sea. Clear title property. This type of listing will sell. So phone today for appointment to view.
Price $11,000
Low Down Payment
Further details BILL SQUIRES EV 5-6741 anytime.

UP AND DOWN DUPLEX

Live rent free. 3 bed suite rented at $90 per month. 3 room suite for owner if desired. Newly painted inside and out. New oil furnace.
$10,950
Call DORIS ADAMS, EV 5-6741

FAIRFIELD

Near beach, bus and Beacon Hill. Full basement family home featuring new automatic oil heat, new roof, wiring and off street blacktopped parking.
Full Price $10,950
Exclusive with AKSEL PETERSON, EV 5-6741 anytime.

FAIRFIELD

4 bed family home. Large LR and DR. Electric kit, basement. Close to schools. Could also be used as housekeeping rooms. Full price
Just $10,900
Call DORIS ADAMS, EV 5-6741

EVERYTHING BIG BUT THE PRICE
$10,000

—4 Bedrooms—all twin size
—Gay living room—fireplace
—Bright separate dining rm.
—Elec. cabinet kitchen
—4-pce. Pembroke bath
O-O-M heat, full cement basement, 2 garages. Close to all conveniences. Low down payment will handle. To view CALL FRANCEY SALYNUIK EV 5-6741 or EV 3-5877.

"TWO FOR ONE"

Two houses for one price. Investment opportunity. Each have 2 bedrooms, a basement, and are clear title. One is now rented, the other needs paint and some maintenance. Only asking
$8,750
J. FIDLER, EV 5-6741 or GR 7-1442.

UPTOWN $400 DOWN

This older two-bedroom home has been rented as two suites at $45 monthly each. Two bedrooms each. Two oil stoves, two circulating heaters. Completely painted out. A steal for someone with a low down payment for only $8,000. To view call 386-6741 and ask for JOHN MOLYARD.

HANDYMAN'S SPECIAL ONLY $7,900

Lovely family size home on Cedar Hill Road. 7 rooms partially renovated. New copper piping, wiring and oil furnace. Large living room, cabinet kitchen, 4 bedrooms, must be seen to be appreciated. For viewing please call JESSIE McGRATH, EV 5-6741.

DRIVE BY

209 Henry St. then call PEGGY ROWE, EV 5-6741. Good value for revenue at $6,500 with terms.

SEA VIEW LOT

Cordova Bay building lot with unobstructed view of Haro Strait, Coast Range Mountains and beautiful Mt. Baker. Call AKSEL PETERSON, EV 5-6741 anytime.

ESQUIMALT $1,500 DOWN

Situated close to Kinver Beach, this well-cared-for older home has much to offer the growing family. Check these features:
—Panelled living room with fireplace and wall-to-wall carpet.
—Large family dining room.
—Fully modern cabinet kitchen.
—3 large bedrooms.
—4-pce bathroom.
—Full basement, automatic heat, completely rewired, copper plumbing throughout.
—Nicely secluded garden with fruit trees and fishpond.
ASKING $12,500
To view this exclusive listing please call Mrs. Neill right now at EV 2-8117 or EV 3-0804. Newstead Realty Ltd.

REDUCED! REDUCED!
IT'S GOTTA GO
SIDE-BY-SIDE DUPLEX
$13,900

Now reduced to below replacement cost this side-by-side duplex with oak floors throughout, two bedrooms, cab electric kitchens and carefree lot must sell this week. To view call EVELYN WILSON, Colony Realty Ltd., EV 6-3231.

$1,500 DOWN OIL HOT WATER HEAT

Attractive semi-bungalow, beautifully landscaped with mature shrubs. Close to university. 2 bedrooms and unfinished attic for 2 more. Immaculate condition. Full basement with extra room. Owner transferred. Priced to sell at only $11,500. CALL GEORGE CHAN at EV 5-6741; res. EV 2-9416. Northwestern Securities Ltd.

THREE BEDROOMS
BASEMENT — O-O-M HEAT
CLOSE IN

Try your down payment. This home must be sold. Lovely condition throughout. A real family home, lots of space, all rooms large; close to schools, shopping and transportation. See it and make an offer. Call Mr. Glover, EV 2-2157, anytime.
WESTERN HOMES LTD.

$500 BONUS

Plus all the saving of the new increase in cost of labor and materials which will take place in January. We can only handle so many houses in the winter rush. Be the 1st to get the best benefit. Dealing with us you avoid misunderstanding, you get the best price and quality possible and the most important, we are bondable builders. Many reasonable sites and plans to choose from. Most reasonable down payment. Take advantage of the above, phone Kasapi Construction at 386-6191.

CEDAR HILL AREA

On a quiet street overlooking the golf course, this appealing 3-year-old bungalow offers an attractive LR with FP, sep DR, cheerful kitchen, utility, 2 bedrms and storage area. OOM, sep garage, nicely treed lot. Don't miss this good buy at only $13,500. Call Mrs. Pat Fraser, 386-3331 or 477-1411. Colony Realty Ltd.

1343 SLATER STREET

Reduced price for quick sale. Brand spanking new 3-bedroom home. L-shaped living and dining rooms, also table area in kitchen. Vanity bath with colored fixtures. Full basement with extra plumbing roughed-in. Handy to schools and bus. $14,900. For appointment phone owner, EV 2-9724.

WILKINSON RD

Nearly ½ acre. Two LOTS. Neat small 1-bedrm cottage. High location. SECLUSION. Asking $6,900, $2,500 down. EXCLUSIVE. Mrs. Ramsdale, EV 3-8111 or EV 4-3656. McCandless Realty, 880 Fort.

For City-Country

9046
SIZES 10—18
by Marian Martin

Take a walk in the woods, lounge by a fire in separates that play up a lean, long-legged look. Jerkin, blouse, pants, shorts.

Printed Pattern 9046: Misses' Sizes 10, 12, 14, 16, 18. Size 16 top 1 yd. 54-in., pants 1⅝; blouse 2⅛ yds. 35-inch.

Forty cents (40c) in coins (no stamps please) for this pattern. Print plainly size, name, address and style number.

Send order to Marian Martin, care of The Daily Colonist, Pattern Dept., 60 Front Street West, Toronto, Ont.

Free pattern direct to your door—choose it from 300 design ideas in new Fall-Winter Pattern Catalogue! School, casual, career, dressy styles — all sizes! Send 50c.

Add a Fun Touch

809
by Laura Wheeler

Add a "fun" touch to kitchen linens with the amusing adventures of this cat and dog.

Playful animals—easy for a beginner to embroider on gift towels or cloth (can be without days of week). Pattern 809: seven 6x6-in. motifs.

Thirty-five cents in coins (no stamps, please) for this pattern to Laura Wheeler, care of The Daily Colonist, Needlecraft Dept., 60 Front Street West, Toronto, Ont. Print plainly pattern number, your name and address.

New for 1965! 200 designs—more fashions to knit, crochet than ever! Plus 3 free patterns, embroidery, dolls' clothes. Send 25c for new Needlecraft Catalogue.

Value! 16 complete quilt patterns in de luxe Colonial Quilt Book. For beginners, experts. Send 60c.

SWINERTON STEWART CLARK LTD.
608 BROUGHTON ST. EV 5-2481

$500 DOWN RETIREMENT OR STARTER

Here is a neat little 2-bedroom home with part basement, brand new fireplace and good heating. Central location and quiet.
JACK TRUEMAN
EV 5-2481 or EV 3-0417

BLENKINSOP CHOICE LOCATION DBL. PLUMBING

A most appealing stucco bungalow with an excellent floor plan, having patio type entrance to rectangular carpeted receiving hall, large living room and dining room in line, 2 good sized bedrooms with ample closet space, 4-pce bath, electric kit with nook and adjoining utility room. (washer and dryer could be purchased). Full basement. Package unit oil furnace, electric domestic hot water supply (copper tank). Extra room and 2-pce washroom. Several bearing fruit trees. Terms can be arranged. See this before you buy, can be shown anytime. Asking $13,750. Mr. Custance, EV 5-2481 or any of our representatives.

STOP HERE FOR VALUE

Located on Emerson St., only ½ block from Jubilee Hospital, this fine home offers excellent value for your investment. First time on the market and is priced to sell quickly. Owner is transferred.
1,200 sq ft of planned living.
Three large bedrooms.
Utility off electric kitchen.
4-piece spacious bathroom.
22'x18' living room with fireplace.
Full high basement with garage.
Neat siding exterior.
Only 15 years old, O-O-M heat.
Fenced lot on sewer.
Price Only $13,950
on terms
Call Norm Hyde anytime, EV 2-8117
Newstead Realty Ltd.

DOUGLAS REALTY LIMITED
1710 Douglas Street EV 5-8784
(Opp. Hudson's Bay Store)

MAYFAIR AREA

Close to bus and good shopping, nice four room bungalow. LR; 2 Bdrms, lge cab. kit, mahogany cupboards, basement, auto heat, new wiring, in tip-top shape, exterior stucco, easy gardening. Good terms.
FULL PRICE $8,700
Mrs. Greaves, EV 5-8784, anytime.

CITY BROKERAGE LTD.

CITY DUPLEX—Revenue property rented for $135 per month. Priced right for immediate sale. One tenant has rented upper suite for four years. Has heavy duty wiring, automatic oil hot air heating. Whole property has been extremely well maintained and is in excellent condition throughout. Price of $11,500 includes two electric stoves and fridges. Owner will accept reasonable down payment and will carry balance.
Phone P. SIVERTSEN now!
At 386-3547

$500 DOWNERS

$7200—3 bedrooms, full basement, now all furnace.
$8800—Esquimalt, large older home, 2 bedrooms.
$7750—Stucco retirement home, all newly decorated.
$8950—4 bedrooms, close to school, $75 per month.
For appointments to view please call Joyce Neill at EV 2-8117 or EV 3-0804.
Newstead Realty Ltd.

GLEN LAKE $500 DOWN

Immaculate stucco bungalow on the Sooke Road. Two bedrooms, automatic oil, separate garage. Good size fenced and landscaped lot. Owner leaving Island; must be sold.
$7,950 FULL PRICE
$79.50 PER MONTH
Frank Whitfield, EV 8-6810, Newstead Realty Ltd. EV 2-8117

$8,950 COUNTRY-STYLE LIVING LOW TAXES

Older 2-bedrm stucco bungalow with sep garage. 3 lots. O-O-M furnace. 220 wiring. Open FP in living room. Close to bus, school and shops. Phone Marian Price to view. Colony Realty Ltd. 386-3231 or 383-6128.

OWNER TRANSFERRED

$12,900—3 bedrooms, fully modern home, only 5 years old, offered at this low price for quick sale. Full cement basement, drive-in garage, Oil-O-Matic heat. Try about $1,500 and your total monthly payments would be approximately $100 including taxes. Good value for the most discriminating buyer. Please call Jay Rogers, EV 4-0581, Hagar & Swayne Ltd.

"$500 - $900"

Limited means? Not too choosey? Really want a Home. Tired of throwing money away on Rent? Then what are you waiting for? Phone and tell me what you need!
NEVILLE HUTTON 386-6741, anytime
Northwestern Securities Ltd.

$1.00 DOWN

Yes, for only $1.00 down and $75 per month you can buy this 4-room bungalow, close to schools and transportation. It has full basement and it is your opportunity to build an equity on rental terms. Phone Mr. Hodgson, EV 2-8117, Newstead Realty Ltd.

DRIVE BY 2280 ALDER IMMEDIATE POSSESSION

2 bedrms. plus 1 in full basement. Plge. oil heat. Elec cab kitchen with eating nook, 12 x 17 liv rm with fireplace. Copper elec tank. 2 garages, 1 sep., 1 dr.-in. FULL PRICE, with good terms, $10,500. TO VIEW, CALL STAN SAGE, 384-4347, of Johnston & Co., 383-2471.

DUPLEX

Side-by-side, 4 rooms each. Fireplaces, full basements, automatic oil heat, copper piping, electric hot water heaters, separate garages. Price $16,300. Terms. Don Robertson, 383-6397. Victoria Realty Ltd., 382-9145.

$250 DOWN, $75 A MONTH
Automatic oil heat. Follow the arrows at Langford to Strathmore Park.
VIEW

OPEN HOUSE
825 BROCK AVE.
Langford. 3-BR split-level. Name your down payment. Trades invited. Full price $13,500.

OAKLANDS HOUSE FOR SALE. $2,000 down, price $8,300. Phone EV 4-4860.

FOR CHEAPER TAXES AND better living, see Grant & Jenkins at Langford. GR 8-1720.

RIGHT FOR RETIREMENT, NO stairs; 2-bedroom, large light kitchen with dining area. 478-4043.

BY OWNER — 2 BEDROOMS, OIL heat, basement, carport with sundeck. Low taxes. Close to town.

In the market to buy something? Read the classified daily and save.

VICTORIA REALTY LTD.
716 View St. EV 2-9145

REAL VALUE

Only $11,950 is the full price asked for this lovely modern 2-bedroom, full basement home, built 6 years ago in one of today's most desirable districts. Walking distance to all school levels and close to transportation and shopping. Call Tom Mottershead, 383-6188, or office, 382-9145.

AMONG THE OAKS

This home is under construction but nearing completion so hurry and buy now so you can choose your own colors. Large living-dining room, kitchen and nook, three bedrooms, vanity bath, full high basement with garage. Set on nice lot on improved dead-end streets, close to school, bus and stores. Asking price only $16,650. Call W. H. McMahon, GR 7-1455, or office, EV 2-9145.

GORGE DISTRICT
$10,300
2 BEDROOMS, THIRD DOWN

Excellent value in an easy upkeep stucco bungalow. Lovely bright kitchen with eating area. Full basement. Oil heat. Fenced yard. View with Joyce Miller, 385-6161 or 388-5231.
Colony Realty Ltd.

151 COUNTRY HOMES AND PROPERTIES

APPROX. 3 ACRES RETIREMENT HOME ROYAL OAK AREA

Nestled amongst the trees on this PARKLAND property. Ideal for anyone wishing to have a couple of horses. A very cute home as neat as a pin, consisting of entrance hall, spacious living room with open fireplace, good size den or 2nd bedroom. Master bedroom is large; convenient cabinet kitchen wired for electric range. Utility room. Automatic oil heating in the part basement, package unit. Small fruits pay for the taxes, etc. Many young cherry trees. There is also a small three-room cabin, plus workshop. Exclusive listing. Asking price, with terms, $13,300. For appointment to view, please call Mr. Lawson, EV 5-8771 day, or EV 2-6087 eves.
BROWN BROS. AGENCIES LTD.
1125 BLANSHARD ST.

BRENTWOOD BAY

1. Lovely 6-rm. home, over 1800 sq. ft. on 1/3 acre. Close to schools and shops. 4 years old, 3 bedrooms, lge LR with fireplace, dining room, lge cab. kitchen with wall oven and range included. Two bathrooms, laundry, double attached garage, oak floors throughout. O-O-M hot water heat. This home cannot be replaced for the asking price of $18,500 with only $4,000 down.

2. Good seaview, 6-rm home only half block to the Bay. 3 bedrooms, LR with fireplace, dining room, lge cab kitchen, dr.-in garage, full basement with O-O-M heat. Lots of shrubs and fishpond. Full price $12,500. Terms. To view call anytime.

AL VICKERS
P. R. Brown & Sons
EV 5-8435 GR 4-2286

MOST ATTRACTIVE PROPERTY
Finest of Soil and Never-failing Creek

Approximately 12 acres on the Island Highway with access to sea and good fishing. Two-bedroom cottage, partial basement housing electric automatic pump, unlimited water.
Price $9,500. Down payment only $1,500, balance $89.35 per month including 5% interest.
This property is worth inspecting.
E. D. THWAITES LIMITED
Qualicum Beach, B.C.
Phone 752-9512 Res. 752-6135

1¼ acres with 4-room home, bath, bsmt, $11,000 or $10,500 cash.
¾ acre on good road near sea and stores, has 4-room home on, in good condition. Hardwood and fireplace. Carport. $11,900. Good terms or less for cash.
3—3-bedrm. new homes on ¼ acre or less. One vacant now. All have basements and one has sea view. $16,900 up.
Cosy basement, 4-room home, facing and very close to sea. Anchor your boat out front. $12,600, offers and terms.
Brentwood Properties Ltd.
GR 4-1141, Res. GR 4-1786, Mr. Gross

Sidney • • • • • • • • • • • • North Saanich
GORDON HULME LTD.
Open Saturday
Sidney GR 5-1154

19 ½-ACRE LOTS

some with view and close access to sheltered beach, only $2,500.
Please contact Jim Spencer, SALT SPRING LANDS LTD. Ganges, B.C. Ph. 537-5515 or 537-2154

UPPER SKAGIT VALLEY, WASH. In ideal recreational area, approx. 2 acres, beautifully landscaped. Modern 2-BR home, 3-pce bath, fireplace, patio fountain, spring-fed fish pond. Pasture, corral. $16,500 terms. For information phone EV 2-5339.

BRENTWOOD, COSY, TREED 3 BRs, LR with FP, basement, 2/3 acre (or VLA one acre). GR 4-1575.

Your Brentwood Realtor
Price Davies Agencies
GR 4-1412 GR 4-1186

152 WATERFRONT PROPERTIES

WATERFRONT PROPERTIES CORDOVA BAY

Listed below are just two of my many waterfront listings. These are realistically priced and represent real value.
TUDOR STYLE—Over ½ acre park-like setting with 80 feet of waterfront. Two large bedrooms upstairs and a spare in the basement; beautiful views from the large front room. Full price $34,500, terms available.
CALIFORNIA RANCHER — Over 80 feet of waterfront and ½ acre in grounds. This 3-year-old home contains over 1,800 sq. ft. of living area, three large bedrooms and a huge living room. Full price $42,000, terms available.
I have many more waterfront properties available in all price ranges.
Mr. Ottmann.
EV 4-8126; eves., GR 9-0804
PEMBERTON, HOLMES LTD.
1002 Government Street

Large waterfront lots on beautiful NORTH PENDER ISLAND, serviced by power, roads, water, phone. LOW, LOW down payments, if desired. Fabulous panoramic ocean views. EXCELLENT FISHING AREA. Convenient ferry service. Only 30 minutes from Victoria. Visit this charming island at NO EXPENSE OR OBLIGATION. Phone J. HENDERSON, EV 4-0581, Hagar & Swayne Ltd.

"ARDMORE" (VICINITY)

By owner, approx 1½ acres, 100 ft. waterfront, 3-bedrm home, H.W. heat. $42,000. Please phone GR 5-2100.

SHAWNIGAN LAKE

Swiss-type cottage. Waterfront, partly furnished. $8,750. Call Dal Roegl, EV 5-9765. Fairfield Realty, 835 Cook Street.

SALT SPRING ISLAND — 150' waterfront. ½ acre cleared. Good well, electric pump. Phone Ganges 537-2397.

SEMI-SECLUDED LOT IN CORDOVA Bay, approximately 80'x180', $6,300. Will accept ½-ton pickup as part trade. EV 2-6617.

WATERFRONT — NEW 5-ROOM home. By owner. $33,000. 8008 Turgoose Terrace, R.R. 1, Saanichton.

WATERFRONT PAT BAY HIGHWAY
LARGE LOT (475x90)

This is an exceptional opportunity to acquire a ten-year-old house with 2 bedrooms and hot-water heating, on a valuable waterfront lot, approx 20 minutes from town and only 5 minutes from the airport and ferry terminal.
Steps down to private beach. Living room and dining room overlook the water with enchanting views extending to Mt. Baker. The full price is only $23,000 with terms.
ERIC CHARMAN EV 5-9765
Fairfield Realty

153 WANTED TO BUY HOUSES

$10,000 CASH

For your home if located in either Esquimalt or James Bay areas. Must have two bedrooms at least, plus basement. Ready to purchase immediately. Please call JESSIE McGRATH, EV 5-6741 or GR 9-3082. NORTHWESTERN SECURITIES LTD.

"WINNIPEG FAMILY"

Moving to Victoria, require 2 or 3 bedroom home, prefer basement but would consider one without. Anxious to locate. Call Tom Moore at EV 3-2157, eves., EV 2-2886. Western Homes Ltd.

XXXXXXXXXXXXXX
WANTED
Two or three-bedroom houses in Langford, Colwood, or Metchosin for three couples who are anxious to settle before December. If you have a house for sale in this area please contact Mrs. B. Henderson now at EV 2-8117 or GR 8-3645. Newstead Realty Ltd.
XXXXXXXXXXXXXX

WANTED
1. Pender Island couple moving here this month need 2-bedroom, DINING ROOM, retirement home. Fairfield, Oak Bay, Lake Hill. Up to about $11,000.
2. Client requires 3-4 bedrooms, large lot, some seclusion. Quadra, Blenkinsop, Cedar Hill X Road. Up to about $18,000.—Please call Jay Rogers, EV 4-0581, Hagar & Swayne Ltd.

NNNNNNNNNNN
TIME AND MONEY ARE VITAL!
Selling Your Home QUICKLY FOR CASH will save you needless worry and expense. Call GORDON STEVENSON, EV 2-8117, Newstead Realty Ltd.
NNNNNNNNNNN

CASH! CASH! CASH!
1. $6,000 to $8,000 cash full price for smaller 2-bedroom home.
2. $13,000 to $15,000 cash for a modern 2-bedroom home in Fairfield, Quadra, or Dean Heights areas. For retired couple (must have dining room) wanting possession on or before Dec. 1st.
For prompt inspection please call HERB HODGSON EV 2-2101, res. EV 2-3835. HARRY FOSTER LTD.

DO YOU WANT IT SOLD OR JUST LISTED?

3 or 4-bedroom home wanted in Fairfield, city or Oak Bay. Urgently required now. CALL TED CHARTRES anytime. EV 5-6741. Northwestern Securities Ltd.

"NEVER UNDERESTIMATE THE POWER OF A WOMAN."
If you want your house sold quickly and efficiently I'm your man. Call Shirley Aldorf, Colony Realty, EV 6-3231.

DESPERATE

Client anxious to purchase 3 or 4 bedroom home in area of FRANK HOBBS or MARGARET JENKINS School. CALL CLARE BELCHER, EV 5-6741.
Northwestern Securities of Victoria.

$15,000 CASH

For good seaview 2 to 3-BR home with full basement.
Peter Sowden 388-7124 anytime
BOORMAN INVESTMENT CO., LTD.

ESQUIMALT
4 lots—80x135 feet each (one with older home). Corner location, zoned for multiple dwelling.
Full Price $22,000
P. G. JACKSON REAL ESTATE
631 Fort Street, EV 2-0882 anytime

URGENT
I REALLY NEED

Oak Bay 3-bed., basement home. Cash client. Please phone DORIS ADAMS, EV 5-6741 or EV 6-5060. Northwestern Securities Limited.

NO IFS, ANDS OR BUTS—I WILL make a CASH offer on your RENTABLE home regardless of condition or location. Phone my agent, Mr. Hodgson, EV 5-8862 or EV 2-8117, TODAY FOR FAST ACTION. Newstead Realty Ltd.

3-BEDROOM, WELL-APPOINTED full basement home required for client. Up to $20,000. Write or phone Leonard Yeo. Eves. GR 8-1080. RANDALLS LTD., 737 Pandora Ave., EV 4-8508.

2 ONLY — BUILDING LOTS IN Brentwood, near schools, stores and ocean. Good soil. Clear and level. Surveyed, 121x275 feet, $2,400 each. See owner, S. Haines, 1186 Sluggett Road or Phone 474-2224.

I WILL BUY YOUR 2 OR 3-BEDroom home immediately for cash if it's suitable for rental purposes. For fast action, call my agent, Elwood Nault, at Newstead Realty Ltd., EV 2-8117, anytime.

URGENT
I need a 3-bedroom home. My client will pay cash. Up to $15,000. Please call FRANCEY SALYNUIK, EV 5-6741, or res., EV 3-5877, Northwestern Securities Ltd.

MUST HAVE 3 OR 4-BEDROOM, better class homes. Uplands or Henderson area. Allan Kleeman, eves. EV 3-6682, RANDALLS LTD., EV 4-8508.

WANTED
Older 2 or 3-bedroom home, close to schools and stores. Good cash payment. Call Norm Hyde, phone EV 2-8117. Newstead Realty Ltd.

WANTED
Older 2 or 3-bedroom home, close to schools and stores. Good cash payment. Call Norm Hyde, phone EV 2-8117, Newstead Realty Ltd.

WANTED FOR RETIRED COUPLE, revenue property with 3-rm accommodation for owner. Up to $20,000. Phone C. H. Holland Realtor, 612 View. EV 5-6826 or EV 4-7680.

CASH BUYER FOR OLDER HOME in need of repair. Call George Thornsley, Brown Bros. Agencies Ltd., 1125 Blanshard St., EV 5-8771 anytime.

LARGE LOT?
Two or 3-bedroom home on a large or double lot, wanted now. Call Mr. Glover, EV 2-2157 anytime. Western Homes Ltd.

WANTED—3-BEDROOM, NO-BASEMENT home, up to $16,000 cash. For inspection call Mrs. Neill, EV 2-8117, Newstead Realty Ltd.

ARE YOU SELLING YOUR HOME? Call Len Knight, GR 7-3030
P. R. Brown & Sons, EV 5-8435

154 PROPERTY FOR SALE

GLANFORD — $1,500
One of the few lots available in this district at an exceptionally low price. See it today by phoning "Army" Armstrong, GR 9-1642 or res. GR 9-3088. Saanich Realty Ltd.

SEWERED DUPLEX LOT NEAR THE UNIVERSITY. 70'x130' WITH 900 SQ. FT. MINIMUM AREA. $2,750. E. J. BUTLER, EV 5-4108.

CITY LOT, 44'X100', WITH EXCAVATED basement (between 1264 and 1270 Gladstone Ave.). Only $2,350. Please phone EV 4-7988.

BANFF PLACE, OFF 3000 BLOCK, Doncaster Drive, treed view lot. EV 5-8742.

SEWERED, CORNER LOT, BLACKwood and Stevenson. $3,000. Phone EV 5-7800.

BUILDING LOTS FOR SALE, IN Glanford area. 4260 Glanford Ave.

GORDON HEAD, N.H.A., SEWERED lot. 75'x100'. $2,900. EV 5-3218.

FOR SALE, TWO LARGE LOTS in the Uplands proper. 384-3383.

DON'T YOU MISS OUT ON THE $500 WINTER BONUS! START TO PREPARE NOW BY CONTACTING ONE OF OUR EXPERIENCED SALESMEN AND DISCUSSING ALL THE ASPECTS OF YOUR LOT, PLANS, FINANCING AND TERMS.
DEAL DIRECT—
IT SAVES TIME AND ELIMINATES HEADACHES.

Ocean view lot, 100' frontage. Suitable for any type of home. Priced right at $4,100.

Large treed lot in Esquimalt, 90x130, located in a secluded area. Not a subdivision lot but qualifies for NHA, $3,600.

Hodgson Place Subdivision. Hurry, only a few of these lots left, prices and size vary from $2,200 and up.

Eligible for VLA or just looking for ½ an acre?
We have ½ an acre for sale in the three-mile radius of Victoria on sewer and water as well as being close to schools, buses and stores.

¾ of an acre with panoramic view of James Island, Sidney Spit, Mt. Baker and the coastal waters. Get away from the smog and high taxes of Victoria. Price $5500.

Maryland Drive Subdivision
Lots average 75'x130', the majority are well treed or with a view. Sewer, water, storm drains and parks are included in the cost of the lot and therefore taxes are at a very reasonable sum of $120 per year. Taxes will remain low because you are paying for the local improvements when you purchase your lot for as low as
$800 Down
$25 Per Month

Cedar Hill Road—60'x140'. A rocky view lot located close to schools, transportation and stores.

For information on any of the above phone:
BILL KNOWLES (eves) GR 5-2881
PHIL STRUTS (eves) EV 6-0690
GRANT MARCUS (eves) EV 3-5488
of
SLEGG BROTHERS CONSTRUCTION LTD.
Sidney GR 5-1128 Victoria 386-2975

University Area! Ventura Way! 3 Lots Left
70' to 84' Frontages!

LET US DESIGN YOU A NEW CUSTOM BUILT HOME ON ONE OF THESE LOVELY SEWERED LOTS NOW! TAKE ADVANTAGE OF THE $500 WINTER WORKS GRANT NOW! QUALITY BUILT BY
Fraser Stubbs Construction Ltd.
Call Len Wardle, 477-2318
Morey & Johnstone Ltd. 383-4294

SEA VIEW LOTS

On beautiful NORTH PENDER ISLAND. Serviced by power, roads, water and phone. Access to GOOD BEACHES. As low as $995 with the down payment to suit you. FABULOUS PANORAMIC OCEAN VIEWS. EXCELLENT FISHING. Good ferry service and only 30 minutes from Victoria. Visit this scenic island at NO COST. Phone J. HENDERSON, EV 4-0581. Hagar & Swayne Ltd.

TWO CHOICE PROPERTIES

Choice building site, North Saanich, ½ acre, good level ground with some trees and view, $2600.
8 wooded acres at Shawnigan, well worth $3600.
Phone A. R. Foster, GR 5-2553, 382-7276
Town & Country Realty Ltd.

GORDON HEAD Waterfront Lot

One of the few remaining choice properties on the water comprising .84 acres and its own cove and harbor. To view call GORDON STEVENSON, EV 2-8117.
Newstead Realty Ltd.

NHA Gordon Head lot, 80' frontage. Flat lot with trees. $2,800. As low as $975 down will build you a 1,200-sq-ft home on this lot with owner participation. Call now and let me get the loan arranged for the winter works bonus.
EV 2-7270 Len McGillet GR 9-2630
Building Consultant
Town & Country Realty Ltd.

OVER HALF ACRE

This TREED LOT runs back UP THE SLOPE and faces ON THE TURN-A-ROUND at the end of Ralston Cres. off Burnside Rd. ASKING PRICE IS $2,950. For plan of property or other information call L. Thomas at Douglas Hawkes Ltd., 384-7128 or (res. 479-6862).

WHERE ELSE CAN YOU FIND THIS? 75 FT. FRONTAGE LOT WITH OPEN VIEW OVER GOLF COURSE, YET CLOSE TO STORES AND TRANSPORTATION. LOCATION — GOLDSTREAM AVENUE. DETAILS — BILL TYSON, J. H. WHITTOME & CO. LIMITED, EV 2-4256, RES. 478-1478.

2 ADJOINING PROPERTIES ON View St., zoned for apartments—total area 118'x120'. Good investment at $18,000.
2 adjoining lots—Seven Oaks area, 70'x130', at $1,500 each.
Call GEORGE CHAN at EV 5-6741; res. EV 2-9416, Northwestern Securities of Victoria Ltd.

BEAUTIFUL BUILDING SITES IN the Gordon head area on Ansell Street (at end of Mortimer Street). Close to all schools. 5 lots left at $500 off the cost of the house and lot, being winter bonus. See us today—tomorrow you may be disappointed. Phone Kasapi Construction Ltd., 386-6191.

½-ACRE LOT EAST OF 180 NORMANDY Rd. $2,000. GR 9-2610.

155 PROPERTY WANTED

LOTS WANTED

We sell your lot faster for cash. We design a house for your lot (no charge), arrange financing and contract including sale of lot to one of our many clients. List with us now. We have the largest business of this kind on Vancouver Island. Byron Price, EV 5-2408, 1314 Quadra St.

PROPERTY WANTED, ACREAGE or single building lots. Preferably on sewer and water.
Phone Phil Strut, eves. 386-0690 of Slegg Brothers Const. 386-2975.

TREED LOT OR SMALL ACREAGE near schools. Private. Victoria Press, Box 888.

½ ACRE OR MORE, WITH SEA view, with water service. GR 9-6528.

156 ACREAGE FOR SALE AND WANTED

"WANTED"

ACREAGE—Large and small, all types. With or without house. Immediate action. Call GEORGE CHAN EV 5-6741, Res. EV 2-9416, Northwestern Securities Ltd.

REDUCED TO SELL, 6-ROOM home on 3 acres. Low down payment. Full price $18,500. Apply 1319 West Burnside. GR 9-3043.

Acreage Required. Saanich preferred. CASH. Phone Byron Price, 1314 Quadra. EV 5-2408.

CASH FOR ACREAGE ADJACENT to sewer. Kasapi Const. 386-6191.

157 COMMERCIAL PROPERTIES

COMMERCIAL PROPERTY ESQUIMALT

Three lots zoned commercially and possibly rezoned for apartments if desired. Excellent location close to Esquimalt Plaza. Older revenue house provides present income.
FULL PRICE (TERMS) $21,800
W. I. Boorman, 388-7124 anytime
BOORMAN INVESTMENT CO. LTD.

And She Writes Books

Arlene's Strength, Energy Help Her Lead Many Lives

By CYNTHIA LOWRY

NEW YORK (AP) — Arlene Francis is a relaxed woman whose disciplined strength and energy permit her to lead simultaneously almost as many lives as the proverbial cat.

Miss Francis appears weekly on CBS' perennial Sunday night panel show, What's My Line? She conducts a daily radio interview show on New York station WOR, fills weekly spots on NBC-radio's Monitor and until recently was moderator of a weekly discussion program on a radio network. She has filled in, at times, for Dick Garroway, Jack Paar and Bill Cullen on their television program.

TWO HOMES

She manages two homes—an apartment in midtown Manhattan and a country place in Westchester County. She is the wife of successful actor Martin Gabel, and they have a son, Peter, 17, who will enter Harvard as a freshman next year. She is a fine hostess and much in demand as a guest.

She flies out to Hollywood or Europe occasionally to take a part in a film and she spent more than a month this summer starring in a summer theatre production of Kind Sir, playing points as far west as Denver and as far east as Holyoke, Mass., and Westport, Conn.

HAS REWARDS

She has had handsome rewards for this wide variety of activities over the years—including a recent honorary doctorate of humanities from American International College in Springfield, Mass.

Miss Francis is an important star, and a well-loved one. But somewhere, she feels, she got off on the wrong road.

"I started out with one goal," she said. "I wanted to be a serious actress. I think that the happiest five weeks of my professional career were last spring when I took over the Broadway lead of Chin Chin."

FRONT GATE

Arlene strolled into show business through the front gate. Daughter of a well-known portrait photographer, Aram Kazanjian, an Armenian, and a mother of English-German descent, Arlene Francis Kazanjian was born in Boston, grew up in New York, where she was sent to the right private schools and somewhere picked up a determination to become an actress.

The family—particularly her father—disapproved of the theatre, but relented when she wanted to audition for a radio part. She got the part and went bouncing off into a successful career in a day-time dramatic series.

PAYS WELL

"Radio came easily," she recalls. "It wasn't exactly what I wanted, but it was a crutch that paid well—and I never stopped working. And because it was successful, somehow I never could turn around and go back to take the other road."

Television came along just as easily. As one of the first panelists on What's My Line? she was a great hit with her quick wit, infectious laugh and smart clothes and hairdos. She has starred in other TV shows, but appeared rarely as an actress.

BOOK ON CHARM

She will drop anything when a good part in the theatres comes along. She has appeared in 21 plays, starting with Doughgirls, a comedy hit in which she played a Russian sniper, complete with accent.

She also has written two books, one a best seller. It is about charm, a quality which Miss Francis possesses in quantity.

NOTICE OF ORDER
ESTATE OF
MARY LOUISA PARTRIDGE,
DECEASED

Administration of the Estate of Mary Louisa Partridge, deceased, who died intestate at Victoria, B.C., on April 11th, 1964, was granted on August 7th, 1964, in the Victoria Registry of the Supreme Court of British Columbia, to Official Administrator for County of Victoria.

Official Administrator for
County of Victoria,
302—612 View Street,
Victoria, B.C.

By his solicitors,
Manser, Wootton, Patterson & Macdonald,
Suite 840 Bentall Building,
1070 Douglas Street,
Victoria, B.C.

NOTICE TO CREDITORS

In the matter of the Estate of HARVEY JAMES MEEDS, Deceased, late of 2116 Lorne Terrace, Victoria, B.C.

NOTICE IS HEREBY GIVEN that creditors and others having claims against the Estate of the above-named deceased are hereby required to send them to the National Trust Company, Limited, 727 Fort Street, Victoria, B.C., before the 8th day of November, A.D. 1964, after which date the Executor will distribute the said estate among the parties entitled thereto, having regard only to the claims of which it then has notice.

NATIONAL TRUST COMPANY,
LIMITED,
Executor.

By its Solicitors,
Messrs. Pearlman & Lindholm,
Barristers and Solicitors,
1206 Broad Street,
Victoria, B.C.

NOTICE TO CREDITORS

IN THE MATTER of the Estate of ERNEST LANSDOWNE, late of 745 Newport Avenue, Victoria, B.C., DECEASED.

NOTICE IS HEREBY GIVEN that creditors and others having claims against the estate of the above-named deceased are hereby required to send them to the undersigned Executors at 1208 Government Street, Victoria, B.C., before the 8th day of November, 1964, after which date the Executors will distribute the said estate amongst the persons entitled thereto, having regard only to the claims of which they shall have received notice.

THE ROYAL TRUST COMPANY
and
EDITH GERTRUDE LANSDOWNE
Executors,
by Crease & Company,
their solicitors.

NOTICE TO CREDITORS

IN THE MATTER OF THE ESTATE OF FRED LITTLE, late of 820 Arcoto Avenue, Langford, British Columbia.

NOTICE IS HEREBY GIVEN that creditors and others having claims against the estate of the above-named deceased are hereby required to send them to the undersigned Administratrix c/o Suite 840, Bentall Building, 1070 Douglas Street, Victoria, B.C., before the 16th day of November, 1964, after which date the Administratrix will distribute the said estate among the parties entitled thereto having regard to the claims of which she then has notice.

DATED September 30th, 1964.

Anna Frances Wootton,
Administratrix.

By her Solicitors:
MANZER WOOTTON PATTERSON & MACDONALD,
Suite 840, Bentall Building,
1070 Douglas Street,
VICTORIA, B.C.

NOTICE TO CREDITORS
ESTATE OF
MARY LOUISA PARTRIDGE,
DECEASED

NOTICE IS HEREBY GIVEN that creditors and others having claims against the estate of the above-named deceased, who died at Victoria, B.C., on April 11th, 1964, are hereby requested to send them, properly verified by Statutory Declaration, to the undersigned at 302 Royal Trust Building, Victoria, B.C., before the 16th day of November, 1964, after which date the Administrator will distribute the said estate among the parties entitled thereto, having regard only to the claims of which he then has notice.

AND all persons indebted to the said estate are required to pay their indebtedness to said Administrator forthwith.

DATED at Victoria, B.C., this 2nd day of October, 1964.

Official Administrator for
County of Victoria.

By his solicitors,
Manser, Wootton, Patterson & Macdonald,
Suite 840, Bentall Building,
1070 Douglas Street,
Victoria, B.C.

KILSHAWS
1115 FORT ST.
Highly Interesting
AUCTION
The contents of 3 attractively furnished homes.
Modern
FURNISHINGS
FRIDAY AT 7:30
Living, Dinette and Bedroom Suites, as new Single and Double Hide-a-Beds.
3-pce. Sectional and 2-pce. Chesterfields
Quality Bedroom Suites
Vilas Settee and Maple Desk
Console Table and 4 Matching Chairs
Tea Wagon, Provincial and Occasional Chairs, Twin Hollywood Beds, Chests and Dressers, Studio Lounge, Chrome Sets, China Cabinets, etc.
Coffee, End and Occasional Tables
RUGS
2 Late Model TV Sets
(Inspected)
Refrigerators
Automatic Washers
De Luxe 30" Electric Range
Console Sewing Machine, Vacuums, Mirrors, etc., China, Glassware and Bric-a-brac.
Over 300 Lots for your inspection
Kilshaws Auctioneers Ltd.
1115 FORT ST. 384-6441
For your sale or cash guaranteed appraisal call Kilshaws.

MAYNARDS AUCTIONEERS
Please Take Note . . . there will be no Thursday morning auction due to arranging Heaney's Storage Auction in our salesroom.
ONE SALE TONIGHT—7:30
CARS at 9 p.m.
1963 Pontiac Parisienne Convertible
This is being sold, due to illness in the owner's family, who is moving east. Only 16,000 miles, V-8, fully powered.
1960 Chevrolet Impala Convertible
All power, V-8, black with red upholstery.
1953 Chevrolet Sedan
6-Cylinder, radio.
1953 Studebaker
V-8 Sedan
(Unreserved)
1957 Borgward
2-Door Sedan
FURNITURE AND APPLIANCES
Furnishings from the Empress Hotel
Desks, Chairs, Baggage Racks, Etc.
Lovely, Near-New Coldspot Refrigerator-Freezer Combination
Two 5-Pc. Bedroom Suites
Mr. and Mrs. Dressers
Near-New 23" Fleetwood TV—Other good TV Sets
As New, 30" Viking Electric Range
2-Pc. Nylon Chesterfield Suite
5-Pc. Ranch-Style Dinette Suite
Duncan Phyfe Double-Pedestal Dining Table
10-FOOT CEDAR-PLANKED ROWBOAT
1963 HONDA MOTORCYCLE
Preliminary Notice
HEANEY'S STORAGE
AUCTION
Furnishings from 20 Households
Sale time: 1:30 p.m. Oct. 10
On view Friday
Details in Friday's Ad.
MAYNARDS AUCTIONEERS
Bonded Since 1902
733 Johnson St.
Victoria, B.C.
388-5191
Also in Vancouver and Toronto

BIG GEORGE! by Virgil Partch

"Let's see now—change for a twenty."

SANDS Funeral Chapels
Three chapels dedicated to thoughtful and understanding service at considerate cost.
Victoria EV 3-7511 | Sidney GR 5-2932 | Colwood GR 8-3821

NEWSPAPER ADVERTISING STIMULATES BUYING

Hudson's Bay Company.
INCORPORATED 2nd MAY 1670.
Dial 385-1311 for courteous service
Located on Douglas at Fisgard
Shop 9 a.m. to 5:30 p.m.
Thursdays and Fridays 9 'til 9

Only One Shirt Outwears Cotton Shirts 4-1
And That's This Golden Arrow 100% Terylene Drip-Dry, No-Iron Dress Shirt! At the Bay!
You just can't beat this Golden Arrow shirt for long-wearing good looks! Why? Because it outwears cotton shirts 4 to 1 (that's a lot of wear) . . . and features all the details that discerning men demand. This dress shirt gives you Mitoga fit, a trim line that flatters your build, that's always comfortable . . . has fused collar and convertible cuffs that stay fresh-looking all day. And the fabric is sensational! It never needs ironing, drips dry in a mere 3 hours, is stretch and shrink-resistant and completely colorfast. See Golden Arrow at the Bay in white or brown and blue stripes. Sizes 14½ to 17½.
Each 9.95
The BAY, men's furnishings, main
Budget with PBA or use your charge account

JACKPOT!

For The Biggest Selection Of Used Cars In Town—
Check The Newspaper Advertisements!
THE DAILY COLONIST

Bus Given Children

Receiving keys to Easter Seal Bus from Health Minister Eric Martin is James Wilson, chairman of Victoria joint management committee of B.C. Society for Crippled Children. Esquimalt Lions president Al Smith and Douglas Price, chairman of Easter Seal campaign, watch handover. Bus was donated by Lower Vancouver Island Lions Clubs through funds raised during annual Easter Seal Campaign. Cost of bus is $3,400.—(Jim Ryan)

Teen-Agers' Testimony Baffling to Minister

CHATHAM, Ont. (CP)—Rev. Russell D. Horsburgh said Wednesday he found it "very difficult to understand" why a number of teen-agers had testified in a variety of ways that they had been discussing sex with him.

The 45-year-old clergyman, facing eight counts of contributing to juvenile delinquency, also said he could not understand why several girls appearing for the Crown had said he sent them to an apartment in his Park Street United Church to have sexual relations. He has pleaded not guilty to the charges.

Under cross-examination, the minister continued his point-by-point denials of testimony given earlier by Crown witnesses.

The clergyman said he recalled one of the witnesses stating under oath that Mr. Horsburgh had accompanied him to the second-floor apartment in the church to watch a couple having intimate relations and that the boy had said he thought "the rev' would get a bang out of it."

"I have never seen anything like that in my life," Mr. Horsburgh said.

He also said that although he had lost the church apartment key several times, he had never given it to anyone.

Command Honors Landymores

Farewell functions have been planned for Rear-Admiral W. M. Landymore, flag officer Pacific Coast, and Mrs. Landymore, who leave Oct. 26 for Halifax.

The admiral will be the dinner guest of officers of the Pacific Command in HMCS Naden wardroom Oct. 21.

A command reception for the admiral and Mrs. Landymore will be held in the wardroom the next day.

Admiral Landymore will assume his new appointment as flag officer Atlantic Coast Nov. 16.

Hudson's Bay Company.
INCORPORATED 2ND MAY 1670.
Dial 385-1311 for courteous service
Located on Douglas at Fisgard
Shop 9 a.m. to 5:30 p.m.
Thursdays and Fridays 9 'til 9

—Choose from pretty kitty, puppy, giraffe, kangaroo. Mounted on easy-run wheels. Sale, each 88c

2. 52-Game Chest — Chest full of old and new games. Action, word, racing games—1 for every week of the year. Sale, 88c

3. School slate — Large boxed set with slate board, white chalk, colored chalk, stencils and an alphabet guide. Sale, 88c

4. Crayon by numbers — Either Yogi Bear or Pebbles Flintstone. Crayon by numbers sets are boxed. Sale, 88c

5. Play cosmetics — Hours of fun for little girls with a playtime cosmetic set. Includes soap, bubble bath, perfume. Sale, 88c

6. Assorted colorforms — Popular TV character cartoon kits, Beverley Hillbillies, Deputy Dawg, etc. Sale, 88c

8. Weird-ohs—Lots of fun! "Car-icky-tures," crushed stone wall plaques. Sale, 88c

10. "Color-Doh" — 5 large packages of colorful modelling dough, toy molds and rolling pin from Disneyland. Sale, 88c

12. Marble Maze — A fascinating skill game for everyone in the family to play. Sale, 88c

14. Spelling Blackboard — Metal Magnetic spelling blackboard with easel and magnetic letters. Sale, 88c

88c EACH
TOY SALE
On Sale Thursday 9 'til 9

DIAL 385-1311
Order by Number

Phone orders accepted on 3 or more 88c items

Use Your PBA or Charge Account

37. Mechanical Peek-a-Boo Puppy
He sits in a woven paper basket, moves up and down, "barks" when he's wound up. Sale, each 88c

38. Daisy Gun Set
The kiddies can have lots of fun, expend plenty of energy banging around with this set. Sale, each 88c

39. Plastic Zoo Animals
Plastic animals are education, fun to play with, and unbreakable! 21-piece set of assorted animals. Sale, 88c

40. From Outer Space!
All-metal friction robot! Sale, 88c

The BAY, toys, lower main

7. Mr. Big Jig Saw Puzzles — Assorted titles to choose from; nearly 1,000 interlocking pieces. Sale, 88c

9. 5-pack card games — Assorted card games: Old Maid, Yogi Bear, Busy Bee, many others. Sale, 88c

11. Customizing Colors — Humbrol six-pack of primary colors. Ideal for painting model kits. Sale, pkg. 88c

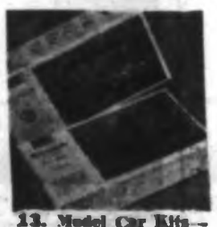
13. Model Car Kits — English Rover . . . and Volkswagens. Sale, 2 for 88c

15. Bowling Set—All plastic. 10 pins and 2 plastic balls. Set's unbreakable. Sale, 88c

16. Plastic Teen Car —Hot rod 16" long. Plastic car is a convertible model. Sale, 88c

17. Twin Pull Cart—Little tykes love these. Cart features 2 horses pulling a chime roller. Sale, 88c

18. Unbreakable Soldiers—Ten, 5" soldiers form a combat team. Soldiers come in various positions. Sale, 88c

With Christmas in mind . . .
Phone in or come in to the Bay Toys, lower main, for a stocking-ful of these 88c toys, and store them away 'til Christmas!

20. Toy Binoculars — And they really do work. Black casing. Complete with compass and strap. Sale, 88c

21. Wind-Up Doll — This mechanical doll just needs to be wound, and she starts to crawl. Sale, 88c

22. Wind-Up Sniffy Dog — A real pal. Mechanical Sniffy roams all round the floor. Sale, 88c

23. Motor Vehicle Set — 15-pce. set includes race cars, jeeps, ambu-ambulance and trucks. Sale, 88c

24. Cragston Jet Transport — 2 fighter escorts come with the jet transport. Power friction, 3-piece unit. Sale, 88c

25. Paint by Number — New Award sets feature assorted pictures . . . and you use oil paints. Sale, 88c

26. Friction Fire Truck — All-metal truck comes complete with a ladder. Sale, 88c

27. Activity Pads — Coloring books, paints, cut outs, complete with scissors. Sale, 88c

29. Kitchen Set—For youngest "cooks." 7-pce. copper set contains frying pan, pot, salt and pepper shakers, etc. Sale, 88c

30. Cindy Fashion Doll — 11½" Cindy is fully dressed, would love to join Barbie and Ken in your playhouse. Sale, 88c

31. Blackboard Set — Features large blackboard with clean-up sponge and chalk. Sale, 88c

32. Finger Paint Set —Rainy day fun by Standard Crafts that gives full range to a child's creativity. Sale, 88c

33. Farm Set — 57-pce. set in unbreakable plastic. Sale, 88c

34. Plastic Farm Figure Set—19-pce., hand-painted set. Sale, 88c

35. Snap-On Block Set — Plastic blocks snap together. Ideal playpen toys. 40-piece set. Sale, 88c

36. Snap-on Bead Set —48-piece bead set of sturdy, unbreakable plastic. Sale, 88c

The BAY, toys, lower main

Hudson's Bay Company.
INCORPORATED 2ND MAY 1670.
Dial 385-1311 for courteous service
Located on Douglas at Fisgard
Shop 9 a.m. to 5:30 p.m.
Thursdays and Fridays 9 'til 9

THANKSGIVING FOOD SALE
Thursday and Friday 9 'til 9 . . . All Day Saturday
We reserve the right to limit quantities. No phone orders please.

Governor's Table Special Grade
TURKEY
lb. 54c
Specially selected and graded for the Hudson's Bay Company. Turkeys are a 12 to 14-lb. average.

Ice Pac Fresh Turkeys 12 to 14-lb. average, per lb. — 49¢
Hams Shank portion lb. — 47¢
Brussels Sprouts — 2 lbs. 29¢
Sweet Potatoes Lb. — 19¢
Fresh Cranberries lb. — 29¢
Kosher Baby Dills Heinz, 16-oz. — 39¢
Chocolate Puffs Paulin's — 39¢
Green Beans Aylmer French, 15-oz. — 2 for 45¢
Whole Kernel Corn Aylmer Whole, 14-oz. — 2 for 33¢

We have a full range of poultry – ducks, geese, chickens and Danish Cornish game hens for Thanksgiving.

Tea Time Dainty Special
Pumpkin Pies, 8" size, each 49c

The BAY, Floor Market, lower main

Hudson's Bay Company.
INCORPORATED 2ND MAY 1670.
Douglas at Fisgard Dial 385-1311

FALL FESTIVAL BUFFET
Over 40 Fall Festival dishes plus small gifts for our small customers
Delicious roast turkey, baked ham, an assortment of wonderful salads, fresh rolls, bread plus many added extras to make your dining in the Bay's Olympic Room a Fall treat. All you can eat for one price. 1.50 per person per platter.
Served Thursday and Friday 4:30 p.m. to 9 p.m.
The BAY, Olympic Room, lower main

SHOP THURSDAY
9 'til 9

Hudson's Bay Company.

INCORPORATED 2ND MAY 1670.

Dial 385-1311 for courteous service
Located on Douglas at Fisgard

Shop 9 a.m. to 5:30 p.m.
Thursdays and Fridays 9 'til 9

Thursday! A raincoat that's a carbon copy of "his" raincoat ...at 20% off

CHECK THESE MAN-TAILORED FEATURES OF OUR OWN "BRITISH MIST" COAT...

- √ *Built-up Balmacaan collar with tab, Raglan sleeves.*
- √ *Meticulous welt seaming Stitched-down fly front.*
- √ *Self-fabric inside yoke Nylon sleeve lining.*
- √ *Storm tab. Extra buttons.*
- √ *Machine washable poplin—65% Terylene—35% cotton.*
- √ *Treated with Scotchgard rain and stain repeller.*

You've copied his shirts, his sweaters, now in "British Mist" comes a raincoat . . . man-tailored from top to bottom . . . neat and trim in your size, 8 to 20 regular, or 6 to 14 petite. Stone beige only.

23.88

Save Thursday in the Bay's Women's Fashion Coats, 2nd. Come, write for yours or phone 385-1311. Use your PBA or say "Charge It."

Scotchgard
RAIN AND STAIN REPELLER

65% 'TERYLENE' Polyester C+L Fibre with 35% COTTON
PRESS WITH A COOL IRON
REPASSER AVEC UN FER TIEDE

At the Bay,
Strolling Fashion Shows

Thursday and Friday night from 6 to 9 p.m., fashion floor, 2nd.

See two well-known Victoria models show you the Lady Hudson Wardrober, newest Al-Jean suits, dresses, and how to accessorize them.

OUR FLAG SINCE 1892 · WHY CHANGE IT?

The Daily Colonist.

Vancouver Island's Leading Newspaper Since 1858

Colder ★
(Details on Page 2)
★ ★ ★
Telephone 383-4111
Want Ads 386-2121

NO. 253—106th YEAR | VICTORIA, BRITISH COLUMBIA, THURSDAY, OCTOBER 8, 1964 | 10 CENTS DAILY 14 CENTS SUNDAY | 44 PAGES

Tory Demands Favreau Resign

Banks Haunts Liberals

OTTAWA (CP)—A Conservative member of Parliament called for the resignation of Justice Minister Favreau Wednesday, charging that Canadian justice had been dragged into the mire in connection with the disappearance of Hal Banks.

Erik Nielsen (PC — Yukon) said members of his party believed that Mr. Favreau was no longer fit to hold his office.

Mr. Nielsen moved an amendment to the justice department estimates that the minister's salary be reduced by $16,999, in effect reducing it to $1.

EMERGENCY DEBATE

Mr. Favreau brought his estimates before the House Wednesday so the Banks case could be discussed. Opposition Leader Diefenbaker sought Monday to have an emergency debate on the disappearance of the former Canadian head of the Seafarers' International Union.

CHARLOTTETOWN (CP)—Radio correspondent Ed Murphy, who covers House of Commons proceedings in Ottawa for CKNW, New Westminster, says he is going to broadcast a taped interview with Harold Banks, former Canadian chief of the Seafarers International Union, now in New York, about Nov. 20.

Banks, convicted of conspiracy in connection with a beating, was released on a $25,000 bond in Montreal pending his appeal. He went to the United States, and cannot be extradited to Canada on a conspiracy offence.

'SAD SORRY MESS'

Mr. Nielsen termed it a "sad sorry mess." Banks was allowed to get out of the country by the government's "fumbling and bumbling, intentional or otherwise."

He said there are reports of tapes and films being in existence which might mean that some Liberal backbenchers would want Banks out of the way.

David Orlikow (NDP—Winnipeg North) said "vicious rumors" are circulating in labor and newspaper circles across Canada that former members of the Louis St. Laurent cabinet and present Liberal backbenchers from Montreal have "close connections" with Banks and the SIU.

There were other rumors about SIU contributions to Liberal election campaign funds. A

Continued on Page 2

Yank Rookie Faces Cards

ST. LOUIS—Right-handed rookie Mel Stottlemyre (9-3) today hopes to do what veteran Whitey Ford couldn't Wednesday—stop the hard-hitting St. Louis Cardinals in the second game of the world series of baseball. He faces Bob Gibson (19-12), a Cardinal righthander. (See stories and pictures, Page 8).

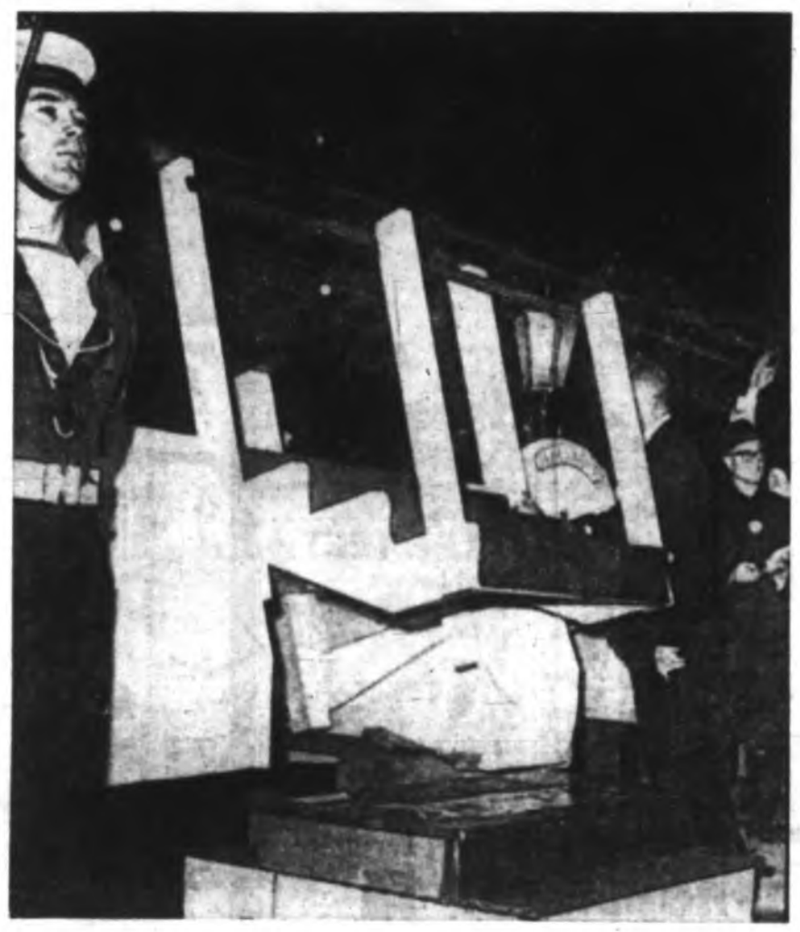

—CP.

The Queen, declining a royal giant step to yacht, chats at dockside while seamen put things right.

★ ★ ★

Elizabeth Laughs At Near Accident

CHARLOTTETOWN (CP)—The Queen's departure from Prince Edward Island was marked by a near-accident at the gangway of the royal yacht Britannia on Wednesday night.

As the Queen stepped from her car to go aboard and while she said goodbye to local dignitaries, the shore end of the gangplank slipped on the platform on which it rested. The platform was shifted out of position, and a gang of seamen shoved it back in place.

Officials on the dock said the near-mishap apparently was caused by wind and tide rolling the Britannia away from the pier. Some of the yacht's mooring lines had been cast off in preparation for sailing.

When the Queen first arrived at the gangway, she looked up at its steep incline. With a laugh she said, "I'm not going up there." The ship had risen in the tide while she attended a state dinner and ball.

She was saying farewell to the Lieutenant-Governor and W. J. MacDonald when the ship rolled and the gangplank moved.

It was resting on the edge of a platform about eight feet square to which there were steps leading from the concrete dock. When the gangplank moved, it tipped the platform so that the steps hung in the air.

The Britannia's seamen had the platform in proper place again before the Queen completed her goodbyes.

Royal visit coverage on Pages 2 and 27

★ ★ ★

Charlottetown Police Eye B.C. Fugitive

VANCOUVER (CP)—The Sun says RCMP in Charlottetown are keeping a fugitive from British Columbia's Essondale Mental Hospital under close surveillance during the Queen's visit.

The newspaper identified the man as Edward Colston-Jones, 55, of Kelowna, B.C., who vanished from the nearby New Westminster mental hospital on Aug. 9.

In a dispatch from Charlottetown, the paper says its staff reporter was phoned by Colston-Jones and the reporter contacted the RCMP.

The dispatch says RCMP officials ordered two men to keep the man under close surveillance during the Queen's visit, and that Colston-Jones later agreed to place himself under such surveillance..

The man was arrested in Kelowna June 14, 1963, following an incident with a carbondioxide air pistol and charged with discharging a firearm with intent to wound.

Charlottetown RCMP officials were quoted as saying the man could not be arrested and returned to Essondale unless the B.C. government requests such action.

★ ★ ★

Hot Dynamite, Cold Feet?

QUEBEC (UPI)—The finding of 611 stolen dynamite sticks near here Tuesday has brought speculation that it may have been dumped by extremists who suddenly got cold feet.

Two married women found the dynamite sticks lying in a field near the southern end of the Quebec Bridge, which connects the north and south shores of the St. Lawrence River as they walked with their children.

Mother Charged

'Stolen' Baby Dead

LONGVIEW, Tex. (UPI) — Rickey Dell Crowder, a 22-month-old baby whose mother reported him kidnapped and begged for his return, was found dead Wednesday in the bottom of a deep gully. The 25-year-old mother was charged with murder.

Rickey Dell's five-year-old brother, Rex Jr., led police to the scene. Rex had said several times he had heard Rickey Dell crying somewhere and he thought he could take police to the spot, a red sign north of town.

Rex Jr. and the mother, Mrs. Rex Crowder, were with Detective Lt. Earl Claxton when the body was found.

Mrs. Crowder "passed out," Sheriff Noble Crawford said.

"It was awful, awful," Crawford said describing the scene.

"It looked as if he had wallowed around down there until his little diaper came off. There was a place four feet square down there where the grass and mud was wallowed down."

Dr. Ernest Jones, the medical examiner, said the baby had been dead 12 to 15 hours. That being the case, the baby was thrown into the gully Tuesday night, in T-shirt and diaper, when the temperature was in the 40s.

There were no outward signs of bruises on the body, Dr. Jones said.

Rickey Dell's father, a private first class in the U.S. Air Force, was on his way home from Clark Air Force Base in the Philippines, on emergency leave.

The mother had a history of mental disorder.

Miami Hotel

Explosion Injures Cuban Exiles

MIAMI (UPI)—An explosion ripped through a Miami hotel conference room where a group of Cuban exiles were meeting at 5:30 p.m. Wednesday, injuring seven.

Police said the blast was apparently some sort of bomb.

George Laffitte, one of the group in the room, said, "Communists from Fidel Castro did the job."

"No one else would do it. The Communists did it and it won't be the last time, because we are fighting hard against the Castro regime.

"There were several persons suffering cuts and bruises, but none was hurt seriously," he said.

The hotel management said about 50 members of the Association for the Economic Recovery of Cuba, an exile group, were in the room.

Car Crash Kills One

LADYSMITH (Special)—An unidentified man died late Wednesday night when a car hit an abutment on the Diamond Bridge in this Island community. Another man was injured and was taken to Ladysmith General Hospital.

Inside Today

First Section

	Page
Editorial	4
Background	5
Sports	8, 9, 10

★ ★ ★

Second Section

Island News	13
Finance	18
Coming of Age	21

Third Section

Women's News	23, 24, 25
Theatre	30
Comics	32

★ ★ ★

Fourth Section

Classified	35-42
Television	36
Crossword	37
Bridge	39

Tshombe Still Held

Congo-Cairo Split Near

CAIRO (UPI) — President Nasser of the United Arab Republic will hold Congo Premier Moise Tshombe as hostage until Congolese troops surrounding the U.A.R. and Algerian embassies in Leopoldville are withdrawn, informed sources said Wednesday.

The detention of Tshombe was one of the few times in history that the legal head of one government has been held under house arrest by another. A rupture in diplomatic relations between the Leopoldville government and Cairo — and perhaps other governments attending the non-aligned summit conference here—appeared certain.

The sources said Tshombe was informed officially that he will be held in custody until Congolese troops ringing the embassies are withdrawn and the diplomatic staffs and employees permitted to leave the country.

SEALED OFF

The U.A.R. and Algerian embassies still were sealed off by the troops late Wednesday. People were permitted to enter but could not leave. The troops also allowed food to be brought into the buildings.

It was the first admission by the Nasser government that Tshombe has been under house arrest since his arrival early Tuesday to attend the summit conference of non-aligned nations.

REFUSED PERMISSION

Tshombe's chartered plane had been refused permission to land at Cairo airport and flew on to Athens. He returned to Cairo aboard a regular commercial airliner but was taken from the airport to a guest palace under guard. An Egyptian official said then Tshombe lacked the proper medical documents.

Tshombe said earlier he would give up his attempts to take part in the conference and would fly home to Leopoldville Wednesday. He protested to Nasser that he had been held "prisoner" and "cut off completely from the outside world" since his arrival.

QUARANTINE

Other members of Tshombe's party also had been detained in "quarantine." But the U.A.R. government granted permission to 14 Congolese delegates to leave Cairo.

Tshombe

Attaches

Russians Publish 'Spy' Photos

MOSCOW (UP) — The Soviet government newspaper Izvestia Wednesday published "espionage" photographs and notes seized by security agents from American and British military attaches in a Siberian hotel raid.

Izvestia rejected U.S. and British protests and said the three Americans and one Briton were caught "red-handed."

"We shall not tolerate spies, no matter what their rank or title," the newspaper said.

★ ★ ★

The newspaper said the attaches tried to masquerade as athletes bound for the Tokyo Olympic Games during their alleged spy trip across Siberia from Moscow to Vladivostok by train last week. But, it said, only the tall blond British attache—Lt. Cmdr. Nigel Laville—could pass for an athlete.

★ ★ ★

Izvestia said KGB (state security) agents seized more than 900 photographs and two dozen notebooks in the raid on the officers' hotel rooms in the Siberian city of Khabarovsk. It published a photograph of a foot-long telephoto lens, cameras, rolls of film and notebooks allegedly confiscated by the Soviet security men.

West Berlin Probes Death

BERLIN (UPI)—The West Berlin city government Wednesday ordered the district attorney to investigate the killing of an eastern border guard during a tunnel escape.

The investigation will determine whether youths accused by the Communists will be tried in West Berlin.

Little English Bus Line Subdues Big Competitor

LINCOLN, England (AP)—Mrs. Nellie Copley, owner of a small independent bus line, won her fight against raising fares Wednesday.

"Many of our passengers are old-age pensioners and young mothers with families," said Mrs. Copley, 62. "We want to charge what they can afford."

Widowed Mrs. Copley, owner of three buses, maintained she could continue to run her buses to Boston and Spalding from Fosdyke village at one penny to two pennies less than her big competitor, the Lincolnshire Road Car Company.

Appearing before a transport commission, Leonard Copley argued his mother's case, saying:

"Fare increases will lead to the point where we won't be able to get the public to travel by bus anymore."

Appearing for the big operator, A. W. Eades argued for a uniform fare. "Different fares by different operators are against the public interest," he said.

Commissioner Charles Hodson agreed—and ordered the Lincolnshire company to lower its fares to conform to Mrs. Copley's.

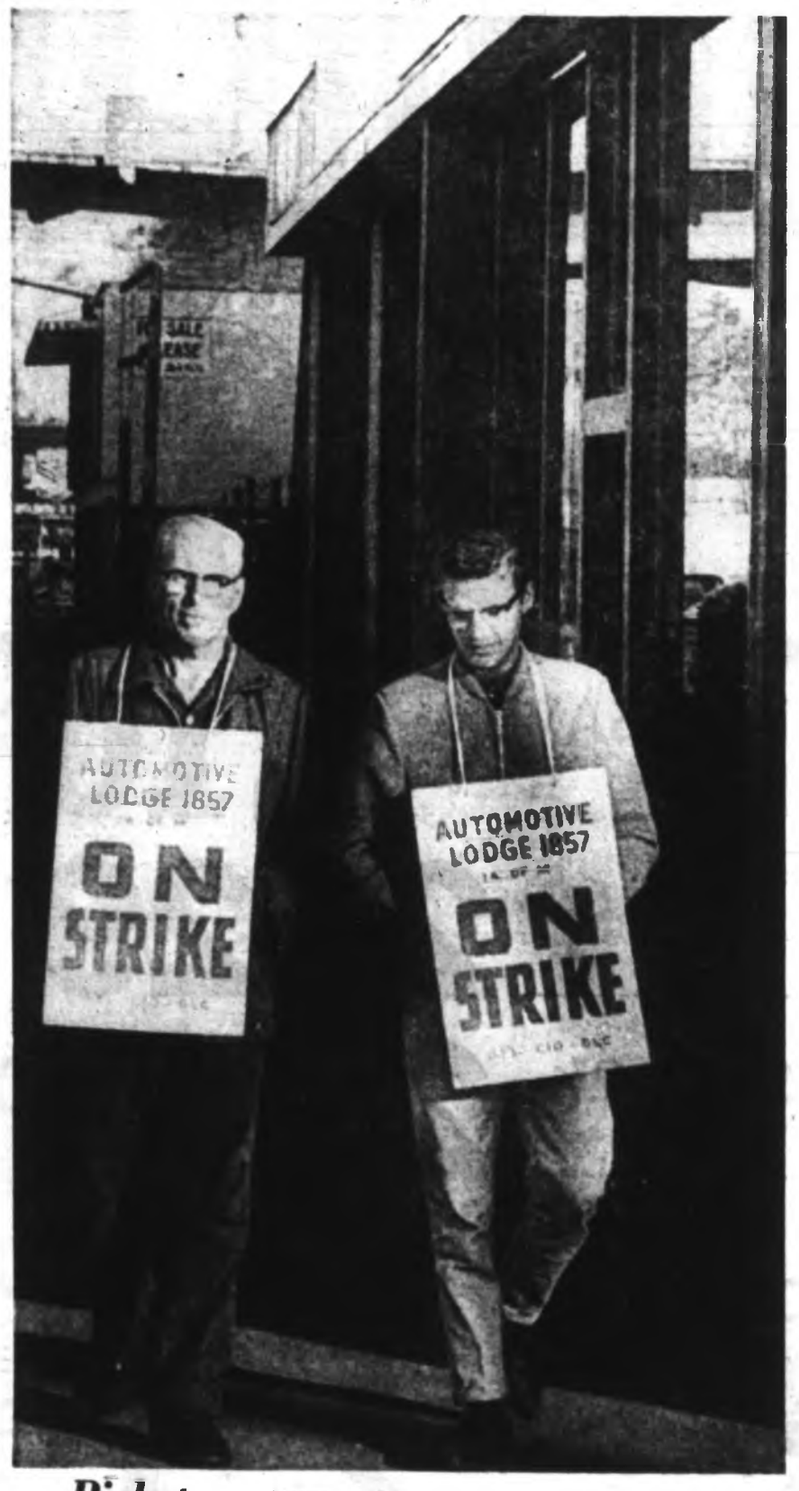

Pickets On March

Up and down along short stretch of Terminal Avenue in Nanaimo is frequent trip for two union pickets in front of Canadian Kenworth shop, where six mechanics are on strike over wage demands.—(Agnes Flett)

* * *

Mechanics Picket At Nanaimo

NANAIMO — Six heavy-duty mechanics are on a picket line in front of the Canadian Kenworth shop on Terminal Avenue while the shop's seven other employees continue on the job.

The strikers are members of the International Association of Machinists, Automotive Lodge 1857, while those still working are salaried employees.

The dispute involves both the Nanaimo and Vancouver offices of Canadian Kenworth and centres around wage offers in a new contract between the company and the mechanics.

The unionists took a government-supervised strike vote Sept. 28 which showed a majority for strike action. The picket line followed.

Only two strikers are picketing at a time.

The union seeks 35 cents an hour more in a two-year contract while the company has offered 30 cents over three years. After the strike vote, the company offered 12 cents in one year but the union rejected this figure.

The union says car mechanics recently won 45 cents more in a three-year contract. This will mean they earn more than the machinists, who formerly were 10 cents an hour ahead.

Standard Time Starts Oct. 25

Daylight saving time will end at 2 a.m. Oct. 25.

At that hour people in British Columbia are to set their clocks back one hour to revert to Pacific Standard Time.

Daylight saving time began April 26 and this year has been continued one month longer than usual.

Returned to Oakalla

Ingram to Face Trial On Two Murder Charges

NANAIMO—Ronald Eugene Ingram was returned Wednesday to Oakalla prison in Burnaby within two hours of his committal for higher court trial on two capital murder charges.

The 35-year-old former Nanaimo baker was committed by Magistrate Lionel Beevor-Potts at the conclusion of a 2½-day preliminary hearing in Nanaimo courthouse.

He was taken to the mainland in an RCMP seaplane moored in front of the city post office, and was accompanied by two RCMP officers.

Ingram will remain in custody on the mainland until the trial, which is expected to be held in Vancouver or New Westminster.

Forty-three witnesses testified and 44 exhibits were entered during the hearing.

The two final exhibits entered by the Crown were a three-hour-long tape recording made at the time of Ingram's arrest and a transcript of the recording. The recording was not played in court and the transcript was not read.

Defence counsel Hugh McGivern indicated to Magistrate Beevor-Potts he would reserve any objection to the admissibility of these items as evidence until the higher court trial.

The capital murder charges followed the deaths Oct. 16, 1962, of Leslie Dixon and Diane Phipps.

Appeared Nervous

Staff Sgt. Jack Purdy, who has headed the investigation since November, 1962, testified Wednesday morning he interrupted Ingram in a North Vancouver bakery Aug. 7 of this year.

"He was icing a cake at the time," he said, "and he went on with the work.

"I told him who I was and that we were investigating the murders of Diane Phipps and Leslie Dixon, and I told him we had a report that he has owned a rifle like the one concerned in the case."

Const. W. F. Seminoff of the North Vancouver detachment told the court he was with Staff Sgt. Purdy at the bakery and said Ingram "became increasingly nervous."

"He tried to ice the cake, but he became very nervous. I don't think he finished it."

Staff Sgt. Purdy said he questioned Ingram "at some length" in the North Vancouver detachment.

The two officers went to the detachment with Ingram and a bakery employee. A few hours later they drove to the RCMP barracks in Vancouver, where an inspection was made of a car.

Then they returned to the police office.

Const. Seminoff said that when the men re-entered the police car, Staff Sgt. Purdy said to Ingram, "We know you bought the rifle at an auction sale, and we know how much you paid for it. You know I'm not lying."

Cowichan Vetoes Empress

NORTH COWICHAN — A big illuminated sign near Duncan, advertising Victoria's Empress Hotel, was vetoed Wednesday by North Cowichan municipal council.

Seaboard Advertising Co. applied on behalf of the CPR for permission to erect the display sign on CPR right-of-way property in North Cowichan near the neighboring city.

The sign would have been 50 feet long and 10 feet high.

But council voted unanimously against the sign after Coun. John Cannon said it would be "opening the door" to similar requests and it might be over the size restrictions in the municipal sign bylaw.

North Cowichan

Council Approves December Fluoride Vote

NORTH COWICHAN—A plebiscite on fluoridation in December was approved unanimously Wednesday by municipal council for four of the five water districts in North Cowichan.

A spokesman for four private citizens who asked for the fluoridation vote said after the meeting that Duncan city council will be asked next Monday for a similar plebiscite.

In a busy meeting, council also:

● Took a first step toward a sewer program for Chemainus.

● Learned the proposed expansion of the Cowichan Exhibition is not a dead issue yet.

The fluoridation plebiscite was requested by Mrs. R. C. Dickie of Duncan, Mrs. Dorothy Booth of Chemainus, Mrs. Doreen Jacobson of Crofton and Mrs. Hall McKenzie of Maple Bay.

PRIVATE CITIZENS

They said they were acting as private citizens in urging a vote in the Duncan, Chemainus, Crofton and Maple Bay water districts. The Somenos water district would not be included.

Reeve Donald Morton at first advised a delay to prevent a snap decision, but council voted for the plebiscite after it was supported by Coun. Mrs. Elaine Dobbyn, chairman of council's health committee, and Couns. Gerry Smith and John Cannon.

PETITION PLANNED

It was learned an unidentified Duncan group is preparing a petition for circulation before seeking a vote on fluoridation in the city. Both votes would come with the annual December elections.

Nanaimo also plans a fluoridation vote this year.

Council asked for a preliminary report "with all speed" leading to preparation of a bylaw for Chemainus sewer development.

SEWER SURVEY

The action was taken after receipt of a petition from north Chemainus residents.

The petition, sponsored by the Chemainus Chamber of Commerce, asked for a survey and bylaw for a sewer program and indicated Chemainus wanted a plebiscite in December.

Reeve Morton, however, pointed out there would not be enough time for engineers to draw up proper plans and still have a vote in two months.

NO REFUSALS

It was learned no one approached in Chemainus refused to sign the petition.

The reeve indicated the exhibition expansion project is not a closed matter despite the recent news that the three owners of the affected area adjacent to the fairgrounds want $10,000 an acre for their 16 acres.

Coun. Dennis Hogan said a "firm quote" from North Cowichan might "entice the owners to dispose of the land for something less."

FINANCIAL AID

Councillors reported Recreation Minister Kiernan said recently the government might give some financial aid to municipalities for parks development.

But the reeve and others felt this scheme probably would not affect the exhibition expansion.

The final decision was to send the matter to the North Cowichan recreation committee commission, of which Coun. Hogan is chairman, and ask it to make a recommendation to council.

SILVER LAKE

There was no discussion of council's decision earlier in the week against rezoning of an area near the Crofton government wharf as a booming ground for Pacific Logging Co.

The provincial public works department advised North Cowichan in a letter read to council that it proposes to take water from Silver Lake near Ladysmith for its new prison on the highway in the same area.

Missing Man Under Arrest

He's in Favor

Support for Alberni-Port Alberni amalgamation has been voted by Alberni MLA John Squire. "I would like to associate myself with those in favor of the merger," said the NDP member. "We can weld these two communities together into one that will be second to none in Canada. We have the income and the resources."

* * *

COURTENAY (Special) — A 33-year-old Victoria man who had been the object of a search throughout B.C. since his disappearance here almost four months ago will appear in magistrate's court today, RCMP announced Wednesday night.

Police said Frank White of 1750 Albert, the father of five children, will face two charges in connection with incidents in Courtenay June 13, the day he disappeared.

ALERT BAY CHARGE

The officers announced White's presence on the Island was first learned Tuesday when he was arrested in Alert Bay on a false pretences charge involving passing of a bad cheque.

He was sentenced in Alert Bay magistrate's court Wednesday to six months in Oakalla for this offence. Police were unable to give any details.

Soon after sentencing, White was transferred to RCMP headquarters here.

The Courtenay charges are of car theft and fraudulently obtaining lodging at the Arbutus Hotel.

White, a truck driver in Powell River for MacMillan, Bloedel and Powell River Ltd., left Powell River June 13 apparently heading for a job on Wakeham Sound, 90 miles northwest of Campbell River.

DUFFEL BAG LEFT

RCMP announced July 19, in asking public aid in the search, that he rented a car and took a room in Courtenay June 13. He was last seen leaving the Arbutus Hotel driving the rented car.

His duffel bag was left in the hotel.

Police checked logging camps and car rental agencies throughout the province in their lengthy search.

'Let's Make It Unanimous'

PORT ALBERNI—A close-to-unanimous vote on amalgamation of Alberni and Port Alberni Oct. 17 is the hope of Municipal Affairs Minister Dan Campbell.

He told an amalgamation forum Tuesday night in the Barclay Motor Hotel that "there is a case for amalgamation here."

EIGHT-POINT PLAN

Mr. Campbell said "all fair-minded persons" must realize that people working in the same industry here are, in fact, members of the same community whether they go home to Alberni or to Port Alberni.

He congratulated the councils of the Twin Cities on the negotiations which resulted in the eight-point plan for a merger.

Mr. Campbell said the provincial government supports the idea behind amalgamation in the Albernis, and added:

"I hope that the facts of the moral, geographic and social questions will prevail, and the vote on Oct. 17 will be close to unanimous."

PROPERTY VALUES

Port Mayor Les Hammer said the end of the fixed assessment agreement with MacMillan, Bloedel and Powell River Ltd. in 1965 would have the inevitable result of depressing property values in Alberni.

He said he recognized the unfairness of such a situation considering taxpayers in both cities work to produce the industrial wealth of the area.

FIVE REASONS

Alberni Mayor Fred Bishop, who pointed out Mr. Campbell was present at the invitation of the two councils, said his council favored the move for five reasons:

● Amalgation is necessary for moral reasons so all may share in the industrial tax benefits of the area.

● Amalgamation will not increase taxes to Port Alberni residents, and Alberni will be an equal partner.

● Amalgamation will decrease taxes and/or increase services to Alberni residents.

● Amalgamation cannot help but bring long-range benefits to both areas by creating a better planned community and a more efficient administration by elimination of duplication, and by increased purchasing and bargaining power.

● Amalgamation is right because conditions have changed so drastically since incorporation that "we are now one community, economically and socially."

Mayor Bishop concluded:

"We are richly blessed with high per capita earnings, bountiful natural resources, a stable industry and a vast recreational area. Together we can build a community second to none."

The meeting, which was sponsored by radio station CJAV, will be rebroadcast in its entirety on that station Friday.

* * *

Campbell Plugging Albernis Merger

Thieves' Haul $400 In Ucluelet Club

UCLUELET—RCMP are seeking thieves who stole about $400 in cash, cigarettes and liquor from the Ucluelet branch of the Army, Navy and Air Force Veterans of Canada.

Police say the thieves broke two doors and a window to enter the club.

FREIDA GILSTEIN

Seen In Passing

Freida Gilstein with an accordion. (A student, she lives at 1734 Hollywood Crescent with her parents, **Andy** and **Margaret**. Her hobbies are music, dancing and bowling.) . . . **Harry Hill** criticizing a rendition of Hamlet . . . **Elizabeth Gringling** from Suffolk, England, spending the day at the university going from class to class with a friend . . . **Michele Bradshaw** running for office . . . **Dougal Fraser** composing . . . **Ellery Littleton** and **Larry Devlin** having lunch with friends . . . **Sylvia Stark** answering the telephone . . . **Marguerite Smith** visiting the office . . . **John Hall** expounding a theory.

Men of QOR Taking Course

Sixteen members of the 1st Battalion, Queen's Own Rifles of Canada, are in Rivers, Man., taking a special two-week course at the Canadian Joint Air Training School. They are under the command of Capt. D. J. E. Bamford.

Amalgamation Foe:

Inter-City Rivalry Built Up Albernis

PORT ALBERNI — The loss of inter-city rivalry will finish the Twin Cities, octogenarian John Grieve said Tuesday at the amalgamation forum in the Barclay motor hotel.

Mr. Grieve was a member of Alberni's first city council in 1913 and was the only amalgamation foe to speak out at the Barclay meeting and a similar meeting last week in St. Andrew's United Church hall.

"Every movement for progress in the Twin Cities has been made through quarrels," he said. "The minute they amalgamate they're finished."

He also recalled the early days when Alberni was known simply as "the settlement" and the area now occupied by Port Alberni was called "down at the old mill."

China Creek, Two More

Hammer Plans Meeting On Park Development

PORT ALBERNI—Mayor Les Hammer will meet Recreation Minister Kiernan in Victoria next month to discuss China Creek and three other proposed park projects.

The mayor told the Alberni Valley Chamber of Commerce Tuesday he and city parks chairman Ald. Jack Perry will meet the minister while in Victoria Nov. 4 for a meeting of the associated Island Chambers of Commerce.

His statement came after lawyer William Beckingham, the Chamber's industrial development chairman, protested over the government's delay in starting the China Creek park and the Cameron Lake boat ramp.

Mr. Beckingham suggested the Chamber make its own survey at the lake and even place the ramp to force government action.

The other park sites on the agenda of the Kiernan-Hammer meeting are at Schooner Cove and Cape Beal, in the Long Beach area.

Cape Beale Bid $84,400

Low bid on tenders to build two dwellings at the Cape Beale lighthouse was $84,400 submitted by Canwest Construction Co. of Vancouver.

spokesman said Wednesday bids were opened Tuesday and a contract would probably be let "in a couple of days."

Recent bids for a single dwelling at Race Rocks lighthouse were so high, he said, that the transport department is proceeding with construction with its own crew.

First Third Collected

Federal civil servants have now contributed almost one-third of their United Appeal goal of $23,100, George Bevis, chairman of the public service division for Community Chest funds, announced Wednesday.

In the campaign as a whole $82,602.25 was turned in by 5 p.m. Wednesday—20.1 per cent of the $410,000 goal.

* * * * * *

The Shandells of Nanaimo

Passerby Drummed Into New Island Band

By LYNNE WALLER

NANAIMO — Jim Sutherland was just walking by St. Peter's Church Hall when he heard a rhythm and blues band rehearsing.

He decided to see what was going on and had just finished introducing himself when someone handed him a pair of drumsticks.

That's how Jim became the drummer for a five-man band called the Shandells formed recently by another young man named Jim.

Jim Cole, who plays bass guitar, and lead guitarist Bill Demmy are natives of the Yukon who were associated with a band in Whitehorse which had a weekly hour-long radio show and made several television appearances.

Jim Cole now works at the Harmac mill and went back to Whitehorse three months ago on holiday. There he talked young Demmy into coming to Nanaimo to join the Shandells, which he had just formed.

* * *

Guy Shoop, the saxophone player, got his job when he came with his family from Kimberley to Nanaimo last summer. By this time rhythm guitarist Al Reimer had already been recruited.

Managing the band is 19-year-old Grade 12 student Rick Stevenson.

The others range in age from 16-year-old Shupe to 21-year-old Cole.

* * *

The Shandells say they are not interested in what Billy Demmy described as "noise with a four-four beat" or playing what someone else called "greasy dances."

They're trying to catch the interest of the youthful dancing public with a sound similar to the rock 'n' rolling Viceroys of Seattle.

Manager Stevenson says their idea is to create an impression with a clear sound and good-looking clothes; not freshly pressed jeans and clean white T-shirts.

* * *

The temporary outfit of the band members is a green collarless jacket with light colored slacks. But they have plans for a change.

A local men's wear shop is arranging with a Vancouver firm for tailormade suits for the group, without cost to the boys.

They're looking for club dates, installation dances and tour prospects. A summer trip to northern B.C. and the Yukon is among their indefinite plans.

* * *

The Shandells' plan seems to be working.

After a recent two-hour performance for more than 1,000 high school students here, principal J. B. Litch told the group:

"You young men are neat, clean, tidy and enthusiastic. You look good and students say you sounded good. I'd say your band has a fine future."

Ready To Go

Not all dressed up yet but ready to go are the Shandells of Nanaimo. Band members are from left, top row, Al Reimer, Jim Sutherland and Guy Shoop, bottom row, Jim Cole, manager Rick Stevenson and Bill Demmy.—(Agnes Flett)

Jumping Technicians Promoted at Comox

COMOX — Two munitions and weapons technicians at RCAF Station Comox, who also do a bit of parachute jumping, were promoted Wednesday to corporal from leading aircraftsman.

They are Corporals Robert J. Cummings and James P. Easton, both 30, members of the RCAF since 1952 and from the Surrey area.

PARA-ARMAMENT

They are also both specialists in para-armament, having been trained to parachute into crash sites and make damaged explosives and weapons safe.

They performed at the Comox Day festivities Aug. 22 with a display of parachute jumping.

SIX CHILDREN

Cpl. Cummings, who came to Comox in spring of last year, is married to the former Lorna London of New Westminster. They have two sons and two daughters.

Cpl. Easton, posted here in 1957 from No. 4 wing in Germany, is married to the former Barbara Sauter of Baden Baden, Germany. They have two daughters.

Islander Found Drowned

KYUQUOT — The body of well-known Kyuquot fisherman Chester Tilley, 74, has been found by local skin-divers, it was reported Wednesday. He disappeared Sept. 22 from the fishermen's floats in this west Island coast fishing village.

The divers found the body a short distance from the float. Earlier, they had taken a set of dentures and a shoe from the water. It is believed Mr. Tilley slipped and fell from the floats while attempting to tie up his boat.

Comox Airbase

Error by Victim Blamed in Death

COURTENAY — A coroner's jury has ruled a Comox man died accidentally Sept. 23 due to an error in judgment in the operation of his front-end loading machine.

The victim was Michael Lopuch, 29, of Comox, a civilian construction worker who was employed at RCAF Station Comox.

He was operating his loader in the big runway reconstruction project at the air base when it rolled over as it ascended a gravel pile, landing on top of him.

Mr. Lopuch was loading gravel into an asphalt machine at the time.

The inquest was told the death was caused by a crushed chest, abdominal injuries and asphyxiation.

The jury recommended that more consideration be given to the maintenance of ramps in this type of operation.

Mash together contents of one can of sardines and one cake of cream cheese. Spread on round crackers and top with olive slices. Yield: Eight to 10 large canapes.

Shouting Term 14 Days

PORT ALBERNI — A 14-day jail term has been handed down by Magistrate W. E. MacLeod in magistrate's court here to Douglas Harley of Port Alberni for causing a disturbance by shouting.

Harley was also fined $50 or 30 days on a charge of being a minor in licensed premises.

Daniel Williams of Sarita River was fined $25 for speeding and $100 on an obstructing charge. The latter was laid when Williams failed to stop after a signal from an officer. Stanley Ursie was fined $200 for impaired driving.

This is it!

Stock up now for the Long Weekend

Free home delivery phone: EV 2-6832 - EV 4-4179

THE CARLING BREWERIES (B.C.) LIMITED

This advertisement is not published or displayed by the Liquor Control Board or by the Government of British Columbia.

Around the Island

Peck Leads B.C. Trustees

REVELSTOKE — Long time Cowichan school trustee Will Peck has been elected president of the B.C. School Trustees' Association at its annual convention here.

The association passed resolutions calling for a royal commission into education financing, full experience credit for non-B.C. teachers who seek B.C. jobs and French courses in elementary grades. It rejected compulsory zonal bargaining of teachers' salaries and spurned a provincial prepaid dental plan.

* * *

NANAIMO— Campbell River resident Jose Antonio Matias was fined $300 in assize court Wednesday and banned from driving anywhere in Canada for two years after pleading guilty to impaired driving.

The charge was laid after a stay of proceedings was entered on a charge of criminal negligence. The case involved a Campbell River car crash which killed a Campbell River man.

* * *

KYUQUOT — District schools superintendent W. J. Logie of Campbell River, who became the sole Kyuquot school trustee recently, has recommended that Kyuquot Elementary School no longer enrol Grade 8 students.

These students will have to go to school in another centre but details have not been announced. They will be entitled to boarding allowances to aid in defraying payment of boarding costs providing the school is not ungraded.

* * *

NANAIMO — City realtor Dr. Mladen Zorkin has been named a director of the Canadian Council of Christians and Jews. Former Nanaimo resident Robert Dudley, an official of the Canadian Mental Health Association, won a similar post.

* * *

PORT ALBERNI — A new course for training of auxiliary police will begin here shortly. Any man interested in joining the auxiliary force is asked to apply at the RCMP office in either Alberni or Port Alberni.

* * *

UCLUELET — The charter of the newly-formed Ucluelet-Long Beach Junior Chamber of Commerce was presented to president Shaun Whincup at a recent meeting by provincial Jaycee president Bert Kennedy of New Westminster. District president Ron Andrew of Port Alberni attended the ceremony. The Ucluelet-Long Beach group is the 40th Jaycee unit in B.C.

* * *

LAKE COWICHAN—The Lake Cowichan PTA will discuss curriculum at a general meeting in the school at 8 p.m. Oct. 13.

* * *

NANAIMO—The Cedar Valley Riding Club has elected Colin Springford as its president, Bev Armishaw as vice-president, Lee Butcher as secretary, Janet Butcher as treasurer and Pat Allen, Walter Butcher and Harold Holmes as directors.

* * *

FULFORD — The Salt Spring Island Social Credit League has elected Mr. and Mrs. J. D. Fletcher, Mr. and Mrs. A. House, E. Angle and J. McCulloch as its delegates to the Socred convention in Vancouver Nov. 5 to 7.

Lost Crab Boat Worth $40,000

TOFINO — A 42-foot crab boat which burned and sank Sept. 29 at Ferrier Point, 80 miles from here, was valued at more than $40,000, it was reported Wednesday.

Some insurance was carried on the Silver Slipper, which was built in 1961 and owned by Tofino brothers Ralph Vannick and John Svoboda.

WENT HUNTING

The brothers left the boat to go ashore hunting and saw the fire as they returned. Mr. Vannick went on board in an effort to save the vessel while Mr. Svoboda hailed a passing fishboat.

Heat, flames and smoke forced Mr. Vanick into the icy water, where he was rescued by the fishboat.

All of the brothers' crab traps, fishing gear and clothing and other personal belongings were lost with the Silver Slipper. They spent the night in a cabin in Zeballos and returned to Tofino the next day on a water taxi.

FREE 1-QT. SPRED BRUSH CLEANER (REGULAR VALUE $1.00) ... WITH EVERY $10.00 RETAIL PURCHASE

MOWAT-GRANT

640 FORT — DIVISION OF THE GLIDDEN CO. LTD. — EV 4-1314

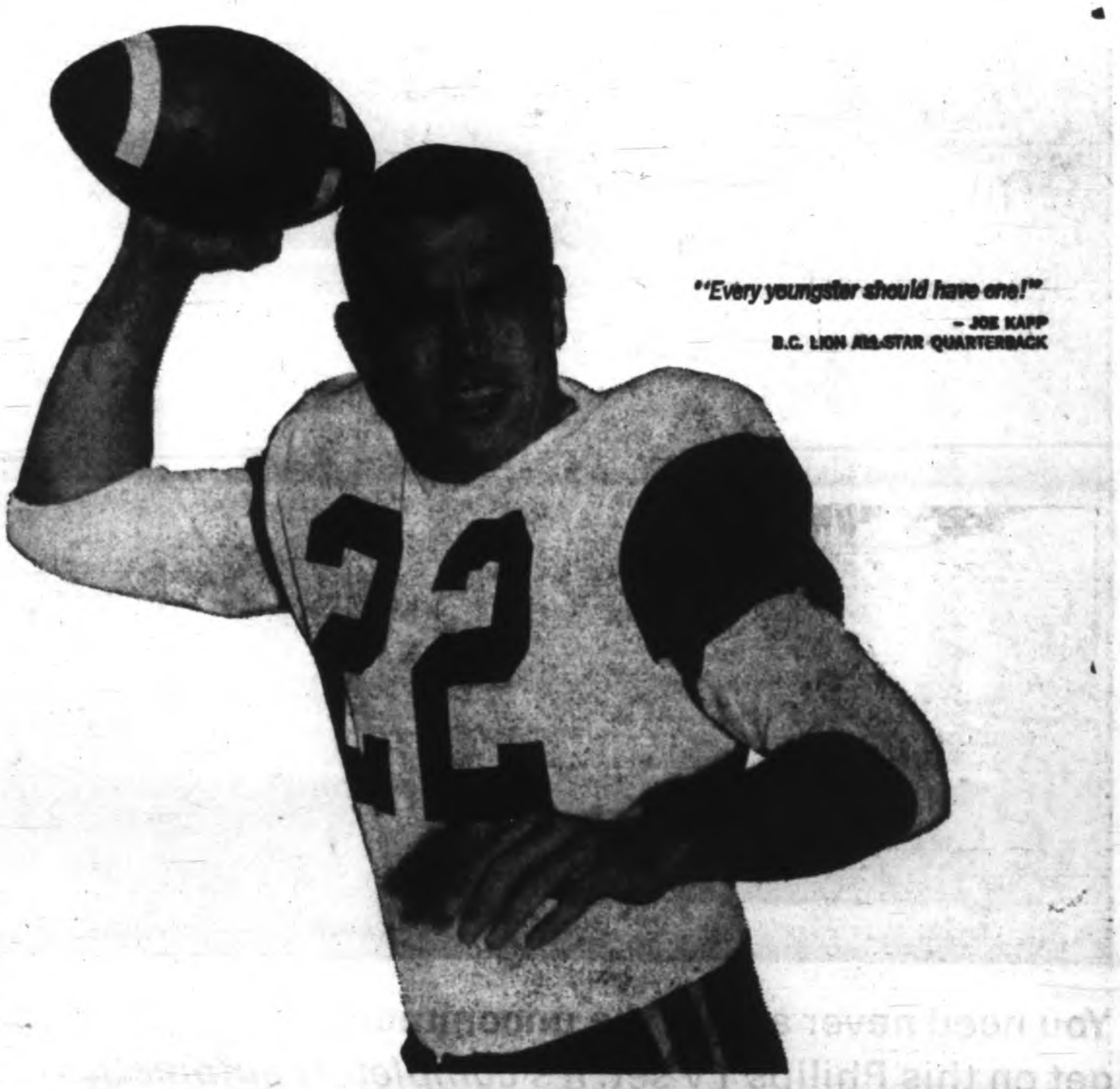

FREE FOOTBALL!

A TOUGH PLASTIC FOOTBALL! KICK IT! THROW IT!

French Maid Bleach is now available in an 80 oz. plastic football container. Pour the French Maid Bleach into another container, rinse the football – and it's ready for action!

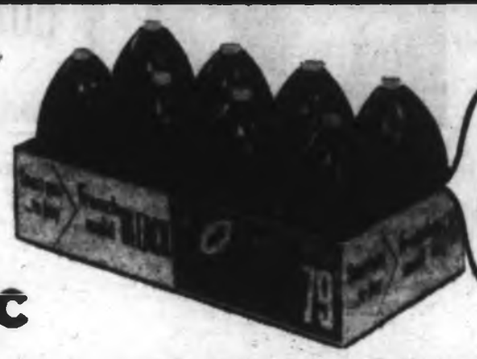

FRENCH MAID BLEACH – 80 OZ. PLASTIC FOOTBALL CONTAINER 79c

french maid BLEACH

AVAILABLE AT SUPERMARKETS – WHILE THEY LAST!

SMART YOU – TO BUY FRENCH MAID BLEACH!